2 CENTS PAY NO MORE!

Chicago Daily Tribune

THE WORLD'S GREATEST NEWSPAPER

FINAL EDITION

VOLUME LXXXVII.—NO. 191 C [REG. U. S. PAT. OFFICE: COPYRIGHT 1928 BY THE CHICAGO TRIBUNE.] FRIDAY, AUGUST 10, 1928.—34 PAGES THIS PAPER CONSISTS OF TWO SECTIONS—SECTION ONE * * * PRICE TWO CENTS IN CHICAGO AND SUBURBS ELSEWHERE THREE CENTS

SMITH COMES FOR FUNERAL

...OSES COUNTS 276 ELECTORAL ...OTES FOR G.O.P.

...ys Hoover Winning in the East.

Palo Alto, Cal., Aug. 9.—[Special.]—Secretary Hoover will be ... years old tomorrow. He was ... born at West Branch, Ia., Aug. ..., 1874. No special plans for ...elebrating his anniversary have ...een announced.

BY PHILIP KINSLEY.

[Chicago Tribune Press Service.]

Palo Alto, Cal., Aug. 9.—[Special.] Senator George H. Moses of New Hampshire arrived in California today as the vanguard of the Republican notables who will open the presidential campaign with the notification ceremony at Stanford university on Saturday.

Senator Moses got as far as San Francisco on his way to the headquarters of the presidential nominee. There, he predicted a victory for Herbert Hoover in November by ten votes to spare in the electoral college. Hoover will get not less than 276 electoral votes, according to the chairman of the notification committee.

"Much Work to Be Done."

"This is the silly season for the Democrats," the peppery little New Englander said. "They will win the campaign this month, but not in November." But the senator is not over enthusiastic about the situation. He will tell the nominee that when he comes to Palo Alto tomorrow to take lunch with the Hoovers. He declared there is much to be done by the Republicans, particularly in the east. Senator Moses' job of notifying Mr. Hoover of the presidential nomination will only take him seven minutes. He will leave politics to the nominee.

May Discuss Boulder Dam.

The presidential nominee is planning to talk in Los Angeles on his way east next Friday. Here he may take up the power trust issue, as the question of keenest interest in the southern part of the state at this time is the fate of the Boulder Dam power and irrigation project. Senator Hiram Johnson is campaigning on this issue and virtually has made it necessary for Mr. Hoover to take a stand.

Another address on which Mr. Hoover is seeking advice at this time is the amplification of his agricultural policy which he will give in West Branch, Ia., on Aug. 21.

Smith an Alert Foe.

"The lines of this campaign cannot definitely fixed," said Senator Moses in San Francisco, "until the speeches of acceptance have been delivered.

"Since Gov. Al Smith has undertaken to rewrite the Democratic platform we have to get from him some statement which will indicate where he will feet are placed.

"However, we realize we confront a smart, adroit, and affluent foe.

"We are having a hard fight in the west, but we are making it, and we are going to win.

"Deluded wets actually believe Al Smith will smite the rock from which shall gush light wines and beer. They are due for a rude awakening.

"This is the silly season for the Democrats. The states of New York, Pennsylvania, New Jersey, and Massachusetts are doubtful only on the theory which the Democrats are using. In the middle west we have bumper crops and fair prices. This combination does not create elements of unrest which the Democrats insist exists.

Democrats Have Money.

"It is a mathematical impossibility for the Democrats to hammer the Hoover electoral vote down below 276. That is ten more than is necessary.

"The Democrats will have a bigger campaign chest than they have had since the second Cleveland campaign in 1892.

"Their wealth may be their undoing. The Republicans, of course, are not exactly poor, but we cannot expect to have a campaign fund anything like what the Democrats are piling up."

Mr. Hoover will leave next Thursday for the east. After a day in Los Angeles the rest of the schedule has been decided on, but there will be no more platform talks and reception of delegations. He will have breakfast on Aug. 21 in the house where he was born, in West Branch, Ia.

Calls State to Ceremony.

San Francisco, Cal., Aug. 9.—(AP)—Gov. C. C. Young tonight issued a proclamation calling attention of the people of California to the ceremony at Stanford university this Saturday when Herbert Hoover will be notified

Continued on page 12, column 4.)

Teacher Murder Brings War on Morons

NEWS SUMMARY of the Tribune

[And Historical Scrap Book.]

Friday, August 10, 1928.

LOCAL.

Gov. Al Smith to join Chicago in paying last tribute to George E. Brennan at funeral today; throngs expected to attend rites. Page 1.

Law to segregate morons may result from murder of teacher in Evanston. Page 1.

Three carloads of killers chased Granady on primary day, Stege declares, and Jack McGurn, henchman of Capone, is questioned as to whether he led one of them. Page 1.

Judge Borrelli's son accused of striking 17 year old girl; bond forfeited when he fails to appear in court for hearing. Page 3.

New postage rate brings profit to airmail carriers. Page 3.

Ettelson advises mayor to sign ordinance for street repairs by city on north side. Page 4.

Ordinance, slipped through council, appears to block south side rail terminal plans. Page 4.

More delays over river straightening bids, as Great Lakes Dredge and Dock cuts more than million off its previous offer. Page 4.

Creditors rush to get part of $3,000,000 losses from $4,000 assets of bankrupt Newbery brokerage. Page 5.

W-G-N radio program. Page 16.

Obituaries, death notices. Page 16.

POLITICAL.

Senator Moses counts 276 votes in electoral college for Herbert Hoover; hard fight in east. Page 1.

Michael Igoe reported Brennan's choice as his successor on Democratic national committee. Page 2.

The Rev. John Roach Straton alters conditions under which he'd debate with Gov. Smith; demands return debate in St. Patrick's cathedral. Page 3.

Hoover carries heavy burden in Indiana in the state ticket. Page 12.

DOMESTIC.

Pierre S. Du Pont granted leave of absence from General Motors; expected to join Smith campaign forces. Page 1.

Floods follow in wake of Florida storm. Page 3.

Receivership asked for International Life Insurance company following alleged removal of $3,500,000 in securities by Roy C. Toombs of Chicago, president. Page 7.

Tells Institute of Politics how Belgian liquor system has brought true temperance and suggests it as substitute for United States prohibition failure. Page 16.

WASHINGTON.

U. S. proves to be "weak sister" of modern navies; lack of cruisers and bases is serious handicap. Page 6.

Lowman bars "sniff warrant" as dry weapon, admitting flagrant abuse in past. Page 8.

FOREIGN.

Hint Britain may abandon $50,000,000 Singapore naval base project as result of Kellogg peace pact. Page 6.

Nobile restored to good standing following report to Mussolini; will return to arctic, search for lost crew. Page 15.

Chinese postal union threatens to call general strike unless Japan apologizes and punishes Japanese soldiers who stabbed Chinese worker. Page 15.

SPORTS.

Tunney reveals real story of his contract with Hoff. Page 21.

Long shots have big day at Hawthorne. Page 22.

Von Porat floors Charles to earn ten round decision. Page 21.

"I've retired and don't want any publicity," Tunney says. Page 21.

Druggan and Lake will be ruled off turf today. Page 21.

Cleveland polo team defeats Onwentsia, 10-5, to win central tournament at Toledo. Page 21.

U. S. Olympic swimmers win three firsts at Amsterdam; Kojac breaks record. Page 23.

Cleveland beats Marine Post, 11 to 10, to win American Legion regional baseball title. Page 23.

EDITORIALS.

The Desert Blooms and Goes Broke; Compromise in Indiana; The Valley of the Fox: An Opportunity; Our Princes of the Blood. Page 10.

MARKETS.

Arrival of buyers. Page 24.

Failure of reserve system to control stock market credit shown in report of brokers' loans which are increased by outside lenders. Page 24.

Trade in stocks slows up; gains and losses about balanced. Page 25.

Want ad index. Page 27.

Average net paid circulation of THE CHICAGO TRIBUNE July, 1928:
Daily - - 798,796
Sunday - 1,083,504

THE LONE EAGLE

BREEZES TO KEEP CITY COOL TODAY AS HEAT BREAKS

(Picture on back page.)

Favored by lake breezes, Chicago will enjoy lower temperatures today, according to the official forecast. Only in the lake regions will the relief be marked, the forecaster indicated, and mercury readings are expected to remain high in almost all the territory to the west and south.

Yesterday's maximum in Chicago was 90, but the mercury started its descent about 7 p. m. There was a drop of 9 degrees in a few minutes. Other sections had much higher maxima, 104 being registered at Pierre, S. D., and 105 at O'Neill, Neb.

The beaches were crowded during the day and in the evening. One drowning, that of Charles Mass, 8, of 1108 South Keeler avenue, was reported. He went down in the lake off Glengyle avenue, apparently after being attacked by cramps. Efforts to revive him with artificial respiration failed.

Stanley Jastrzembowski, 19, of 2628 Francis avenue, died of heart disease due to the shock of cold water when he leaped in the lake at Grand avenue. Twelve other deaths were attributed to heart disease aggravated by heat. Among the victims was Miss Alice Ferguson, 26, of 432 Surf street, who was found dead in bed.

FIVE ELEPHANTS TERRORIZE TOWN; MAYOR KILLS ONE

Lewiston, Idaho, Aug. 9.—(AP)—Five elephants broke loose from a circus here today and went raging through the town, smashing property and terrorizing citizens.

One of the huge animals was cornered in a garage and shot to death by Mayor E. G. Braddock and the other four were captured after the five had charged up and down the streets while women and children fled before them.

During the mad rush of the elephants windows were smashed in, store fronts shattered, automobiles wrecked and residence property damaged. The four surviving beasts captured returned to the circus tonight.

Grainger Weds His "Nordic Princess" as 22,000 Look On

Hollywood, Cal., Aug. 9.—[Special.]—With 22,000 persons looking on, Percy Grainger, pianist and composer, and Miss Ella Virola Strom, Swedish poetess, were married in Hollywood bowl tonight. The marriage, performed with the arc lights of the great amphitheater beating on the couple, was performed by the Rev. J. Herman Olsson of the Swedish Lutheran church and was preceded by the Symphony orchestra's playing of Grainger's "To a Nordic Princess," which he composed in honor of his bride.

Du Pont Out of Gen. Motors Till Election

(Picture on back page.)

New York, Aug. 9.—[Special.]—Directors of the General Motors corporation declined today to accept a proffered resignation of their chairman, Pierre S. du Pont, but granted him an indefinite leave of absence so that he may, if he wishes, advocate the repeal of the prohibition amendment, without creating the suspicion that the corporation is identified with the agitation.

By this action the board is believed to have patched up what threatened to be a serious quarrel among important groups in the corporation. Du Pont had determined to sever his executive connection with the business and thereby follow the example of his friend and associate, John J. Raskob, who resigned the chairmanship of the finance committee of General Motors after becoming chairman of the Democratic national committee.

Explanation Issued.

The following statement was issued by President Alfred P. Sloan Jr.:

"Mr. Pierre S. Du Pont submitted to the directors his resignation as chairman for the reason that he felt that his activities in connection with the Association Against the Prohibition Amendment might cause confusion in the public mind and give the impression that General Motors was involved in the movement.

"The board felt that the position of the corporation, having been stated, was understood and that all should appreciate that Mr. Du Pont's activities in connection with the association's work are entirely those of an individual and did not concern the corporation. The resignation was, therefore, not accepted and Mr. Du Pont was accorded a leave of absence instead."

Favors Al Smith.

Du Pont is understood to favor Gov. Smith's election but there has been no intimation as to how active he will be in the campaign.

The Fisher brothers of Detroit, some of whom are reputed to be ardent Hoover supporters, are said to have actively advocated Mr. Raskob's resignation from General Motors. According to reports in Wall street, Mr. Du Pont took sides with Mr. Raskob and it has bene rumored that a rift developed between the Fisher and the Du Pont interests in the corporation.

Du Pont, as chairman of the board of E. I. Du Pont de Nemours & Co., which owns nearly 25 per cent of the common stock of General Motors, has been looked upon as the dominant figure in that corporation. He is a cousin of T. Coleman Du Pont, Republican senator from Delaware.

Du Pont, in addition to his heavy holdings in General Motors and the Du Pont de Nemours company, is a director of the General Exchange Insurance company, American International corporation, General Motors Acceptance corporation, Bankers Trust company and other corporations, and vice president and director of the Wilmington Trust company.

Raskob has resigned from the executive committee of the Missouri Pacific railroad, it was learned today. He also has resigned as director of the Gulf Coast lines and the Texas and Pacific railway.

THE WEATHER

FRIDAY, AUGUST 10, 1928.

Sunrise, 5:52; sunset, 7:58. Moon rises at 1:23 a. m. Saturday. Jupiter and Mars are morning stars; Saturn is the evening stars.

Chicago and vicinity—Mostly fair Friday and Saturday; cooler Friday; gentle to moderate north to northeast winds, diminishing.

Illinois—Mostly fair Friday and Saturday, except possibly thunder showers Friday in southeast portion; cooler Friday in extreme north portion.

TRIBUNE BAROMETER.

TEMPERATURES IN CHICAGO

MAXIMUM, 5 P. M. 90
MINIMUM, 3 A. M. 73

3 a. m.	73	Noon	87
4 a. m.	74	1 p. m.	87
5 a. m.	74	2 p. m.	89
6 a. m.	74	3 p. m.	89
7 a. m.	74	4 p. m.	90
8 a. m.	76	5 p. m.	90
9 a. m.	81	6 p. m.	89
10 a. m.	84	7 p. m.	88
11 a. m.	86		
8 p. m.	79		
9 p. m.	78		
10 p. m.	78		
Unofficial—			
11 p. m.	77		
Midnight	76		
1 a. m.	75		
2 a. m.	74		

For 24 hours ended at 8 p. m. Aug. 9: Mean temperature, 82; normal, 72; excess since Jan. 1, 77 degrees. Precipitation none. Deficiency since Jan. 1, .11 inch. Barometer, 8 a. m., 29.98; 8 p. m., 29.92.

[Official weather table on page 16.]

Lyon and English Flyers Plan Trans-Atlantic Trip

San Francisco, Cal., Aug. 9.—(AP)—Capt. Harry Lyon, navigator of the Southern Cross in its flight from Oakland to Austria, left here today for the east to complete arrangements for an aerial trip from Croydon, England, to New York City, thence to Los Angeles, Cal. Lyon has as companions, Mrs. J. M. Keith-Miller and Capt. William Lancaster, English flyers, who will accompany him on the attempted tran-Atlantic hop.

Yeggs Pull Dentist's Safe for 32 Sets of False Teeth

New York, Aug. 9.—[Special.]—New York's most fantastic burglars jimmied open a safe in the Broadway dental laboratories early today and departed with thirty-two sets of false teeth. In addition they took old coins valued at $500, a rare stickpin, and dental gold valued at $7,000.

Banker's Wife Hangs Self in Riverside Drive Home

New York, Aug. 9.—(AP)—The police tonight reported that Mrs. Helen Marshall, wife of Minian Marshall, a vice president of the National City bank, committed suicide today by hanging in a bedroom of the Marshall's apartment on Riverside drive.

SEEK NEW LAW FOR PREVENTION OF SUCH CRIME

Experts Act as New Clews Appear.

BULLETIN.

Two Negroes were arrested in Evanston early this morning and held for questioning in connection with the murder of Miss Jennie Constance. The first was John Mumford, 2151 West Railroad avenue, Evanston, who, the police say, has been in trouble before and was one of several under investigation. The other man arrested is Henry Pollmer, who gave his address as 5772 South Michigan avenue, Chicago. He was seized at the Central street "L" station, where he had been loitering for three hours. He said he had been about Evanston for three days looking for work.

(Pictures on back page.)

Action reflecting indignation and alarm in Evanston since the murder of Miss Jennie Meta Constance, was taken yesterday by leaders in the suburb's community and university affairs to aid in the capture of the slayer and to prevent the recurrence of similar crimes.

Miss Constance, 42 year old traveler, scholar, teacher, and lecturer, was beaten to death Tuesday night with a piece of iron pipe wielded probably by a criminal degenerate.

Attorney Harold J. Clark, president of the Evanston Crime commission, as well as chairman of the Chicago Crime commission's legislative committee, consulted several alienists and legal experts, conducted a noonday meeting, and announced last night that plans are under way for legislation for control of morons.

Busy Raising Rewards.

Maj. George A. Paddock, a member of the Evanston Crime commission and chairman of the finance committee of the Chicago crime commission, addressed letters to Evanston's police chief, William O. Freeman, and to Mayor Charles H. Bartlett offering to superintend the collection of a fund for the capture of the Constance murderer.

President Walter Dill Scott of Northwestern university offered $1,000 for the apprehension of the slayer, if Chief Freeman should consider it of importance in speeding the solution of the mystery and in ridding the streets of Evanston of such dangerous persons.

"The appalling murder of Miss Constance constitutes an emergency, which demands the attention of the Evanston crime commission," Mr. Clark declared. "It is an emergency calling not only for immediate action but for action of far reaching consequence.

Would Segregate Morons.

"While I am not committed to any particular legislation for the segregation or control of morons, the crime commission will take steps to reconcile the views of alienists, criminologists, and legal experts so that a satisfactory bill may be introduced in the legislature for the removal from society of degenerates with criminal propensities."

Two problems present themselves in the framing of such legislation, he explained. There are the radical views, he said, of some alienist, who would segregate too many morons, and the legal experts, who are troubled with the technical rights of the degenerate types that have not as yet committed crimes, but whose propensities are easily discernible.

In starting this Mr. Clark consulted Arthur V. Lashly of the Illinois Association for Criminal Justice, and ex-Judge Andrew A. Bruce of Northwestern university. Further meetings were arranged with these men together with members of the Evanston and Chicago crime commissions, Judge Harry A. Olson, chief justice of the Municipal court, and others who have made a study of the problem.

Chief Discusses Murder.

Meanwhile Chief Freeman returned to Evanston from his vacation and took charge of the investigation. After visiting the scene of the murder—the lawn of Attorney George H. Peaks at 709 Foster street—and inspecting the evidence, Chief Freeman said he was convinced the crime was committed by a moron, who had made

(Continued on page 8, column 4.)

18 Gangsters Are Listed in Granady Death

Eighteen gangsters, riding in three automobiles, formed a cavalcade in pursuit of Octavius C. Granady, opponent of Morris Eller, boss of the bloody 20th ward, when the colored leader was chased to his death over the streets of three wards.

This was made known last night by Deputy Police Commissioner John Stege, commander of the detective division, who said he had established definitely the lineup of cars in that chase.

Previous Stories Conflict.

Heretofore the public has not known how many gunmen, nor how many automobiles, were engaged in the assassination of Granady, who on April 10, primary day, was candidate against Morris Eller for Republican ward committeeman. Some witnesses said there was but one gangsters car; others said there were two cars; some said three. There were not a few of the many eye witnesses who were positive they had seen a police squad car filled with men shooting at Granady. Jack McGurn, otherwise known by his true name of James Gebardi, was captured by Deputy Stege yesterday, and he is suspected of being one of the eighteen gunmen. McGurn, who is known as the luckiest of the followers of Al Capone, because he has escaped at least three attempts by his enemies to assassinate him, was spied by Deputy Stege at the corner of Crawford avenue and West 22d street.

Capone Gangsters Borrowed?

McGurn is believed by investigators working under David D. Stansbury, first assistant to Frank J. Loesch, chief special assistant attorney general, to be the leader of a sextette of his brother Capone-ites, which took up the vanguard in the pursuit of Granady on primary day.

In the following car, according to the investigators and Capt. Stege, was a crew of the "bloody 20th" regulars, led by Sammy Kaplan, a gunman of recognized good aim once accused of the murder of "Big" Louis Smith during an alky row. In that car, also, this information has it, was Harry Hochstein and Johnny Armondo, Eller followers, who are under indictment with Kaplan, charged with the murder.

Morris Eller and his son, Judge Emanuel Eller, are also named in an indictment which accuses them of conspiring to bring about a condition at the polls that reached a climax in the Granady murder.

Writ Quickly Sought.

Witnesses to the crime could not be located quickly yesterday afternoon. And a few minutes after McGurn was arrested by Deputy Stege a writ of habeas corpus was sought by Attorney Tyrrell Richardson, before Judge Stanley Klarkowski, acting chief justice of the Criminal court.

McGurn was freed, but the gangster promised to return on Aug. 21. Then witnesses to the murder will be on hand. Meanwhile McGurn told his questioners, Special Assistant Attorneys Gen. Charles O. Randall and Ferre C. Watkins, he will leave on a yacht trip with friends, staying the full ten days. Deputy Stege said he was confident that McGurn would appear as he promised.

McGurn said he was nowhere near the 20th ward on primary day.

McGurn Offers an Alibi.

"I was in Cicero," he said, "and five hundred people can verify that."

McGurn also denied knowing Morris Eller. When asked if had not on occasions visited the chambers of Judge "Manny" Eller, McGurn said he had; he knew Judge Eller.

McGurn said Capone was a good friend of his.

Chief Justice William V. Brothers of the Criminal court will return from his summer home at Northport Point, Mich., this morning to impanel the special grand jury for August.

The new jury will be adjourned until Monday or Tuesday. Then it will take up its work.

Protect Your New Car!

WET days . . . bad roads . . . heavy loads . . . they're hard on your new car and the investment it represents. Protect it by buying a used car to do the heavy work. Then, too, it will be just the thing to knock about in!

The Tribune Want Ad Section lists remarkable buys in used cars every day. Better yet, you can find any make and model you want . . . at a price you can afford to pay. See for yourself . . . turn to the Want Ad Section now!

CHICAGO TRIBUNE
Want Ad Section

GOVERNOR WILL JOIN WITH CITY IN BRENNAN RITES

Throngs Expected to Attend Services.

(Picture on back page.)

Public interest yesterday indicated that a vast throng would participate in the funeral rites for George E. Brennan this morning.

Desires of the family to have the ceremonies as quiet and as simple as possible have gradually been overridden by the political associates and friends of the late Democratic leader, who have found the desire to take part in the occasion so widespread that the funeral has become a great public event.

The final momentum in this direction was furnished by the announcement that Gov. Alfred E. Smith, Democratic nominee for president, had cancelled all other plans in order to come to Chicago and bow his head at the bier of his friend. Political demonstrations because of his presence are not expected but the announcement helped to eliminate almost the last shred of privacy from the ceremonies.

Call on Police for Aid.

The crowd is expected to be so large that those in charge of arrangements called on the police forces of the city and Lincoln park to take control of the situation. Scores of uniformed men will take charge of traffic through the districts leading to the Brennan residence at 3150 Sheridan road and to the Church of Our Lady of Mount Carmel in Belmont avenue, where the services will be held.

Insistence of Mr. Brennan's friends also caused a change in the plans for privacy at the home. The original arrangements were that the family would be left alone during the morning but the latest announcement is that a limited number of friends will be permitted to pass through the apartment and view the body before 10:30.

Smith's Coming Changes Plans.

This change also was partly due to Gov. Smith's coming. The funeral hour at the church had been set at 10 o'clock but when it was learned that the presidential nominee will not arrive in the city until 10:45, the ceremonies were set for 11:15. That allowed the interval for friends to pass through the parlor of the apartment, where the body lies, and still leave an interval when the family will be alone there before the cortège starts to the church a few blocks away.

In addition to being marked as an unusual event by the great number expected to attend, the funeral also takes on the character of an event because of the number of prominent men who will be present. A large attendance of political leaders from distant points is predicted. From the east alone, in addition to Gov. Smith, at least a score are expected.

Leaders Accompanying Governor.

Several will accompany the nominee. They include Mayor Frank Hague of Jersey City, northeast vice chairman of the Democratic national committee; James J. Hoey, vice chairman of the executive committee, and Joseph P. Tumulty, who was secretary to President Wilson in the White House. Gov. Smith also will be accompanied by his son, Arthur; William F. Kenny and James J. Riordan, personal friends, and Adj. Gen. Franklin W. Ward and Col. Charles E. Walsh, the governor's military aids.

Another party representing the Tammany Hall organization is led by James F. Egan, its secretary, and William L. Kavanagh. The former will represent George W. Olvaney, the Tammany chief.

Smith Arrives This Morning.

Gov. Smith is to be met at the La Salle Street station this morning by a small group of Mr. Brennan's friends and taken directly to the residence, where he will speak with Mrs. Brennan, her daughter, Mary, and other members of the family. The governor and his group will follow the family in the procession to the church and remain during the services there. But it is believed that he will be unable to go to the All Saints' cemetery at Des Plaines for the burial.

Mr. Kenney's private car, in which the party is traveling, will be attached to the Twentieth Century, which leaves at 1:40 p. m., daylight saving time. The church services probably will not be completed until after noon, although the request of the family that they be simple and brief has not been changed.

City Officials to Attend.

Probably the great bulk of the crowd will consist of Chicago Democrats. the city hall, the county building and the offices of the sanitary district will be closed and probably every

ward organization in the city will send a delegation. The council, the county committee and the state committee will attend as units. A number of downstate leaders, including some from the south end, arrived in the city yesterday. A delegation of twenty-four from the Triangle club of Sangamon county will come this morning.

The city hall was closed by action of the council at a special meeting during which memorial resolutions presented by Ald. E. J. Kaindl were adopted. Tribute to Mr. Brennan was paid in brief talks by Ald. Ross A. Woodhull and others. The county building was closed by order of A. J. Cermak, president of the county board. The sanitary district held a special meeting and adopted resolutions.

Democrats Pay Tribute.

A session of the county central committee, called by Chairman Martin J. O'Brien, was probably the most impressive of this group of meetings. A number of the speakers had been Brennan's friends and associates for years. Among them were Michael L. Igoe, Edward J. Kelly, Robert M. Sweitzer, Francis X. Busch, Thomas F. Donovan, Judge John J. Sullivan, P. A. Nash, T. J. Crowe, and Mrs. Elizabeth Conkey.

State Representative Igoe, the last of the local political leaders to talk with Mr. Brennan on his deathbed, brought tears to the eyes of many of his hearers as he told of that visit to the John B. Murphy hospital just a week before the leader died, on Wednesday morning.

"He did not look like the Brennan we knew," Mr. Igoe said. "His throat and face bore the marks of the knife that had been used in the effort to save his life. His eyes were closed.

Tells How Chief Faced Death.

"But when he opened his eyes the same Brennan spirit enveloped me.

"He knew the inevitable. He said it was the first fight in which he was willing to admit defeat. He said he knew he was licked. But he had arranged all his affairs. He had prepared to meet his Creator and felt that it could not be at a better time. He felt at peace."

Mr. Igoe said there was no doubt that Mr. Brennan was the greatest single force, the most powerful individual in the convention at Houston, and that he was the greatest national leader of the party.

"The most fitting tribute to his memory," said Judge Sullivan, "will be to carry on as he wished us to. May his spirit guide us."

Masses Take Place of Flowers.

Several of the leaders present said that because of the family request that no floral offerings be sent for the funeral their tribute will be paid in "spiritual bouquet"—masses said for the soul of the departed in hundreds of churches throughout the city.

But despite the request for the omission of flowers, they poured into the Brennan residence almost by carloads. They were arranged in the halls of the building and will be sent to the church and the cemetery. The simplicity desired originally in all phases of the ceremonies was observed in the parlor where the casket lay. The only flowers were a floral blanket and two small bouquets, one at the head and the other at the foot.

And during the watch ceremonies of the night hours large attendance was discouraged. Hundreds of friends passed through the room during the day.

LINDY TO AID IN TESTS TO REMOVE HAZARDS OF FOG

New York, Aug. 9.—[Special.]—Concerted efforts to mitigate and possibly to overcome the hazards of fog in aviation will be undertaken by the Daniel Guggenheim fund for the promotion of seronautics. It was announced today by Harry F. Guggenheim, president.

Plans were under way, he said, to place planes of special design into operation over sections of regular mail routes, thus instituting a "full flight laboratory." In addition extensive experiments will be conducted with the radio beacon, and with means of dissipating fog.

Col. Charles A. Lindbergh, as consultant to the fund, had already flown over some of the routes being considered, he said, and will act as special adviser to the enterprise.

SMITH DUE HERE AT 10:45 TODAY; STAYS 3 HOURS

Disobeys Advisors to Honor Dead Friend.

BULLETIN.

En route to Chicago with Gov. Smith, Rochester, N. Y., Aug. 9.—(AP)—A rather quiet crowd of several hundred persons greeted Gov. Smith tonight at Syracuse, the first stop after Albany of the Twentieth Century, on which he was bound for Chicago. The Democratic presidential nominee declined to make a speech. Instead, in his shirt sleeves, he shook hands with a score of persons who edged close to him.

BY JAMES O'DONNELL BENNETT.
[Chicago Tribune Press Service.]

Albany, N. Y., Aug. 9.—[Special.]—Gov. Smith left Albany for Chicago at 6:30 o'clock (daylight saving time) this evening to attend the funeral of George Brennan, his friend and close party colleague since the Democratic national convention of 1920.

The nominee and his party are due in Chicago at 10:45 o'clock tomorrow morning on the first section of the Twentieth Century Limited. He will motor direct from the train to the Brennan residence and thence to Our Lady of Mount Carmel church for the funeral service. At his request that service has been postponed one hour.

The governor will leave Chicago for Albany at 1:40 o'clock (daylight saving time) in the afternoon. This train should deposit him at the capital at 7:40 Saturday morning.

Thus the nominee will be five minutes less than three hours in Chicago.

Decision Is Sudden.

The decision to attend the Brennan obsequies was not reached until this morning. The nominee made it over the protest of Mrs. Henry Moskowitz, one of the principal campaign managers, who is the guest of Mrs. Al Smith at the executive mansion.

Mrs. Moskowitz said:

"In view of the governor's numerous and important conferences scheduled for the coming week, and in view of the work he has yet to do on his acceptance speech, we feel that he ought not to subject himself to the strain of this hurried journey. But his words, 'I loved George Brennan,' ended our objections."

Holds Funeral Sacred.

Thus the Irish piety in the matter of funerals is again demonstrated by Al Smith. This is the second funeral to attend which he has made a long journey since he was nominated. The first was the service for young Raskob, son of John Raskob, chairman of the Democratic national committee. The lad was killed in a motor accident and the governor traveled to southern Delaware for the obsequies.

At the press conference this afternoon the governor was asked:

"What is the latest on vice conditions at Saratoga Springs?"

"The report from the state police this morning was that things are tightening up," he replied.

"How long will the investigations by the state police continue?"

"I don't think it's prudent to tell that. The beneficial results of a secret service are destroyed if it no longer remains secret."

Senator Elect Vare Is on Way to Recovery

Atlantic City, N. J., Aug. 9.—[U.P.]—Senator-elect William S. Vare of Pennsylvania is on the way to recovery, according to a statement issued by his physicians. It was said his speech would not be impaired by the stroke he recently suffered.

PAT HARRISON, BACK FROM SOUTH, ASSERTS IT'S SOLID FOR SMITH

New York, Aug. 9.—[Special.]—Senator Pat Harrison of Mississippi, a member of the Democratic advisory committee, returned to the Democratic headquarters here today after a fortnight's swing through the southern states with the statement that the solid south was still solid and that the campaign organization there would be the most effective in the history of the party.

"In a very short time," he said, "you will not hear any more of this loose talk about any southern state not going for the Democratic ticket.

"There are some defections caused by erroneous impressions created by Republican propaganda against the Democratic nominee. This propaganda is being exposed and the more the record and views of Gov. Smith are understood by the people, the stronger the sentiment is for him."

CHICAGO SAVANT SEES ELECTION DILEMMA IN DIXIE

Charlottesville, Va., Aug. 9.—[Special.]—"The South at the Turn of the Road" was the subject of an address today by Dr. William E. Dodd of the University of Chicago that stirred wide interest at the Institute of Public Affairs here. Dr. Dodd touched upon some outstanding features of the history of the south, politically, socially, and otherwise, and asked:

"Will it vote next November as it has voted the last sixty years and place a new man with a wholly new backing at the head of the country? Will it take Gov. Smith in 1928 as it took Horace Greeley in 1872?"

To his own question he replied:

"The answer is not easy," he continued.

"If the Democratic candidate is to win, he must hold the south of Wilson; if he would not lose, he must hold the enemies of Wilson in the north; one of the many curious contradictions that recur from time to time.

"If ever there was a dilemma for the honest believer in the ideals of early America, the dilemma appears in 1928: Hoover, the clever spokesman of the greatest industrial oligarchy the world has ever seen, and Smith, the anxious suitor of the selfsame industrial oligarchy. It is a confused situation, another turn of the great road."

Vrooman, Wilson Official, Attacks Al Smith's Backers

Republican western headquarters yesterday made public a statement by Carl Vrooman of Bloomington, Ill., assistant secretary of agriculture under Wilson, attacking Gov. Alfred E. Smith.

"The Tammany Hall campaign idea," it read, "seems to be based on its theory that it can sell political gold brick promises to a bunch of hayseeds out west. I am satisfied the farmers of this country will not fall for this latest con game from the sidewalks of New York."

Editors of farm papers of the middle west have been invited to meet Secretary Hoover during the Cedar Rapids agricultural roundup two weeks hence. They will have luncheon with the candidate, who is expected to discuss his views with them.

Free 17 Youthful Reds at Camp Grant with Warning

Rockford, Ill., Aug. 9.—[Special.]—Seventeen members of the Young Workers Communistic, who were arrested at Camp Grant yesterday by military authorities for distributing communistic literature among the National Guardsmen, were released from county jail today. They were warned not to repeat the offense and told that federal warrants later may be issued for them. The party consisted of eight girls and nine boys, their ages ranging from 14 to 20.

IGOE REPORTED BRENNAN CHOICE AS SUCCESSOR

His Deathbed Conference with Chief Recalled.

BY PARKE BROWN.

"Mike" Igoe probably will succeed George E. Brennan as Democratic national committeeman from Illinois.

He is State Representative Michael L. Igoe, minority leader in the lower house of the Illinois general assembly. He also is a member of the south park board. But, more important than either of those identifications, is the fact that he was the man Brennan took with him into the Al Smith conferences during the Houston convention.

And of still greater significance than the combination of these elements in the situation is a well defined report that when Brennan called Igoe to his bedside a week ago yesterday—the last time that any of his party associates talked with their chief—he asked the younger man to take up the work he was laying down and to go ahead with it along the lines they both understood.

Igoe Won't Discuss It.

Igoe refuses to be interviewed about that meeting now. Immediately after it occurred, it is said, he told some of the men who were Brennan's friends and his own just what "the boss" wanted when he sent for him. He told the county committee yesterday about some of the affecting phases of the interview, but he did not mention anything about Brennan's wishes concerning his successor as committeeman.

Those friends of Igoe to whom he talked, however, already have taken an important step, it is said, toward carrying out what they believe were the dead leader's last wishes concerning the party organization here.

It is said on excellent authority that in a long distance telephone conversation with one of Gov. Al Smith's chief supporters in the east a question was asked about the vacancy on the national committee, and that in reply Igoe's name was mentioned.

O. K. from East Reported.

"That's fine," was the response, it is said. "He's the fellow we want. We know him from Houston."

This seal of approval is expected to be put into a more decisive form when, after the Brennan funeral, the local and national leaders feel free to take up this question. In addition to sitting in with Brennan on the big conferences, Igoe was secretary of the resolutions committee and took an important part in the drafting of the platform. His workmanship there is believed to have pleased the Smith generals.

It is probable that there will be no serious differences among the Chicago leaders when they tackle the selection of a new committeeman some time next week. There are reports that some one is actively canvassing the county committee for votes for A. J. Cermak, president of the county board, but it is understood that the friends of Igoe feel assured of a majority both of the county group and of the state committee. The latter will have a more deciding voice in the selection, although it may be that the final decision will rest with the national committee itself.

Election to Decide Power.

Everybody in the organization recognizes that the mere naming of a man as national committeeman doesn't make him a successor to Brennan's leadership. Bosses aren't made over night by the mere conferring of a title. And it is the consensus that whether the new national committeeman, whoever he may be, is a real power depends on the present campaign and its outcome.

Right now the common desire expressed by most Democratic leaders is to avoid any action that will cause a rift in the organization. There are some possible candidates for national committeeman whose election would cause friction. In the case of Igoe that danger is said to be the minimum.

GERMAN GRAND DUKE DIES.

BERLIN, Aug. 9.—[U. P.]—Grand Duke Freidrich of Baden died here today. The duke was 71 years old.

THREE DROWN IN FUTILE EFFORT TO SAVE 2 GIRLS

Sandstone, Minn., Aug. 9.—(AP)—Five persons were drowned in Grindstone lake, nine miles west of here, today when they stepped into a pitch-off where the water is 135 feet deep.

The victims include a mother, her two little daughters, the mother's father, and another man. Three were drowned while attempting to save the two little girls.

The dead are: Mrs. Charles Lindeen, Cloquet; Irene, 14, and Hillard, 10; William Lundholm, Mahtowa, Minn., and John Ness, Cloquet.

The two children were wading in the lake when they struck the drop-off and screamed for help. Their mother responded. She screamed for help as she went down and Lundholm and Ness attempted the rescue and all were drowned. Divers recovered the bodies of Mrs. Lindeen and Ness.

Four other children of Mrs. Lindeen, ranging in age from 8 to 16 years, witnessed the tragedy.

Burglars Break Into Home on Gold Coast; Get $809

Burglars broke into the home of A. C. Castle, 232 East Walton place, iron and steel merchant, last evening and escaped with $109 and jewerly valued at $700. Members of the household were absent. The burglars apparently fled when Mrs. Castle returned, overlooking other valuable in the house.

Voice from the Shore—
"Any mail for us today?"

Voice from the Bow—
"I'll say so! And wasn't someone thoughtful to send this box of Fannie May's wonderful home-made candies?"

41 FANNIE MAY CANDY SHOPS
—ALL OVER CHICAGO

Final Clearance!

Dresses $9.75

Formerly Sold to $35—
Buy Now and Save!

Charming creations—dresses you'd never expect to see at so low a price. All the new styles and colors. Every garment must be sold—we carry nothing over to next season.

High Type Models!
DRESSES $15
Formerly Sold to $45

OPEN ALL DAY SATURDAY

GREENE'S
230-234 SOUTH MICHIGAN AVE.
Near Jackson Blvd.

OUR MANHATTAN SHIRT SALE

has thousands of wonderful shirts—thousands of them are whites

EVERY COLOR, STYLE AND FABRIC IMAGINABLE AT GREATLY REDUCED PRICES

$1.65 to $8.35

Manhattan Pajamas on sale too

MAURICE L. ROTHSCHILD

State at Jackson

CLEARANCE Sale

Men's Silk Neckwear

Our choicest handmade men's neckwear reduced for clearance

Values to $2.00, Now..	95c
Values to $2.50, Now..	$1.15
Values to $3.00, Now..	$1.35
Values to $3.50, Now..	$1.65
Values to $4.00, Now..	$1.95

A STARR BEST

Randolph *and* Wabash : CHICAGO
FINE CLOTHES *for* MEN *and* BOYS

GREATER VALUE than ever in Today's PONTIAC SIX

Watch this Newspaper for Important Announcement

COMMUNITY MOTORS, Inc.
235 E. 33rd St.
AND ASSOCIATE DEALERS

You mean to say a half-pint of Black Flag Liquid—the deadliest insect-killer made—only costs 25c

"Why, I've been paying 50 cents for other kinds!"

BLACK FLAG

(Money back if not entirely satisfied)

Some prefer Liquid to kill flying pests—flies, mosquitoes, etc., and Black Flag Powder to kill crawling pests—roaches, ants, etc.

© 1928, B. B. Co.

Advertise in The Chicago Tribune

STRATON RAISES BAR TO DEBATE WITH AL SMITH

Suggests St. Patrick's, Forbidden Ground.

New York, Aug. 9.—[Special.]—The Rev. John Roach Straton said today he was willing to debate the morality issue with Gov. Smith in Calvary Baptist church, provided the governor is willing to repeat the debate in St. Patrick's cathedral.

Dr. Straton thus made reply to the challenge from the Democratic nominee for President to meet the clergyman in his own church.

Dr. Straton previously had accepted the governor's challenge, but had suggested that the debate be held in Madison Square garden.

"I am making the suggestion that we debate both in my church, Calvary Baptist, and again in St. Patrick's cathedral," said Dr. Straton, "because I do not like to have my Catholic friends suppose for a minute that I believe a Baptist church is more holy ground than their cathedral."

Barred by Church Rules.

The governor was notified of Dr. Straton's view. He declined to comment, but friends pointed out that it is well known that the Catholic church does not permit its edifices to be used for any purpose except worship.

Dr. Straton disclosed his new plan at his summer home at Greenwood Lake. He then departed, saying he was looking for a public stenographer to write his formal reply to the governor's letter. He headed for Warwick, a nearby town.

Late in the afternoon he returned and informed the reporters that he had failed to find a stenographer. He went into his home and soon emerged in a red bathing suit, heading toward the lake.

"I'm going to take a swim," he said, "to cool off before writing to Brother Al."

Finally Sends Letter.

In his letted to Gov. Smith, released later in the evening, Dr. Straton thus chided the governor for misquoting the scriptures:

"At one point in your letter you essay a subtle little lecture to me on ethics, in which you quote scripture. You say: 'I do not feel that I should charge you with making this statement for any political purpose, as it was made in a church devoted to the teachings of Christ, one of which was "Thou shalt not bear false witness against thy neighbor.'"

"As to this, my dear governor, I express to you the sincere hope that during our debate you will quote your own 'record' etc., more accurately than you quote scripture. The quotation you give, 'Thou shalt not bear false witness against thy neighbor,' was not a part of 'the teachings of Christ' as you say, but one of the Ten Commandments revealed to us through Moses.

"It is in the Old Testament—recorded in Exodus, 20th chapter, sixteenth verse. Jesus' teaching was yet higher. He taught that love is the fulfilling of the law and therefore the true basis of fellowship."

New Dry Challenge.

Orville S. Poland, head of the legal department of the Anti-Saloon league, today suggested to Gov. Smith that state constabulary, in plain clothes, be sent into New York City to clean up the town, as he has recently done in Saratoga.

Such action, he asserted, would demonstrate Gov. Smith's willingness, as Democratic nominee for the presidency, to enforce existing prohibition laws.

DRY AGENTS RAID STILLS, JAIL 13 IN CHICAGO HEIGHTS

Special prohibition agents under George E. Golding yesterday raided a series of places in Chicago Heights, seized six stills, 5,000 gallons of alcohol, and arrested 13 men. Equipment confiscated by the agents, who raided after the way had been prepared by the two months work of undercover agents, was estimated to be worth $250,000. Further investigation to disclose whether the officials of the suburb were cognizant of the presence of the stills or coöperating with the bootleggers, may result, the agents said.

Other agents under George Huriburt, assistant administrater, raided a flat at 123 South Lincoln street, and seized eight barrels containing 400 gallons of whisky, valued at $25,000 at retail bootleg prices. No arrests were made.

Sergt. Joseph Paczak of the Canalport police station found a complete miniature brewery in a raid on a barn in the rear of 1007 West 19th place. Seven ownerless barrels of beer were confiscated.

Russell's First Bulletin Warns Against Swindlers

Police Commissioner William F. Russell yesterday issued his first bulletin. It was a warning against swindlers who work in the guise of collectors for charitable organizations. "The prevailing method," said the commissioner, "is to telephone the prospective victim, inform him that a public official or some prominent person is speaking, and say that a representative will call shortly to explain the plan. Police investigation reveals that this method of solicitation is almost 100 per cent fraudulent."

Foot Wedged, Bridgetender Drowned by Rising Tide

Philadelphia, Pa., Aug. 9.—(AP)—Held by a wedged foot, John Ryan, bridgetender, was slowly drowned yesterday in the rising tide of the Delaware river. Ryan was tender on a drawbridge over Frankford creek near the point where it empties into the Delaware. He went beneath the bridge at low tide to grease the mechanism exposed by receding water. His foot slipped and was caught between two pilings.

In Wake of Storm That Swept Through Florida

Scene at Fort Pierce, Fla., after it was swept by storm of Aug. 7-8. Crippled power and communication lines, broken trees, unroofed structures and damage to the crops were the results of the storm.
[Pacific and Atlantic Photo: By Telephone.]

FLOODS FOLLOW IN THE WAKE OF FLORIDA STORM

New Gale Brewing in Santo Domingo.

Jacksonville, Fla., Aug. 9.—(AP)—Floods rising rapidly in the wake of the West Indian hurricane that for two days lashed central Florida, tonight constituted a new menace to many sections where the winds were accompanied and followed by torrential rains.

Taylor's creek which runs through Okeechobee City, tonight was more than a mile wide and still was spreading out over territory contiguous to its banks. The creek still was rising rapidly and had cut off more than 500 people by flooding highways.

Four Deaths Reported.

The first relief expedition into the stricken territory north of West Palm Beach set out late today, after R. C. Hull, living near Jupiter, brought a report of a dozen or more families in that vicinity homeless and badly in need of food. Hull also brought unconfirmed reports of four fatalities near Jupiter, but said because of the wreckage left by the storm and rapidly rising streams he was unable to confirm them.

While the storm which swept inland Tuesday at Palm Beach roared out across the gulf of Mexico today with decreasing intensity, another tropical disturbance was reported brewing near Santo Domingo and shipping was warned in the vicinity of Jamaica and south of Haiti.

Groves Badly Damaged.

From throughout the storm swept area tonight as paralyzed communications were restored came reports of heavy damage, particularly to citrus groves, highways and utilities. Many houses were unroofed, trees and telephone poles were leveled over an area two hundred miles wide along the east coast and stretching across the peninsula to the Gulf of Mexico on the west.

A survey tonight showed the storm wrecked its fury on the territory along the east coast, centering near Jupiter, 18 miles north of West Palm Beach. Loxahatchee river, Hull said, was swollen far beyond its banks and was coursing over the countryside in a stream two miles wide, flooding citrus groves and scattered homes and isolating small communities.

A survey of the west coast area by newspaper men from St. Petersburg revealed the greatest damage to citrus groves where green fruit was blown from the trees, telephone, telegraph and light companies and to highways.

CITY DEPARTMENT HEADS PROTEST ECONOMY ORDER

Objections were raised by city department heads yesterday to the amounts Mayor Thompson has ordered them to save in order to avert a corporate fund deficit this year. Deputy Controller Louis E. Gosselin reported that several have come to him with protests.

With further figures made public yesterday it developed that the mayor had demanded a total saving of more than $7,000,000 although the impending deficit is only about half that.

The department of public works was slated by the mayor to save $5,000,000; the fire department, $637,000; election commissioners, $64,000; municipal courts, $152,000; gas and electricity department, $900,000; city collector, $16,000; corporation counsel, $85,000; board of local improvements, $135,000. Each council committee also was given an "economy quota."

Corporation Counsel Ettelson announced that he will drop sixty employes on Monday, eliminating salaries almost equalling his required $85,000 saving.

From a reliable source, it was learned that Mayor Thompson has informed his cabinet heads that he means business and that those who fail to carry out the retrenchment order will be in disfavor.

CUSTOM SHOES
$25 the Pair
Built over *Individual Lasts* turned from *Plaster Cast* of your foot. They have *contour bottoms*. Heels, arches, insteps and alignment as the cast records them, and the oxfords do not yawn.
Plaster Cast, $10.00—Free during August if this ad is presented.
Room 1009
EZRA HESS
189 W. Madison Street

SAY LOEWENSTEIN LEFT 25 MILLIONS TO WIFE AND SON

[Chicago Tribune Press Service.]

LONDON, Aug. 9.—The estate of Capt. Alfred Loewenstein, the Belgian millionaire, who fell out of his airplane and was drowned while crossing the English channel, is said to be valued at between $25,000,000 and $40,000,000. The financier left everything to be divided equally between his widow and his 18 year old son, Robert.

"The $40,000,000 estimate is too high," Capt. Loewenstein's son said tonight. "It really is impossible to say how much money there is, as no one, not even the lawyers, knows the exact sum."

It is known that Capt. Loewenstein lost an enormous sum just before his death, owing to the reaction of prices following over-speculation in some quarters. It is estimated that the losses totalled $30,000,000.

FATHER KILLED TRYING TO SAVE SON FROM AUTO

(Picture on back page.)

John Smiegelski, 35, of 8236 Coles avenue, dashed into the street in front of his home yesterday to rescue his son, Harry, 4 years old, from passing autos. The father was knocked down and killed by an automobile operated by Miss Katherine Finnegan, 6116 St. Lawrence avenue.

Four other deaths occurred during the day, Cook county's 1928 motor toll being raised to 600. The other victims were:

Robert Reynolds, 6 years old, 1100 Green Bay road, Highland Park, killed near his home when he ran in the path of a car driven by Orville Sterling of Highland Park.

Lawrence Christopher, 21, 1618 West 82d street. Killed in a fall from the running board of an automobile when it collided with a street car in front of 4929 West 63d street. Police were searching for the motorist, who left the scene of the accident without reporting his name.

Albert Kloski, 24, of 5713 South Honore street. Knocked down at 59th and Honore streets by a car driven by Charles Tint, 6008 Washtenaw avenue.

Mrs. Emma King, 38, of 5217 South Dearborn street, colored, was fatally injured by an automobile driven by Edward Paul, 41 years old, 7919 South Paulina street, at State and 53d streets. She died on the way to Wilson hospital.

Four persons were cut and bruised early this morning when their automobile crashed through lowered gates at the Austin boulevard crossing of the Lake street elevated and was struck by a train. The injured are Miss Elizabeth Thompson, 36, of 4206 West Chicago avenue; Eugene Zeuski, 57, of 5001 West 30th street, Cicero; Samuel Betinski, 44, of 4824 West 28th street, Cicero, and Frank Kasmirczar, 38, of 5103 West 30th street, Cicero.

Child Drinks Cleaning Fluid with Fatal Result

When her mother left the room yesterday to answer the telephone, Mary Beverly Goodlad, 2 years old, 3643 South Elmwood avenue, Berwyn, seized a can of cleaning fluid and swallowed part of its contents. The child was hurried to the Berwyn hospital but was dead when they arrived.

YOUR OLD FUR COAT
Restyled into A 1929 Model
For as Little as $35
CHAS. BARTH
FURS from MAKER to WEARER
65 E. RANDOLPH
2ND. FLOOR ENTER ON GARLAND COURT OPP. LIBRARY

Chicago Daily Tribune
THE WORLD'S GREATEST NEWSPAPER
Vol. LXXXVII. Friday, Aug. 10. No. 191.
Entered as second class matter June 3, 1903, at the post office at Chicago, Illinois, under the act of March 3, 1879.
Published daily at Tribune Square, Chicago, Illinois.
MAIL SUBSCRIPTION PRICES.
Mail subscription price in Ill. (outside of Chicago), Ind., Iowa, Mich., and Wis.—Daily with Sunday, one year, $12.50.
Zones 3 and 4 in states other than Ill., Ind., Iowa., Mich., and Wis.—Daily, $7.50 per year.
Zones 5 to 8, inclusive—Canada, Mexico, and foreign—Daily, $13.00 per year.

CARRIERS PROFIT AS AIRMAIL RATE CUT BRINGS BOOM

Plans for New Island Field Are Discussed.

An estimate of 33 per cent increase in the volume of air mail since the reduced rate of five cents for the ordinary social or business letter went into effect Aug. 1, has brought a corresponding prosperity to the air mail contractor, it was learned yesterday.

Contractors who formerly carried Uncle Sam's mail service at a financial loss have now begun to realize a profit as a result of the constantly increasing use of the air mail service. One firm, it was learned, has increased its profits to $1,000 a day.

25,000 Daily Increase.

Before Aug. 1, when an intensive campaign was inaugurated to educate the public to use the air mail service with the new rates, the National Air Transport company carried slightly less than 100,000 letters a day, according to Col. Paul Henderson. Since then the average has been in excess of 125,000. Figures of the poundage delivered at the airport by postoffice clerks were not available last night.

The delay necessitated in removing air mail from the postoffice to the Municipal airport, seven miles distant, has led leaders in aviation circles to urge immediate construction of an island airport to be located in the lake off Grant park, between Sixteenth and Thirty-first streets.

Airport Plans Discussed.

For this purpose Commissioner of Public Works Wolfe yesterday held a meeting in his office with Col. Henderson, chairman of the Chicago aero commisison, George F. Getz, chairman of the mayor's citizen committee, James Simpson, chairman of the Chicago plan commission, and other aviation leaders.

Preliminary plans were produced by Mr. Wolfe and the aero commission was invited to make a thorough study of the situation with power to prepare specifications in connection with the city's engineering force.

Octagon Glasses
$8.50 and upward
Spectacles or Nose Glasses
SMART, inconspicuous White Gold Octagon Glasses are foremost in popularity. They are specially designed to add dignity and grace to the wearer. Let a Schulte Optometrist examine your eyes without charge and show you the style best suited to your features.
Schulte
"Glasses that Grace the Face"
139 South State, *near Adams*
17 West Madison, *near State*
136 N. State, *near Randolph*
118 S. Dearborn, *near Adams*
Open Evenings Until 9

JUDGE BORRELLI'S SON ACCUSED OF HITTING GIRL, 17

Fails to Appear in Court and Bond Is Forfeited.

(Picture on back page.)

Miss Virginia Dean, 17, a high school graudate who resides at 2523 East 74th street, yesterday waited in vain for Francis Borrelli Jr., 21, son of Municipal Judge Borrelli, to appear in Grand Crossing court for arraignment on charges brought by her. The bond of $25 posted by Borrelli on Wednesday night to obtain his release from the Woodlawn police station was forfeited.

On that evening, according to Miss Dean, young Borrelli, a former football player at Mount Carmel High school, approached her and her escort, said to be a member of a well known south side family, and started to quarrel. Fisticuffs followed and before attendants at White City could interfere, the girl charged, Borrelli had struck her escort on the nose and floored her with a blow to the chin.

Peace Bond Denied, She Says.

When the name Barney Smith, 9017 Exchange avenue, was called in court yesterday Miss Dean said she informed Judge Samuel Trude that Smith was young Borrelli. Smith's $25 bond was ordered forfeited. Then Miss Dean insisted that her alleged attacker be put under a peace bond. She was asked, she declared, whether Borrelli had threatened to kill her and was told that unless he had her request could not be granted. The girl was then informed, according to her story, that she would be notified of any further action to be taken.

Ill feeling between Miss Dean and young Borrelli goes back further than Wednesday evening, the girl said. On a previous occasion Borrelli had struck her three times while they were riding in an automobile, she stated.

Meet at Holiday Dance.

The two had been introduced at a dinner dance during the Christmas vacation, Miss Dean said. The real trouble arose, she declared, when she forbade Borrelli her house after he had created a scene there.

Judge Borrelli on Sunday blacked the eye of a jay walking pedestrian who threw popcorn in his face, had him arrested and fined $5.

JOE SALTIS ENJOYS ANOTHER DAY OF HIS PROLONGED FREEDOM

Eighty-two days ago a United States Supreme court writ was issued 82 making it mandatory upon Chicago police to take into custody Joe Saltis, beer baron, confine him for sixty days in the Bridewell, and collect from him a $50 fine following his conviction for gun toting in December, 1926, by Municipal Judge George A. Curran.

But to date the whereabouts of Mr. Saltis, reputed to be in possession of considerable political power on the south side, have been a mystery. Two months ago Chief Justice Harry Olson of the Municpal courts issued a new capias for Saltis making it possible to extradite the gangster from another state, but in the meantime police in whose hands the capias was placed declare they are unable to locate and capture him.

RULES FARM RISK CONCERNS AREN'T BARRED IN CITIES

Attorney General Oscar E. Carlstrom yesterday expressed a formal opinion that farm mutual insurance companies are not barred from doing business when the territories in which they were organized become parts of cities.

The state division of insurance had requested the opinion to settle the status of several companies in Cook county. Under the acts of incorporation of these concerns they were limited to towns of less than 12,000 population. Through annexation and increase in population the companies are doing business in cities much larger.

"The county mutual act and the township mutual act only provide that the population of the cities in which such companies are organized shall not exceed 12,000 at the time of the organization," said the attorney general. "Such companies would not be required to withdraw and cancel their policies because the population increases."

Vesuvius Throws Flaming Rocks 325 Feet in the Air

NAPLES, Aug 9.—[U. P.]—Mount Vesuvius showed a marked increase in activity tonight, and now is emitting three streams of molten lava. The main cone of the volvano again has broken into violent explosions. Flaming rocks and lava are thrown into the air to a height of 325 feet by the blasts.

just a few days longer and our SUMMER SALE will soon be over

Grain Leathers, Imported Calfskins
Black, Brown, or Tan
Did you get that extra pair of golf or sport shoes? Did you get several pairs of business shoes, or dress shoes? Young men—there are shoes here just right for school—all our feature models included
VALUES UP TO $10
$5.35 $7.35 $8.85
Selz
25 North Clark Street, Chicago Temple Building
39 West Van Buren Street, Southeast corner Dearborn

It was to be expected that an hotel built on such a magnificent scale, so lavishly equipped and luxuriously appointed as Hotel Shoreland, would instantly attract Chicago's foremost families. Here is palatial elegance . . . tempered with refined good taste and a service American in efficiency and Continental in finesse.
Hotel Shoreland
Fifty-fifth street at the Lake
Phone Plaza 1000

THE LOOP
Henry C. Lytton & Sons
STATE and JACKSON—Chicago
Evanston Gary Oak Park

We've Sliced—
The Price on Lytton
Golf Oxfords
Great SALE "Buys" at
$5.85
—Crepe Soles
—Hard Rubber Soles
—Plain or Wing Tip
Other Feature Values, $7.85
MAIN FLOOR

Coupon for Special LIFE INSURANCE POLICY
Issued Exclusively to Chicago Tribune Readers
$1.00 a month, with coupon below, for a Life Insurance Policy which pays $1,000 Plus!
No Medical Examination! No Subscription Necessary!
Note: Included are Valuable Total and Permanent Disability Benefits!
This means that Full Amount of Insurance is payable to the insured, WHILE LIVING, in event of Total and Permanent Disability, as stated in Policy. Open to men, women, boys and girls in normal health, between ages of 9½ and 44½. Only one policy to a person. Issued by the Federal Life Insurance Company through special arrangement with The Chicago Tribune.
FILL IN AND MAIL. COUPON
"Special Life Insurance Department"
FEDERAL LIFE INSURANCE COMPANY,
168 No. Michigan Avenue, Chicago, Ill.
I hereby certify that I am a reader of The Chicago Tribune and wish to apply for a Special Life Insurance Policy made available by The Chicago Tribune in the Federal Life Insurance Company, in the amount of $1,000 PLUS. I enclose check or money order for $..... to pay for First Month's ☐ One Year's ☐ Premium.
Yearly Renewable Reducing Term to Age 45. Whole Life Thereafter.
NOTE: The premium is $1.00 per month up to the policy anniversary nearest age 45 of the insured. Thereafter $2.50 per month. If you wish to pay for a full year, enclose $11.00.
My Name Is ..... (Print name in full) (Do not use initials)
My Address Is ..... (Street) (City) (State)
Date of Birth..... (Day) (Month) (Year) My Age Is.....
Beneficiary
Write here the full name of the person to whom you want insurance paid at your death.
NOTE: This Insurance will become effective if and when issued by the Federal Life Insurance Company at its Home Office in Chicago. A short-form application blank will be mailed to applicants in accordance with requirements. The Federal Life Insurance Company reserves the right to reject any application for this Insurance for any cause whatsoever, and in such cases will return to the applicant the full amount of the payment sent with this coupon. This offer open only to persons between ages of 9½ and 44½. Only one of these Life Insurance Policies to a person.

COUPON FOR TRIBUNE ACCIDENT INSURANCE POLICY
For New Policy or Renewal
To secure The Tribune's $7,500.00 Travel Accident Insurance Policy, or to renew for another year one previously issued to you, cut out and fill in the application below and send it with $1.00 to Tribune Insurance Dept.
Federal Life Insurance Co., 168 No. Michigan Av., Chicago, Ill.
(As stated in the Policy, the value of all specific indemnities increases 10% each year your policy is renewed.)
FILL IN AND MAIL. COUPON
☐ NEW POLICY OR ☐ RENEWAL
Check here if you wish new policy. Check here if you wish add'l policy reserved.
APPLICATION for $7,500.00 TRAVEL ACCIDENT INSURANCE POLICY
Issued to Readers of The Chicago Tribune
(Fill Out This Application and Send to Tribune Insurance Dept. FEDERAL LIFE INSURANCE COMPANY, 168 North Michigan Ave., Chicago, Illinois, with Registration fee of $1.00—Money Order or Check made payable to Federal Life Insurance Co.)
I hereby certify that I am, or will become a reader of The Chicago Tribune and hereby apply for a $7,500.00 Policy in The Federal Life Insurance Company, issued only to readers of The Chicago Tribune. (If you wish a new Policy, ALL QUESTIONS BELOW MUST BE ANSWERED. If you wish, to renew a Policy previously issued to you, indicate above and fill in name and address only.)
FULL NAME.....
ADDRESS ..... (Street) (City) (State)
PLACE OF BIRTH..... AGE.....
DATE OF BIRTH—MONTH..... DAY..... YEAR.....
ARE YOU TOTALLY BLIND OR DEAF?..... ARE YOU CRIPPLED TO THE EXTENT THAT YOU CANNOT TRAVEL SAFELY IN PUBLIC PLACES?.....
WRITE HERE NAME AND ADDRESS OF PERSON TO WHOM YOU WANT INSURANCE PAID IN CASE YOU ARE KILLED, OTHERWISE IT WILL BE PAYABLE TO YOUR ESTATE.
BENEFICIARY'S NAME.....
RELATIONSHIP .....
ADDRESS .....
No more than one of these Accident Insurance Policies will be issued in any one.

RIVER UNKINKING BIDS AGAIN CITY HALL MYSTERY

Great Lakes Dredge Co.'s Drops $1,224,130.

Considerable mystery developed at the city hall yesterday with regard to what firm will get the contract for straightening the Chicago river. Bids were opened July 20. Commissioner of Public Works Wolfe, at that time, expected to award the contract within a week, but he has not yet done so.

Inquiry elicited the statement from Mr. Wolfe that his engineers are carefully investigating the responsibility of the various bidders.

Makes Trip to New York.

This investigation, it was learned, sent City Engineer Loren D. Gayton to New York recently while he, and other experts, have examined equipment and delved into records of the bidders here.

The lowest bidder was the Central Dredging company, a Chicago concern with offices at 307 North Michigan avenue. Its figure for the job was $2,569,043. Next came the Great Lakes Dredge and Dock company with $2,773,930, a difference of $204,887.

The bids opened July 20 were the second set to be received by Mr. Wolfe. The first set was received on Feb. 6 and rejected one month later. Just prior to that time there were reports that the Great Lakes company, which also was next to the lowest bidder on that occasion, had an inside political track at the city hall and would receive the contract, despite the lower figure of a competitor. A steady rise in Great Lakes stock from $140 to $318 over a year's period added to those reports.

Bid Slumps About a Third.

An interesting feature of a comparison of the two sets of bids are the figures of the Great Lakes concern. In February it bid $3,997,000 and in July, $2,773,930, or $1,224,130 less. Specifications were virtually the same in both cases.

Officials of the Central Dredging company asserted yesterday there is no room for doubt as to its ability to perform the river straightening job or its responsibility.

The company, they said, has a capital stock of $50,000 and total assets of $1,309,219, of which $904,837 are invested in machinery. Since 1910 it has fulfilled 28 contracts, ranging from $50,000 to $1,180,000, in New York, Minnesota, Ohio, and other states.

Point to Jobs Done.

These included 5 for the Chicago south park board, totaling $2,370,000. The company put in the substructure of the La Salle street bridge for the city, removed the Lake View water crib, and now has under contract the substructure of the Taylor street bridge. All of these contracts, according to the company officials have been satisfactorily carried out.

ARREST FACES 32 NEW YORK NIGHT CLUB PURVEYORS

New York, Aug. 9.—[Special.]—Immediate arrest today faced the thirty-two individuals of the 139 recently indicted in the government's prohibition night club raids who so far have failed to appear in federal court, it was announced at the United States attorney's office. Bench warrants were already prepared, but were to be withheld until the court closing hour.

Particular interest centered in the absence of Tommy Guinan of the Florence club and a brother of the more famous Texas. The attorney for Guinan explained that he was out of the city but would return in time to appear tomorrow.

Six men named in federal grand jury indictments in connection with alleged violations of the prohibition law in the Footlights Night club, pleaded not guilty before Federal Judge Isaac M. Meekins today. They were released in $1,000 bail.

The finest summer breakfast of them all!

Grape-Nuts

Buy it today....for breakfast tomorrow

Nozol Quickly Relieves Hay Fever

Why suffer from hay or rose fever or summer colds when Nozol gives immediate relief? A few drops of Nozol before retiring will end sleepless nights and miserable days. The cooling oils of Nozol strengthen the irritated membrane of the nose and render it immune against germ attacks. Start this pleasant treatment at once. Physicians and druggists hail Nozol as the world's most effective hay fever remedy.

60c Size or large Family Size $1.00

Walgreen & Economical Drug Stores

FALSE TEETH
Held Firmly in Place

Fasteeth makes false teeth stay in place. No slipping or sliding. Eat, laugh, sing, yawn in comfort, without fear of teeth slipping. No gummy, gooey, pasty teeth. Deodorizes. Makes breath sweet. Get Fasteeth at Walgreen Drug Stores or any good druggist.

TO JOIN BYRD

A. Walter Perkins, Kenosha, Wis., who has been accepted to accompany antarctic expedition.

MAYOR ADVISED TO O. K. STREET REPAIR BY CITY

Ettelson Sends Him a Copy of Ordinance.

Corporation Counsel Samuel A. Ettelson forwarded to Mayor Thompson last night a copy of the ordinance passed at last Monday's special council meeting ordering the city to resume north side street repair work. With the document went Mr. Ettelson's recommendation that the mayor sign it.

In the same message he warned the mayor not to sign a second ordinance, adopted by the council, cancelling the White Paving company's contract to do the work during 1928 and ordering payment of $275,000 on the concern's $368,000 bill for work already done. Should Mr. Thompson follow Mr. Ettelson's advice, the company will lose both its contract and the payment which it had demanded in agreeing to the cancellation.

The corporation counsel acted, he said, after spokesmen for Miss Myrtle Elsenau, who has attacked the contract in court, refused to approve the $275,000 payment or to forfeit her right to sue any official authorizing it on the grounds of conspiracy.

"I had hoped to protect the mayor, get the streets repaired, and satisfy the White company, too," Mr. Ettelson explained, "but if my plan won't accomplish all three things it at least will accomplish the first two, which are most important."

Should the mayor sign the one ordinance, as Mr. Ettelson recommends, it will permit Commissioner of Public Works Wolfe to go forward with the street repair work immediately. Mr. Wolfe announced last night that he is prepared to put workmen on the job on Monday morning.

NEW ORDINANCE BLOW TO SOUTH SIDE TERMINAL

Makes 5 Year Grant to Western Indiana.

BY OSCAR HEWITT.

An ordinance which will delay, if not actually block, the proposed enormous terminal development for the south side railroads was passed by the city council at its last regular meeting July 11. It was slipped over inadvertently or by design with such smoothness that it obtained the unanimous vote of the city council.

The measure is an innocent appearing switch track ordinance. It was presented to the city council on March 28 last and referred to the committee on streets and alleys, of which Dennis A. Horan is chairman. It granted authority to the Chicago and Western Indiana Railroad company to maintain and operate existing railroad tracks, switch tracks, platforms, buildings, tunnel, and wires across and under Plymouth place and Taylor street. Under a suspension of the rules, the ordinance was passed upon motion of Ald. Horan.

Straight Grant of Five Years.

It was called up for passage at the last meeting before vacation during the haste of that session. It is rumored, although the record does not show it, that Ald. Coughlin of the 1st ward, in whose territory the privileges were sought, suggested a substitution of an ordinance with a "few minor changes" which would grant a permit revocable at any time on 60 days' notice from the commissioner of public works. That was the one passed. The clause regarding a 60 day revocation, however, is missing from the text of the ordinance. As it stands, it is a straight grant for five years.

This ordinance was not desired by the Chicago Plan commission nor by the mayor's committee on railway terminals, headed by James Simpson and Col. A. A. Sprague. They have looked on it for months as a detriment to a start on the construction of the proposed south side terminal which is to cost an estimated $138,000,000 to $162,000,000, and to be of sufficient capacity to care for all the roads now using the Dearborn, La Salle, and Grand Central terminals. It is said some of the aldermen were advised of the situation and requested to delay action on the Western Indiana ordinance.

Owns Prettiest Terminal.

The significance of the ordinance may be briefly summarized as follows: The Western Indiana railroad is the company which owns and operates the Polk and Dearborn terminal, utilized by seven other railroads, all trunk lines. These lines have been invited to join with the Rock Island and the New York Central in the construction of a new terminal.

In their old terminal west of Plymouth place, the Western Indiana group is cramped for space; but they have been utilizing a strip of land south of Polk street, between Plymouth place and State street. With that area available, by maintenance of present facilities across Plymouth place and Taylor streets, it is said the Western Indiana group of railroads does not feel a pressing necessity for planning and paying part of the cost of a terminal which would be fitting for the Second World's fair.

The lever available for Messrs. Simpson and Sprague for a new terminal has been destroyed by the council action, as far as its authority extends, it is contended. It is for that reason that a certain alderman, or aldermen, it is reported, were requested to defer action on the Western Indiana ordinance.

Thompson May Disapprove It.

It is such a serious matter that Mayor Thompson is expected to express his disapproval of the ordinance. It is said if he does not, he will have to find other citizens to serve on his terminal committee.

Chairman Horan of the committee on streets and alleys said he would ask the city council to repeal the ordinance at its next meeting, if it seriously interferes with any plans of the Chicago plan commission.

"I presented the ordinance to the council for approval because I was told that it was in the nature of a temporary permit," he said. "Generally I approve of the schemes of the Chicago Plan commission and if it believes that this ordinance interferes with what it thinks is the best planning for the city, I shall take steps to prevail upon the city council to rescind its action at the next regular meeting. I do not favor giving the railroads a whip hand over the Plan commission."

City's Lawyers Examine It.

Lawyers in the corporation counsel's office were looking over the ordinance when THE TRIBUNE representative called yesterday, indicating that they had been told there is something about the ordinance which merits consideration. No comment was obtainable from the lawyers, but they indicated a questioning attitude toward the ordinance.

This ordinance first came up in the city council 15 years ago. At that time the Western Indiana asked for privileges in perpetuity. THE TRIBUNE on Oct. 29, 1913, under the above signature, details the facts that the attitude of the company changed to a request for a ten year ordinance. At that time the Western Indiana desired to erect a station for the exclusive use of immigrants on the land east of Plymouth place. Two social settlement workers appeared before the aldermen and told of the advisability of such a segregation; and the council granted a ten year ordinance.

That Immigrant Station.

An immigrant railway station was built and for a time it was used for that purpose. Then came the war, which stopped immigration, and then the law so limited immigration that there was no longer any necessity for a special immigrant station.

In recent years this terminal has been used for passengers on night Pullman trains. In effect it is part of the Dearborn terminal at present, and has been for some time. In the plans for a new terminal put out several years ago while the late H. G. Hetzler was president of the Western Indiana, all of the State street frontage was utilized in the drawings and pictures given the newspapers. This indicated that the Western Indiana desired permanent usage of the State street frontage, despite the assertion in 1913 that the tracks across Plymouth court were desired for "three or four years, or perhaps five."

Through Lines Use It.

The Dearborn terminal in addition to being used for the suburban service of the Western Indiana is used as a through train terminal by the Santa Fe, Monon, Wabash, Grand Trunk, Erie, and the Chicago and Eastern Illinois. The Chesapeake and Ohio moved over to the Illinois Central a year or two ago.

Whether any other roads desire to move to the lake front or join the Rock Island and New York Central in a new station no one has been able to ascertain, although an official effort to get that information has been made for the last four years.

It has been reported that the Rock Island and New York central estimates of cost have been available for more than 20 months, and the Illinois Central figures were presented last spring to the Western Indiana group.

Mayor Thompson, according to his subordinates, is not expected back in Chicago until about Sept. 1. Technically the Western Indiana ordinance is in his hands for approval or disapproval.

Hit by Street Car, Caught Under Fender; May Die

Otto Rundberg, 54, of 1121 Townsend street, was probably fatally injured yesterday when he was caught under the fender of a street car that struck him at Sedgwick and Hobbie streets. A fire department squad extricated him. At the County hospital it was learned he had suffered a skull fracture.

Special Prize Marlboro Contest for Distinguished Handwriting

A cigarette for those who can afford 20 cents for the best

S. S. St. Louis, Mo.

MARLBORO

Mild as May

PHILIP MORRIS & Co., LTD INC.

The Costume Bootery of

O'CONNOR & GOLDBERG

at 23 and 25 MADISON, *East*

THE BIRTHPLACE OF AMERICA'S FOREMOST FOOTWEAR FASHIONS

GENUINE ALLIGATOR

Correct for Autumn in footwear that is in perfect accord with smart apparel

13.50

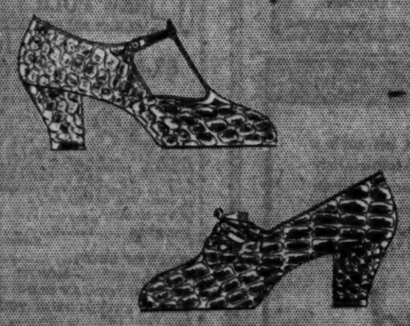

Illustrating two of the O-G models in Black and Brown Alligator now presented in the O-G Madison St. Shop

Also presented in the new O-G Store . . . on the S.E. Corner of 63rd and Maryland . . . and in the O-G Uptown Bootery, at 4616 Sheridan Road

THE HUB

Henry C. Lytton & Sons

STATE and JACKSON—Chicago

Evanston Gary Oak Park

$8.50 Silk Shirts

Now Cut to

$4.85

Collar to Match, Collar Attached or Neckband

LUSTROUS Radium Silk in solid Blue, Helio, Peach and Tan; not all colors in all sizes.

48,000 TIES

and now for Chicago's greatest TIE SALE!

The sale starts Friday morning at 8:30 sharp. The season's latest patterns; stripes, dots, checks, figures. Rich, luxurious silks, mogadors and failles of high quality.

39¢

6 FOR $2.00!

This is an opportunity for you to have a representative assortment of ties . . . a tie for every day of the week, at the cost of only two, ordinarily. Only the strength of the fifteen Bedford stores' buying power could possibly bring such outstanding values to you.

LARGEST EXCLUSIVE DISTRIBUTORS OF MEN'S FURNISHINGS IN AMERICA

Bedford Shirt Co.

Established 1903 H. JOSELIT, PRES.

15 BEDFORD LOOP STORES

ALL STORES OPEN SATURDAY EVENINGS

1,500 CREDITORS FACE $3,000,000 BROKERAGE LOSS

Expect to Save Only $4,000 in Assets.

Creditors of the Newbery brokerage firm, which operated at 111 West Jackson boulevard for four years, were continuing yesterday to file their claims with Receiver Maurice Klein in attempts to recover some of their losses from the estimated $4,000 assets of the firm.

Liabilities of the firm, estimated at nearly $3,000,000, were brought to light yesterday following the arrest on Wednesday of Arthur R. Newbery by Postal Inspector Walter Johnson on charges of using the mails in a scheme to defraud. The arrest was made in the office of Garfield Charles, referee in bankruptcy, when Newbery appeared there in connection with the bankruptcy proceedings in which his firm is involved.

Losses $50 to $30,000.

Though only 412 creditors, whose claims range from $50 to $30,000, have filed, Receiver Klein stated that the number of customers defrauded through the stock manipulations of the firm was probably about 1,500. Among the clients were many prominent residents of downstate cities, it was said, who will not mention their losses.

Newbery's activities in getting new business for his firm were characterized as unique by the federal investigators. Ten men were hired to solicit business over the telephone from downstate residents.

Once a prospective customer had been reached by telephone the operator's sales talk would deal with the high grade stocks that the firm handled and which were steadily advancing in price, the federal men said. Orders would be taken but the stocks never bought.

Newbery, who is 45 years old and gave his address as the Parkway hotel, formerly clerked in a New York financial house. Questioned by Referee Charles, he refused to give any aid in finding his assets. Some of the records of the firm are missing.

Creditors Reveal Claims.

Some of the larger claims filed with Mr. Klein are as follows:

Walter Bernreuter, $21,546; R. H. Kenfield, $3,000; Laura A. Gehle, $1,789, and W. E. Schmidt, $6,500, all of Gillespie; Clarence A. Jack, Pontiac, $3,485; F. R. Bailey, Mendota, $5,498; Mrs. John Mason, Aurora, $1,000; Charles E. Gueltig, Edwardsville, $1,664; O. E. Schmetterer, Highland, $1,648; Ross A. Snider, Canton, $1,975; Andrew Urban, Chicago Heights, $5,467; Emil Warnecke, Rock Island, $1,550; N. S. Harten, Waukegan, $4,072; Nicholas Demos, Joliet, $1,075; L. C. Hardcastle, Newton, $1,015; Harry Snyder, Freeport, $1,654; J. H. McBane, Oak Park, $9,338; P. R. Chadock, Elgin, $14,500; W. H. Good, Ramon, $1,360; Emil Johnson, Waukegan, $6,000; W. W. Haven, Granite City, $4,000; John Roger, Sterling, $12,000; Russel C. Simmons, Avon, $1,400; George W. Randall, Peru, $6,498; Frank Serr, Owosso, Mich., $12,184; M. D. Cassell, Peoria, $2,500; F. J. Dawson, Stambaugh, Mich., $9,648; C. D. Eash, Jackson, Mich., $4,268; Louis O. Beeks, Muncie, Ind., $2,700; Harry A. Gallay, 538 South Dearborn street, $5,520.

U. S. Girl Stowaway in English Jail

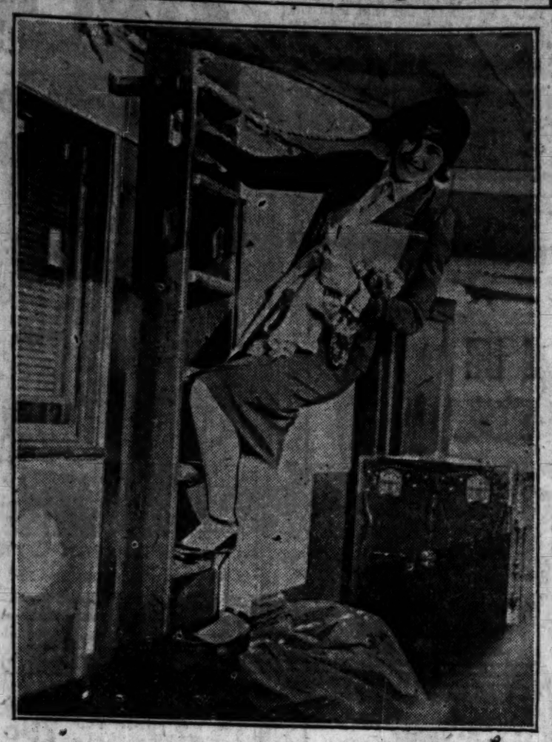

Miss Betty Simpson, 25, Ada, Okla., as she appeared when she made stowaway trip to England on the Aquitania. She was sentenced to four weeks in a cell at Winchester. [Pacific and Atlantic Photo.]

One Trip Too Much

[Chicago Tribune Press Service.]

SOUTHAMPTON, Aug. 9.—Betty Simpson, twenty-five year old Oklahoma stowaway who arrived on the Aquitania, was sentenced to four weeks' imprisonment today. Betty smilingly pleaded guilty, saying that she is the daughter of a farmer and wanted to see the world, advertising herself as "Betty Simpson, all-round the world."

She admitted previous passages between American ports and another to Germany, but gave contradicting accounts of her embarkation on the Aquitania.

"We'll stop your little escapades," the magistrate said.

TWO INJURED AS TRAIN PLUNGES INTO WASHOUT

Alliance, O., Aug. 9.—(AP)—The fireman and engineman on Pennsylvania passenger train No. 85, en route from Youngstown to Alliance, were injured and a score of passengers were shaken up when three coaches and the locomotive were derailed by the washout of 200 feet of track near Sebring, four miles from here, late tonight.

The train was running through a blinding rain and electrical storm. As it plowed into the disrupted rails the locomotive turned over and caused the derailment of three coaches.

William Harman, 4, of Sebring, was struck by lightning near the scene of the wreck and killed.

3 DIE IN SING SING CHAIR; 1 FORMER CHICAGO GUNMAN

Ossining, N. Y., Aug. 9.—[Special.]—Daniel J. Graham Jr., former New York City patrolman, who was convicted of having killed a paymaster he was assigned to guard, was put to death in Sing Sing's electric chair tonight. Two other convicted murderers were executed at the same time. Of the three, only Alexander Kalinowski, who had been charged with stabbing Principal Keeper James Durnin of Auburn prison, admitted the crime read against him.

The others, Graham and George Appel, a former Chicago gunman, protested their innocence. Not long ago the latter confessed the crime charged against Graham, but the evidence was found to be so flimsy that no new trial was ordered. Appel was convicted of killing a policeman in a Brooklyn holdup.

8 JUDGES WAIVE FELONIES IN 25 CASES IN JULY

Record Exceeds That of May, Loesch's Month.

Eight of the twelve judges sitting in the Criminal courts during the month of July consented to substitution of misdemeanors for original charges ranking as felonies in a total of 25 cases, according to records available in the office of John H. Passmore, clerk of the court.

This count marked a decrease of five felony waivers over the record made in June. The judges that month passed a total of 30 sentences for misdemeanors in cases in which the defendants had been charged originally with felonies. But the July record, incidentally, exceeds that of May, the month when Frank J. Loesch made his charges of paltering against three judges, when felony waivers reached a total of only seven.

Reflects Change in System.

Previous to the Loesch charges an average of from 90 to 100 felonies were reduced to misdemeanors monthly by the various judges of the court.

Judge Joseph B. David, who came to the Criminal bench during July, headed the number of sentences to the Bridewell or county jail during the month. Records of his court revealed that he had eight of the twenty-five sentences.

How Other Judges Stood.

Judge Frank Comerford came second with a total of four felony waivers during the month, and Judges Marcus Kavanagh, Stanley H. Klarkowski and Harry B. Miller had three each. Judge Dennis J. Normoyle waived felony charges in favor of misdemeanors in two of his cases, and one each was recorded for Chief Justice William V. Brothers and Judge Emanuel Eller. Judges John P. McGoorty, George Fred Rush, Otto Kerner, Harry Lewis and Frank Cayler had none.

Few of the judges occupying the Criminal bench during July served throughout the month on account of the opening of the vacation season. Court calendars are becoming clogged with cases as never before on account of the sudden practical discontinuance of the felony waiver practice, according to Melzar P. Welano, chief deputy Criminal court clerk.

HUNT MISSING YOUTH HERE.

The Chicago police were requested yesterday to search for George Thompson Clarke, 20, of Rochester, N. Y., who has been missing for more than a week. Young Clarke was married. According to a letter from his mother, he had no domestic troubles.

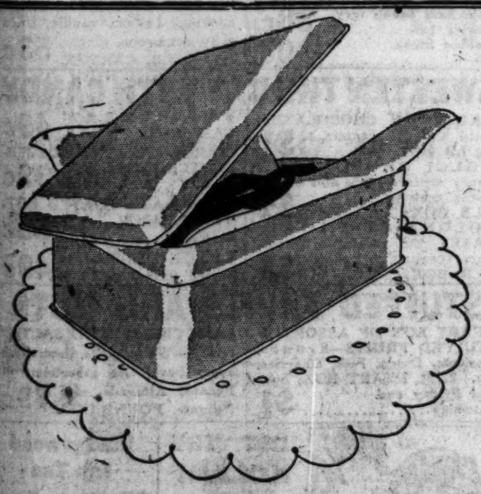

DeMET'S ENGLISH TOFFEE NOW SOLD IN ARTISTIC METAL CONTAINERS!

They keep this delicious candy firm and wholesome . . . making it exceptionally fine for summer time . . . and for week-end occasions! Take home a box today! $1.00 the pound.

De Met's CANDIES

Open Every Day and Saturday till 6 P. M.

Miller & Co.

Near Blackstone Hotel — 616 South Michigan Ave. — Built on Confidence

OUR GREATEST AUGUST SALE

Chicago's Finest FURS

The August Sale of Furs adds another triumph for Miller & Co. Consider the high grade furs in the groups described below . . . come in and inspect the finer workmanship . . . note the advance styling . . . all procurable during the August Sale at an emphatically low price.

EXTRA SPECIAL TODAY

Fine Fur Coats—Values to $325

$195

In choicest 1929 models—fine Raccoon, Hudson Seal (dyed muskrat), Silver Muskrat, American Broadtail, Scotch Mole, Krimmer Caracul—trimmed with Fox, Fitch, Beaver, Squirrel, Marten, Leopard, etc.—these are all fine quality furs.

Wonderful Values in Fine

MINK COATS

Select your Mink Coat now—guaranteed the lowest prices of the year—save 20% to 35%.

$1150 Mink Coats	$1250 Mink Coats
now $795	now $895

FINEST FURS *At Good Savings!*

Nat. Russian Fitch — Tailored models. $550 values, $395

Squirrel — Fur Coats—$580 Values at ... $345

Leopard — Fur Coats—$600 Values at ... $385

Krimmer — Fur Coats—$425 Values at ... $295

Russian Caracul — Fur Coats—$900 Values at ... $695

Trade in Your Old Furs. We make a liberal allowance that can be applied as part payment on any new coat.

As little as $10 will hold any coat you select. Make convenient payments during the summer while your coat is stored free of charge. If payments have not been completed when you wish to wear the coat, arrange with our Department of Accounts to continue payments while wearing it.

Discontinuing Our Children's Dept.

Children's Fur Coats

We are sacrificing all Children's Fur Coats—sizes 3 to 12—choice of most popular Furs—out they go at about

½ PRICE

EXTRA!

Millers' "Sample" Fur Coats—Big Bargains!

—Choice of Caracul (lamb), Opossum, Black Caracul, Calfskin, Northern Seal (Seal Dyed Conev)—trimmed with Fox, Marmink, Red Fox, Squirrel, Fitch, Brown Fox, Nutria, Marten—values to $250—on sale today at only

$145

SATISFACTION GUARANTEED

OUR GREAT SEMI-ANNUAL SALE GIVES YOU

$50 SUITS
$60 SUITS
$65 SUITS
for
$39.50

They're actual $50 $60 $65 suits—suits exquisitely handcrafted by Kuppenheimer—by GGG's famous model shop—Rothchesters customized suits and thousands of the finest handtailored 1 and 2 trouser suits. Fall colorings—fall weights—suits for now and year round wear. Every possible size and proportion

4-piece golf suits included

MEN'S SUITS 2nd FLOOR
YOUNG MEN'S 4th

$25 $22.50 handcrafted Palm Beach suits

$14.95

They're 1 and 2 trouser suits tailored by Kuppenheimer and other fine makers. Broken lots but all sizes

6th floor

$35 $30 handcrafted mohair suits

$23.50

By Kuppenheimer and other famous makers. Broken lots but all sizes among them. 1 or 2 trouser suits

6th floor

$4 $5 $6 imported linen golf knickers at

$2.95

In whites, naturals, plaids all sizes—3rd floor

MAURICE L. ROTHSCHILD

State at Jackson

MINNEAPOLIS — CHICAGO — ST. PAUL

HINT BRITAIN MAY QUIT SINGAPORE NAVY BASE PLAN

"Peace Gesture" Result of Kellogg Treaty.

[Chicago Tribune Press Service.]

LONDON, Aug. 9.—Modification or abandonment of the $50,000,000 British naval base at Singapore is an immediate possibility of the signing of the Kellogg peace pact at Paris, and subsequent Geneva discussions on disarmament.

This was regarded as the interpretation of an announcement in the current issue of the well informed Modern Transport, to the effect that the award of the contract for the Singapore dock yard was postponed by the British government to await the outcome of the Paris ceremony and meetings of the league of nations council and assembly, and of the preparatory disarmament committees at Geneva.

"A Notable Peace Gesture."

Experts here point out tonight that whether or not it is the government's intention to modify or abandon the Singapore scheme, the importance of any alteration in the British naval policy cannot be overestimated.

"The rest of the world, especially the United States and Japan, would regard it as a notable peace gesture from the British empire," it was said.

Submit Pact to League.

GENEVA, Switzerland, Aug. 9.—(AP)—The Kellogg treaty to outlaw war was brought officially to the attention of the league of nations today by Great Britain as a "matter which is evidently one of general interest to all league members."

League officials tonight expressed satisfaction at the action of the British foreign office, which makes it possible for any member of the league to initiate discussion of the pact at the September assembly.

These league officials deem any move connected with peace plans valuable as an adjunct to the peace efforts of the league itself.

Great Britain, in its covering note to the league, submitted with the notes which it has sent to Washington in answer to the proposal, said that in considering the American proposal it had been at great pains, in view of the provision of article 20 of the league covenant, to assure itself that acceptance "would not involve any inconsistency with obligations resulting from the covenant."

Invitations Sent Out.

PARIS, Aug. 9.—(AP)—Official invitations have been sent to the countries expected to sign the Kellogg outlawry of war pact, says an announcement issued tonight.

Further than that, the information given out in Paris regarding the signing is meager because the policy here is to consider the ceremony on Aug. 27 as essentially Mr. Kellogg's. The American government decided who was to be invited and France sent the invitations because the ceremony will be in Paris.

Britain to Offer Prayers.

LONDON, Aug. 9.—(AP)—The archbishops of Canterbury and York today issued a statement advising the clergy of the parish churches of England to offer prayers of thanksgiving on the occasion of the signing of the Kellogg anti-war pact in Paris on Aug. 27. The text of the statement:

"It appears now to have been definitely settled that the pact in furtherance of peace will, if all be well, receive the signatures of the several powers on Monday, Aug. 27. We think, therefore, that on that day there should be reference made to the matter in the parish churches of England. Arrangements must needs vary widely in accordance with the circumstances and possibilities of different parishes, and in many places directions probably will be given. It may be found necessary in some churches to make Sunday, Aug. 26, the day of special thanksgiving and prayers."

Demand France Quit Rhine.

BRUSSELS, Belgium, Aug. 9.—(AP)—A world policy for the Socialist Labor international congress was adopted by that body here today. It included a demand for reestablishment of German sovereignty in the Sarre region and immediate evacuation of the Rhineland by France, Belgium, and England. This clause was applauded by the French delegation, which joined the Germans in a demonstration for its adoption.

DROWNS IN LAKE

Stanley Jastrzembowski, 2628 Francis place, loses life at foot of Grand avenue.

PROTESTS AS BIG HOLE IS CUT IN NEW PAVEMENT

J. M. Chancy, who lives at 6751 South Chicago avenue, registered a complaint with the bureau of streets yesterday after city workmen tore a large hole in the pavement in front of his home.

A year ago, Mr. Chancy said, the city laid a new ten inch concrete pavement on South Chicago avenue between 67th and 71st streets. A few days ago it was decided that a lead pipe connecting with a water main in the center of the streets should be removed and yesterday a crew of laborers smashed out an opening nearly three feet in diameter. When Mr. Chancy remonstrated with them, they explained that orders were orders, and proceeded with tearing up the pavement.

Officials at the bureau of streets promised to investigate the complaint. Mr. Chancy declared that he expected to register another if the hole is permitted to remain open.

Woman Freed in Slaying on Proof It Was Accident

Mrs. Mary Kowalski, 55, of 3734 Wrightwood avenue, was dismissed in the Shakespeare avenue court yesterday when arraigned on a charge of murder. It was alleged she shot Stanley Winowski, 54, for whom she was housekeeper, on July 4. She asserted that Winowski told her the pistol he handed her was loaded with blank cartridges and that she fired on him in that belief. Her story was corroborated by her 15 year old daughter, Mildred. A coroner's jury had previously held Winowski a suicide.

AMERICA PROVES 'WEAK SISTER' OF MODERN NAVIES

Lack of Cruisers, Bases Puts Handicap on U. S.

[Chicago Tribune Press Service.]

Washington, D. C., Aug. 9.—[Special.]—Washington officials studying the comparative naval strength of world powers in anticipation of projected limitation conferences have found this country's greatest weakness is its lack of modern cruiser tonnage and naval bases.

While the Washington treaty wrecked America's potential superiority in capital ships and left this country inferior to Great Britain in this class, it is in cruisers and fast merchant vessels capable of conversion into six inch gun fighting ships that the British empire has the greatest advantage over the United States.

The American investigators found that Great Britain has three times as many aircraft carriers as the United States, although his country has two of the largest vessels of this class in the world. In destroyers and submarines the United States has a numerical advantage over Great Britain, but naval officials consider this superiority largely nullified by a shortage in cruisers, destroyer leaders, and large submarines capable of keeping up with the fleet.

Destroyers of Little Use.

Lack of cruisers to protect and destroyer leaders to handle American destroyers is listed by Admiral Charles F. Hughes, chief of naval operations, as reasons why American destroyers now in reserve cannot be considered a big asset.

Analysis of the cruiser strength of this country and Great Britain, the nations which will have the most at stake in the next naval limitation conference, discloses that Great Britain has 56 cruisers, with a total tonnage of 316,766, while the American navy has only ten modern vessels, aggregating 66,000 tons.

The recent addition to the British navy of seven new Washington treaty class cruisers armed with 8 inch guns and with a twelve to fifteen mile range is seen as the greatest single factor in British superiority in cruiser tonnage. Addition of these vessels to the British fleet gives that country eleven vessels of this size, while the United States will have none in commission before 1930.

U. S. Cruiser Guns Smaller.

Comparison of the actual strength of the British cruisers with those now with the United States fleet reveals Great Britain's ships have 84 guns, 56 of them 8 inch guns and 28 of them 7.5 inch. The United States does not have a single cruiser armed with 8 inch guns. The British cruisers can hurl 48,148 pounds of projectiles in a single broadside, the American cruisers but 12,600. The British cruisers have an average speed as fast as the American ships, but they can cover much greater territory because of their larger fuel capacity and a greater number of available naval bases.

As every effort will be made by Britain in future limitation conferences to limit the 10,000 ton cruiser armed with 8 inch guns, American officials who may attend the limitation conference, which is expected to be called by the league of nations, and the Washington conference, scheduled for 1931, are paying special attention to this class. An idea of the great superiority which possession of these ships gives to a naval power is gained by comparing the seven new British cruisers with the seven of the 6,600 ton American cruisers of the Omaha class.

Some Comparisons.

Britain's seven Washington treaty ships have 8 inch guns, compared to 6 inch guns of the Omaha class. The British ships weigh 70,000 as compared to 46,200 tons for seven of the Omaha class. The British ships can fire a projectile more than 20,000 yards, compared to 17,000 yards for the American cruisers. Seven of the British ships can fire a broadside weighing 15,848 pounds, while the same number of American cruisers can fire but 8,820 pounds in a single broadside.

The best British cruisers can travel approximately 12,000 miles at normal speed without refueling. The best performance of the American ships is less than 10,000 and the average about 7,500 miles. The radius of action of British cruisers is multiplied by numerous and strategically located naval bases. In contrast American cruisers of the 6,000 class without convenient refueling stations are restricted in operation.

Only Eight Cruisers Building.

In view of the country's scarcity of naval bases, American naval officials contend that the United States must build 10,000 ton ships armed with big guns and capable of carrying sufficient fuel oil to travel long distances without refueling. Naval officers have testified on various occasions that lack of bases make it necessary for the United States to build cruisers that actually combine a naval base with the fighting ship.

The United States is now building eight vessels of the 10,000 ton class but the highest naval officials say this country should have an additional twenty-five cruisers of this size to give this country parity with Great Britain and national security.

Because of her many naval bases, the 7,000 ton cruiser is as valuable as far as cruising radius is concerned to the British fleet as is the 10,000 ton ship to the United States. That, American officials say, is the reason for British attempts to limit the construction of the 10,000 ton ships, while the field would be left open for smaller vessels armed with 6 inch guns.

It is also pointed out that with the 8 inch guns limited, Great Britain could increase her cruiser advantage in case of emergency by placing six inch guns on fast merchant ships. An idea of British superiority in this phase of naval strength is shown by figures disclosing the British empire has 8,443,543 tons of merchant ships faster than 12 knots, while the United States has only 1,669,850 in this class.

BRITISH AGRICULTURE SHOWS BIG DECLINE, STATISTICS INDICATE

[Chicago Tribune Press Service.]

LONDON, Aug. 9.—The British agricultural industry is dwindling. Less land is under cultivation; more land is being laid down to grass, while the production of cattle and sheep is decreasing.

According to the latest crop and live stock statistics for England and Wales, issued tonight by the ministry of agriculture, the total acreage under wheat this summer is the lowest on record, with the exception of 1895 and 1904. This year's total is 1,397,000 acres sown to wheat. The reduction is general throughout the country. The heaviest decreases are in the northern countries.

All classes of live stock and cattle show a reduction for the first time since 1921. The total number of cattle, 6,026,000, is 4 per cent less than last year, while for the first time since 1922 there is a reduction in sheep by 4 per cent.

BASKIN STATE STREET

MANHATTAN SHIRT SALE

Regular $2.50 Manhattan Shirts $1.85

Regular $3.50 Manhattan Shirts $2.65

Other Manhattans including silks reduced to prices from $1.65 to $8.35

Shirts in every size, every color, every pattern—finest broadcloths, woven madras and silks. Collar attached, or with one and two collars to match. Plain and fancy whites included

Manhattan Pajamas and Track Shorts reduced 25%

BASKIN

State Street just north of Adams

The Home of Hart Schaffner & Marx clothes

HIGHEST IN QUALITY

PURITAN MALT

RICHEST STRONGEST BEST

BOHEMIAN HOP-FLAVORED

ASK ANY DEALER

Distributed by Puritan Malt Extract Co. 29-31 North Wacker Drive, Chicago

Damp Weather Has No Terrors

for the girl who sets her wave with Vankai. Moisten the hair with it, set the wave, and lo! you have a soft, fluffy, lustrous effect that lasts from shampoo to shampoo. Dries quickly, fragrant, cannot discolor hair. Trains the hair to a natural wave, resets permanent luxuriantly. 60c and $1 at all toilet counters. Money back if not satisfied. Briar Products Co., 6243 South Ashland Ave., Chicago.

BRIAR ROSE VANKAI WAVING FLUID

CHAS. A. STEVENS & BROS

A SMART STORE FOR SMART WOMEN

$25 CHIFFON DRESSES $18.50

FEATURING

Plain and Flowered Chiffons

These smart summer Frocks have been appreciably reduced at this opportune occasion. They combine all the newest fashion details, colorful patterns with enviable simplicity of the plain colored models in the pastel colors of the mode. The reduced prices are considerably below the original markings.

$25 and $35 Chiffon Frocks reduced to $18.50

$50 and $55 Frocks reduced to $25

WOMEN'S AND MISSES' DRESSES—FOURTH FLOOR.

Bass! *are biting* in Northern Wisconsin

Bargain Fares

Special Round trip Week end rates.

Also low fares for 30-day and seasonal trips.

CHICAGO MILWAUKEE ST. PAUL PACIFIC

There's action up in the North Woods—the bass are biting.

Picture your own favorite pool—the big fellows leaping hungrily, fighting gamely, frying up marvelously—what could be sweeter?

Better run up, if only for a week end—think of the sport! Leave Chicago via the Milwaukee Road's FISHERMAN'S SPECIAL, Union Station—6:25 p. m. (Central Standard Time—add one hour for Daylight Time) for **Tomahawk, Hazelhurst, Minocqua, Arbor Vitae, Sayner, Plum Lake, Star Lake, Trout Lake and Boulder.** Through sleeping cars, famously good meals—in the morning you're ready for action.

Ask us for information, reservations and tickets

Chicago Office
50 South Clark St.
Phone Central 7600
B. J. Schilling, General Agent

The MILWAUKEE ROAD

ELECTRIFIED OVER THE ROCKIES TO THE SEA

STOP & SHOP

Reg. U. S. Pat. Off.

Suggestions for Your Friday and Saturday Shopping

Our New Address 7 N. Wabash Av. | Our Telephone Number Randolph 7000

FRUITS AND VEGETABLES

Thompson's Seedless Grapes A VALUE TO TALK ABOUT

Every grape bursting with sweet, zestful juice. 6 to 6½ pound basket... 29c

Michigan Celery Crisp, firm stalks well blanched—3 large bunches... 15c

Hot House Cucumbers. 3 for... 14c

California Mountain Barlett Pears—BASKET OF 12 43c

California Elberta Peaches Large, red cheeked freestones. Delicious flavor. Basket of 12... 39c

Genuine Turlock Cantaloupes Luscious light pink meat of finest flavor. 6 for 65c; Doz.... $1.09

Arizona Honeydew Melons—Jumbo size. Each... 39c

Colorado Telephone Peas—Sweet as sugar—large full pods—2 Pounds... 33c

Home grown Wax Beans. 3 Lbs... 29c

California Malaga Grapes. 6 to 6½ Lb. Basket... 69c

Michigan Goose Plums—Red ripe. 2 Qts.... 25c

Nectarines—Luscious! 4 Qt. Basket... 49c

KELSEY PLUMS—Fancy, large size, very sweet. Full 4-qt. Basket... 79c

IMPORTED LIMES—2 dozen for... 49c

FLORIDA ALLIGATOR PEARS—3 for... $1

MEATS AND POULTRY

FINEST ROASTS from steers scientifically raised at Iowa University Department of Agriculture.

Shoulder Roast. LB.... 45c

Short Rib Roast. LB.... 28c

Standing Rib Roast—1st cut, LB., 65c. Long cuts, LB.... 55c

Ducks—None delivered. LB.... 35c

Sliced Tegar Bacon. LB.... 45c

Stewing Hens. LB.... 42c

Heffletone Broilers. Dressed ready for the pan. Each... 85c

Tegar Ham. LB.... 29c

BAKERY DEPARTMENT

PINEAPPLE LAYER CAKE—Three oblong white layers, fresh from the oven; filled and generously iced with pineapple frosting. Each.... 75c

DANISH COFFEE CAKES Our master baker supervises the making and baking of every one of these crispy butter rich cakes. Be sure to have one on your Sunday breakfast table. Cherry, Pineapple, Peach or Peach filled. EACH... 50c

TIFFIN TEA CAKES—The epitome of daintiness and goodness in little cakes. LB.... $1

DELICATESSEN DEPARTMENT

Roasted Stuffed Chickens They come piping hot from our ovens every hour—Tender, young chicks, stuffed with savory dressing and roasted to a delicate brown.... EACH, $1.59

IMPORTED SWISS CHEESE.....LB., 65c

IMPORTED FRENCH ROQUEFORT CHEESE.....LB., 55c

SOFT CERVELAT OR SALAMI.....LB., 42c

SNAPPY OLDE MOUNTAIN CHEESE. LB.... 59c

MORTADELLA SAUSAGE. Pure beef. Delicious sandwich meat....LB., 49c

COLE SLAW—French dressing.....LB., 30c

STOP & SHOP POTATO SALAD....LB., 30c

Cream dressing.....LB., 40c

Fish

Lake Superior White Fish. LB.... 35c

Lake Erie Trout, very meaty. LB.... 38c

Halibut Steak. LB.... 30c

"Week-End Special" Cookies Six different kinds of big plain cookies. Lemon, vanilla, cocoa taffy, macaroon, ginger, etc. 2 LB. CARTON, 53c

SWEETEN THE DAY WITH CANDY

FANCHON CHOCOLATES. Hard and soft centers. 2½ LB. BOX... $1

FULL CREAM CARAMELS.....LB., 49c

DOLCI CHOCOLATES. Fancy centers—milk and bittersweet coatings. 3-LB. BOX... $1

MARGE CARSON'S BUTTERSCOTCH CHEWY TAFFY.....LB., 39c

POLONAISE CHOCOLATES. All creams in bittersweet coating. 3-LB. BOX... $1

CHOCOLATE COATED BUTTERCREAMS. 2 LBS.... 69c

SPICE DROPS—Assorted flavors. 2 LBS., 49c

STUFFED FRUITS AND NUTS

HEART BOX OF ASSORTED STUFFED FRUITS—Prunes, Apricots, Dates, Figs, Cherries, etc. 2-LB. HEART BOX, Special Friday and Saturday... $1

LADY CLEMENTINE SALTED NUTS—We prepare them fresh every hour. An assortment of Pecans, Almonds, and Peanuts. POUND BOX, 79c

JUST TRY KOLAN! Our own perfect blend. That's all we ask—just try Kolan—You can't help being delighted with the enticing aroma, full body and delicious flavor of Kolan—2 LB. PKG. $1

Wedgewood Inn Tea This is our own brand of fine teas. Wedgewood Inn Tea has delightful bouquet and full delicious flavor that "comes thru" when iced. Choice of Orange Pekoe, Uncolored Japan or Blended Black Tea. Lb., $1.25; ½ Lb., 65c; ¼ Lb.... 35c

GROCERY SPECIALS

ROMANOFF CAVIAR—Imported Russian Shad Roe Caviar.....3 TINS, $1

LADY CLEMENTINE WRINKLED PEAS—The best! No. 2 tin, 25c. DOZEN... $2.95

PORTUGUESE SARDINES—In pure olive oil. Large tins. Tin, 29c. DOZ.... $3.39

LADY CLEMENTINE VERY FINEST SWEET CORN. No. 2 tin, 18c. DOZEN... $2.10

LUSK'S ROYAL ANNE CHERRIES—Large tins. Tin, 39c.....DOZ., $4.49

VALETTE PEELED APRICOTS. Large tin. 3 TINS... $1

LUSK'S FRUIT SALAD IN WINE—Individual tins, 29c.....DOZ., $3.39

VALETTE RIPE OLIVES. Pint tin, 5 for $1

KING BEE PRUNES—Sold only at this store. Largest size prunes. Lb., 35c. 3 Lbs.... $1

SWEETHEART LARGE ASPARAGUS. Tall tin, $1.10...DOZ., $12.50

EXTRA FANCY DRIED PEACHES—Golden, clean fruit...4 POUNDS, 89c

TEGAR LIGHT MEAT TUNA. Large tin, 43c. DOZEN... $4.96

LADY CLEMENTINE NEW STRAWBERRY PRESERVES. Large, whole berries and pure cane sugar, 5-LB. JAR... $1.89

WALE'S WINE JELLY. 8-oz. Sherbet Glasses. 2 FOR... 69c

TEGAR MIXED SWEET PICKLES—Full Qt. Jar, 39c.....DOZ., $4.49

RECEIVER ASKED FOR TOOMBS' LIFE INSURANCE CO.

Missing $3,500,000 in Bonds Causes Action.

St. Louis, Mo., Aug. 9.—[Special.]—Petition for receivership for the International Life Insurance company and its holding concern, the International company of St. Louis, was filed today in the federal court by two substantial stockholders of the International company. The petitioners are Massey Wilson of St. Louis and C. P. Long of Tupelo, Miss.

An injunction also is asked to prevent the stockholders' meeting of the International Life set for Monday, when it is planned to effect a reorganization of the company or adopt a proposal for reinsurance.

Demand Accounting by Toombs.

An accounting is demanded from Roy C. Toombs, president of the International Life, for $3,500,000 in securities missing from the vaults of the insurance company. Restoration of these assets is asked. The petition also asks that Toombs and other officers of the insurance company be prevented from disposing of any stock until further order of the court.

The court is requested to prevent reorganization or reinsurance of the International Life until a thorough examination is made.

Toombs is charged with illegally disposing of 12,000 shares of the International Life company to the Missouri State Life Insurance company in a plan to transfer the business and assets of the International Life to the other company for one-third its actual value.

State Takes a Hand.

Gov. Dan A. Baker today directed Robert E. Daly, actuary and acting commissioner of the state insurance department, to take charge of the investigation into the affairs of the International Life. Insurance commissioners from eight states, who have been examining the affairs of the International Life, will meet tomorrow in the offices of that company in an attempt to evolve a suitable means of readjusting the affairs of the International Life.

A formal report of their examination will be drawn up at this meeting. They are opposed to a receivership, it was learned.

Toombs, who has issued several statements to the effect he will be back in the city tomorrow to face the commissioners and their charges, reiterated last night he would appear. Commissioners scout the idea he can make good the $3,500,000 missing in bonds.

Charles R. Detrick, California insurance commissioner, explained today Toombs' connection with the company definitely has been severed as far as the authorities are concerned.

"When he refused to show our men the missing securities last July 24, he was through then and there," Detrick asserted.

Detrick, who has taken an important part in the investigation, which has been in progress for more than a month, said the report of the commissioners, when it is released after the meeting, likely will contain a recommendation for criminal prosecution of Toombs.

Toombs in Chicago today denied through a spokesman that he had made a written statement admitting his inability to return the $3,500,000.

Toombs persists in the charges that insurance examiners have been unfair with him in not permitting him an opportunity to produce the bonds before permitting publicity. He asserts a conspiracy exists to oust him from control of the International Life.

The Missouri State Life of St. Louis is understood to have offered between $4,000,000 and $6,000,000 for the International. The Great Southern Insurance company of Houston also is a bidder.

TOOMBS AWAITS REPORT.

Roy C. Toombs, president of the International Life Insurance company, will issue a statement today "clearing up everything," according to a company official in Chicago, close to Toombs.

"Mr. Toombs expects to receive the report of the insurance examiners today," said the official. "After he has had time to analyze it, he will make a public statement."

FLIES AT 98

Miss Annika Hakanson of Tacoma, Wash., takes jaunt in airplane.
[Pacific and Atlantic Photo.]

ADAMLESS EDEN CAMP HAS JOYS, BUT IT GETS OLD

35 Women Not So Sure Men Aren't Needed.

[Chicago Tribune Press Service.]

Streator, Ill., Aug. 9.—[Special.]—Thirty-five women, the wives of farmers of La Salle and Bureau counties, who converted Camp Rotary, six miles south of here, into an Adamless Eve camp Tuesday, today were not so sure that Adams are not indispensable after all. They wondered how things were getting on at home—the threshing, the milking, and if Mary was taking good care of the baby.

With men, children and dogs barred, the women, members of the home bureaus of the two counties, believe wives as well as husbands need vacations. So there will be no cooking for the campers, there will be no sweeping nor dusting, but complete rest.

Camp on River's Edge.

The camp is on the banks of the Vermilion river.

Only today, visiting day, were Adams allowed. Only one entered Camp Eden. The Adams for the most part, according to some of the women, are glad their wives are vacationing, even though they chose the busiest part of the harvest season to do it.

"My husband said to take the car and stay as long as I wanted," said Mrs. M. C. Gothanour of Streator, "but baby cried when I left."

"My husband told me to go and have a good time," put in Mrs. F. C. Albrecht of Ohio, Ill. "He said if the thirty threshers come to our farm, not to worry, he'd take 'em in to town and give 'em a big feed. I drove 82 miles to come to camp, and we've had a grand time. But, well, it will be good to be home again."

Nine Children at Home.

Mrs. L. A. Beardsley of Sheridan, president of the La Salle home bureau, is sure her household is in good hands during her absence. "My nine children will take care of things," she said. "The oldest is 17 and the youngest three, but I'm not worrying."

Mrs. George L. Fauble of La Moille bought a pair of outing knickers for the occasion. "My husband didn't know I had them until I started out, and what he said about them wasn't at all complimentary, but he kissed me good-by, anyway. I think he'll be glad to see me when I get home."

Meals are cooked by Mrs. Edward Brown of Mendota, a bureau member.

The women will break camp tomorrow.

40% Discount on Finest Grand Rapids Bedroom Furniture

..A special Purchase and Selling... Loop Store Only..

Open a Hartman Extended Charge Account and—

CHOOSE YOUR OWN TERMS...

Small Finance Charge

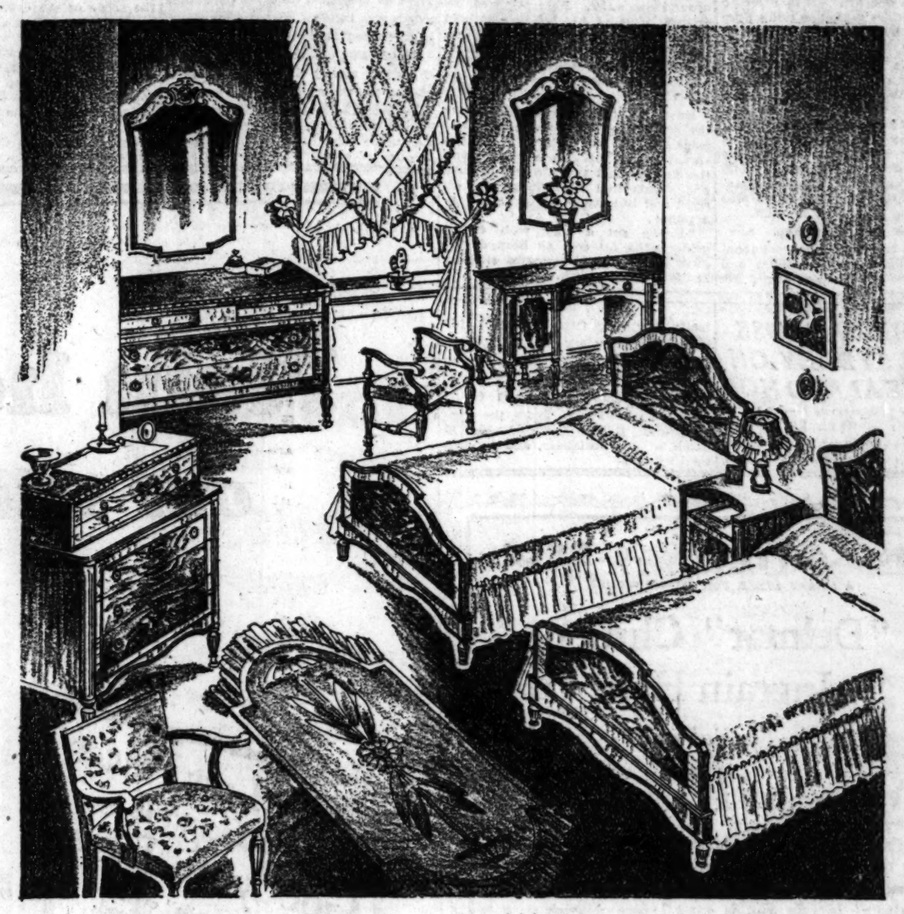

A Bedroom Suite of Irresistible Loveliness!

It is essentially of Hepplewhite design, delicate, dignified, utterly exquisite in simplicity. No less lovely are the woods employed: crotch mahogany veneers with satinwood and maple borders and inlay. Eight pieces, including Twin Beds, Commode, Dresser, Chest, Toilet Table, Night Table and Upholstered Chair. Formerly $1250, now..... $775

Same Suite with Full-sized Bed, 7 pieces, $650

Also Included in This Selling . . .

A Suite of figured mahogany veneers with satinwood and maple trim and genuine marquetry inlays. Contains Dresser, Twin Beds, Chest, Vanity, Chair, Bench and Night Table. 8 Pieces. Formerly $1,000, now $695

An authentic reproduction of Hepplewhite in shaded ripple maple. Contains Twin Beds, Chest, Vanity, Dresser, Chair, Bench and Night Table. Formerly $800, now..... $495

A STRATFORD CHAIR. Its frame is of solid mahogany; upholstering is silk damask, thickly nail-studded..... $65

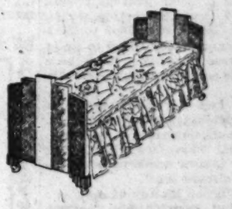

A MODERNE DAY-BED, gay and luxurious; the panels are of contrasting pastel shades—a charming and modern effect. Opens easily into a full-size Bed..... $75

THIS OCCASIONAL TABLE utilizes rare woods; the base is solid maple, the top has veneers of matched zebra with a burl maple center.... $61.50

A Virginia Sofa Has Absorbed Modern Ease!

A clever craftsman has left almost untouched the charming design of an early Virginia Sofa; yet his authentic reproduction is endowed richly with the ease and staunch construction we moderns rightly demand! Heavily embroidered damask is used throughout for covering. The single, full-length cushion is reversible. The frame is of hand-carved mahogany in antique finish.. $289

All Hartman Stores Open Saturday Night

DEPARTMENT STORES OF HOME FURNISHINGS

HARTMAN'S

A NATIONAL INSTITUTION .. EVERYTHING FOR THE HOME

12-STORY LOOP STORE .. WABASH and ADAMS "L" ENTRANCE

REDUCTIONS ON CRAVATS AND SHIRTS

THE CRAVATS ARE TAILORED OVER FINCHLEY SPECIFICATIONS OF ENGLISH FOULARDS, ITALIAN GRENADINES, ENGLISH SPITALFIELDS, AUSTRIAN MOGADORS AND OTHER IMPORTED AND DOMESTIC SILKS. THE FABRICS FOR THE SHIRTS WERE WOVEN TO THE ORDER OF FINCHLEY AND CUT OVER FINCHLEY CUSTOM STYLE CHARTS.

SHIRTS

NOW $2.95 *FORMERLY $3.50 & $4* — NOW $4.85 *FORMERLY $6 & $6.50*

NOW $3.85 *FORMERLY $4.50 & $5* — NOW $5.35 *FORMERLY $7 & $7.50*

CRAVATS

NOW $1.35 *FORMERLY $2* — NOW $2.65 *FORMERLY $3.50*

NOW $1.65 *FORMERLY $2.50* — NOW $2.95 *FORMERLY $4*

NOW $1.95 *FORMERLY $3* — NOW $3.15 *FORMERLY $4.50*

NOW $3.65 *FORMERLY $5 & $6*

BOW TIES

NOW $1.00 *FORMERLY $1.50 to $2.50*

20% REDUCTION ON LUGGAGE
20% REDUCTION ON PAJAMAS AND UNDERWEAR
20% REDUCTION ON A LARGE PORTION OF FINCHLEY CUSTOM FOOTWEAR.

THE FINCHLEY Establishments

Jackson Boulevard East of State

LOWMAN BARS SNIFF WARRANT AS DRY WEAPON

Admits Its Flagrant Abuse in Past.

[Chicago Tribune Press Service.]

Washington, D. C., Aug. 9.—[Special.]—Prohibition search and seizure warrants in the future will be based strictly on evidence of sales of liquor on the premises rather and not upon "smell" as has been the practice in thousands of cases in the past, it was announced today by Assistant Secretary of the Treasury Seymour Lowman.

In making the new rule public Mr. Lowman admitted that too many agents have been deceived by their noses in searching private dwellings where no violations existed and that the practice of using so called "smelling warrants" has proved too susceptible of abuse.

Mr. Lowman announced that an investigation had been ordered into charges that federal employes had contrived the disappearance of $100,000 worth of liquor stored in the Cosmopolitan warehouse in New York. Warehouse men blamed the federal men at a recent hearing regarding the disappearance of the liquor.

Damp Dry Defends Self.

A dry voting congressman may drink wet without violating the Volstead law, according to Representative Frederick N. Zihlman [Rep., Md.]. Zihlman, running for reelection has been pressed by a Democratic opponent to reconcile his personal attitude toward prohibition with his dry voting record. In an open letter addressed to Zihlman the Democrat demanded to know "If it is true that you have been violating the act at pleasure since its passage?"

"I don't hold my personal habits up as a model," retorted Zihlman in a statement published today. "I may take a drink. There are lots of ways a man may take a drink without violating the Volstead act."

Zihlman did not list any of the "lots of ways," but asserted that "everything a man doesin public is exaggerated" and added: "If I'm seen taking a drink it is very easy—and quite possible—for the word to get around that 'Zihlman was drunk.'

Cherrington Is Alarmed.

Warning that the brewers of the country are planning a secret meeting in Chicago, Sept. 6 to "plan for a revival of their industry" was issued today by Ernest H. Cherrington, chief propagandist of the anti-Saloon league.

Cherrington's bulletin declared that the brewers see a possibility that if Gov. Al Smith, the Democratic presidential candidate, is elected in November, they "may once more be permitted to resume their nefarious pillage of the wealth, health and happiness of the American people."

100 Selfridge Employes from London Here Today

A party of one hundred employes of Selfridge & Co., Ltd., London's largest department store, will arrive in Chicago this morning to study merchandising methods at Marshall Field & Co.

He Was a Bum Dog, But He Knew How to Pick a Friend

BY TOM PETTEY.

[Chicago Tribune Press Service.]

New York, Aug. 9.—[Special.]—Nobody ever called Bum a nice dog. If they had he probably would have bitten them. He doesn't belong to any one in particular, for he isn't that kind of a dog. He chases automobiles and cats, barks at children, and never wears a muzzle. But Bum knows how to pick his friends, and that is the reason he is still chasing cats over in North Bergen, N. J., tonight.

Whenever Bum gets hungry or lonesome—and itinerant Airedales do get hungry and lonesome—he trots right over to the North Bergen fire house. He has a lot of friends over there and there is one fine fellow, Fireman Fred Stockfish, who always takes Bum down to the butcher's shop and stands treat.

Bum got in trouble last night [itinerant Airedales have a habit of getting in trouble] and he yowled and yowled all night, but nobody did anything except maybe to swear a couple of round oaths. Bum had a reason to howl, for he was on a tiny ledge jutting out down the Palisades cliffs and looking down 225 feet to an abandoned rock quarry. The ledge was 75 feet below the top of the cliff.

Meets with a Mishap.

Some time last night Bum had abandoned his chase of automobiles and cats and gone after bigger game. He ended up with a crash in a little clump of bushes on the ledge. It was then that Bum set up a considerable howling.

Finally, this morning, somebody called the police. A big fat fellow came, and crawled out to the edge of the cliff. He saw Bum snarling and snapping at the bushes on his tiny perch, then remembered a fellow over at the fire station who could make friends with dogs by talking nice to them.

Firemen Come with Ropes.

The firemen came with ropes and hoooks, half of North Bergen following behind. Fred Stockfish took one look over the cliff and began tying a rope around his waist. He recognized his friend. Two of his buddies lowered away and the fireman hung feet first, looking downward 300 feet. He saw, as he neared the ledge, a crazed dog snapping viciously at everything in sight.

Bum, his teeth bared, jumped at the fireman as his shoes touched the ledge, but the snarl died in the dog's throat when Stockfish spoke. Then the fireman told the Airedale in pats and words that everything was all right and Bum came up as calmly as a puppy.

"Fred's got a way with dogs," grinned the fat cop, as Bum darted away and the crowd started shaking hands with Stockfish.

SOUTHERN CROSS QUITS SYDNEY ON NEW ZEALAND HOP

[Chicago Tribune Press Service.]

SYDNEY, New South Wales, Aug. 9.—The plane Southern Cross, which made a flight from California to Australia, flew today from Sydney to Melbourne, preparatory to a nonstop flight to Perth, and subsequently to New Zealand. In addition to Capts. Charles Kingsford-Smith and C. T. Ulm, the trans-Pacific flyers, the crew comprised Radio Operator McWilliams, a New Zealander, and Navigator Litchefld.

CHAS. A. STEVENS & BROS

A SMART STORE FOR SMART WOMEN

"Delmar" Chiffon Ingrain Hose

Special at

$1.95

The sheerest of flawless Ingrain Chiffon at one-third less than their regular price . . . certainly an exceptional opportunity for those who love nice Hose. "Delmar" Ingrain Silk is dyed before weaving . . . assuring you of more lasting fit and color. In these smart shades . . .

Lotus *Champagne*
Chinchilla *Sable*
Aurora *Ivory*
Rose Beige *Mandarin*

HOSIERY—FIRST FLOOR

TEACHER MURDER BRINGS ON WAR AGAINST MORONS

(Continued from first page.)

Miss Constance his victim because she was the first woman to pass.

During the day a hand bag and vanity case were picked up nearly a block from the scene of the murder. Last night a bracelet for a wrist watch was found on Emmerson street between Orrington and Chicago avenues. All of these objects were identified as belonging to Miss Constance and it was believed that the murderer had dropped them in his flight.

The finding of the hand bag without the small money purse at first gave rise to the theory that robbery might have been the motive for the murder. It was discovered, however, that Miss Constance was carrying only a small amount of money with her and that the robbery was incidental to the attack. Chief Freeman said it is the practice of morons to snatch valuables from their victims.

Chief Freeman was particularly interested in the iron pipe with which Miss Constance had been slain. This, it had been taken for granted, was one of a number of pipe sections, which workmen were using in laying a conduit in front of the Peaks home. But the foreman on the job said that no such pipe was in use in that construction.

Pipe Offers a Clew.

Further inspection disclosed that there was soot on the inside of the pipe and that the interior of the pipe had been painted at either end. These facts indicated that it had been the exhaust pipe on some kind of a gasoline engine and Chief Freeman delegated two detectives to trace its origin.

Early this morning Chief Freeman and Sergt. Bernard Hanke took John Burke, a suspect held in connection with the murder of Miss Constance, to the scene of the crime and along the route where various articles belonging to the slain teacher were found, in an attempt to break down his story of his whereabouts the night of the slaying. They were unable to obtain any new admissions from him and his room furnished nothing tending to connect him with the murder.

The body of Miss Constance, whose home was at Peoria during the time she was head of the English department of Bradley Polytechnic institute, was started early this morning on the trip to Cumberland, Wis., her birthplace. In Evanston, she had been boarding with her mother and sister at 733 Foster street, while studying at Northwestern university to gain credit towards a doctor of philosophy in English.

Although authorities are convinced that Miss Constance was the chance victim of the attack and murder, Chief Freeman directed Policewoman Georgianna Juul to visit Peoria today to investigate the possibility of any one having harbored a grudge against the teacher.

President Scott's Letter.

The letter received by Chief Freeman from President Scott of the university was as follows:

"My dear Chief Freeman:

"So far as I can judge, your department is working faithfully in attempting to discover who killed Miss Jennie Constance, whose body was found early yesterday morning.

"The university desires to work in cooperation with you and your force. If you believe that a reward of $1,000 offered by the university for information leading to the arrest and conviction of the murderer would assist you, I hereby authorize you to make such an announcement.

"If in any other way we can be of assistance we stand ready to carry out your requests."

REMOVE MAKE-UP *with* PALM *and* OLIVE OILS

The surest way to combat coarse skin, blemishes, blackheads. These beauty oils embodied in a true complexion soap

HERE is a way to make washing your face an actual beauty treatment. Women are amazed at the softness of their skin, by the fine texture of their pores, as a result of this complexion habit.

If the skin is regularly cleansed each day—if make-up and grime are thoroughly removed—natural charm results. The most effective means to do this, in gentle safety to the skin, is by daily use of Palmolive Soap.

Its rich, luxurious lather embodies two famed beauty oils—the oil of olive and the oil of palm. They gently penetrate and cleanse the pores when applied in the following way and keep your skin radiantly clear, gloriously soft and charming.

Each night wash your face gently with soothing Palmolive. With your two hands massage the magic lather of its oils into your pores, cleansing them thoroughly. Then rinse, first with warm, then cold, water. Dry by gently patting with a soft towel. Add a little cold cream for dryness, perhaps, but that is all.

Remember—always remove make-up before you sleep. If left on it dries skin, fills pores and brings unsightly blemishes and blackheads. Always use Palmolive. 10c a cake everywhere. The Palmolive-Peet Company, Chicago, Ill.

Plain horse-sense forbids *our selling "long-profit" tires!*

New Low Prices on Genuine Goodyear Tires

Make "cost-per-mile" even less than usual. See nearest Goodyear Dealer. List below.

IF WE were so short sighted as to not see what happens with "long-profit" tires—well, we wouldn't be in business much longer than the bargain-type dealers. They rarely last longer than a year—in one location.

The reason is simple: So-called "long-profit" tires rarely repeat. One experience is usually enough for the average motorist. And so the dealers who take the long profits—on tires that appear to be such bargains—must constantly find fresh victims.

Who pays the long profit?

The term "long-profit" attaches to those tires which are usually sold at bargain prices. Needless to add, the profit goes to the manufacturer and the dealer—never to the ultimate consumer.

To make an extra profit of a dollar or two on each tire, the dealer gambles on the loss of a customer. Which is just poor business on the dealer's part, of course.

That's why we sell only standard tires of known quality. Our profit per tire is less, but our volume is big and keeps growing.

This is meant for neither moralizing nor sermonizing. It has nothing to do with the ethics of the situation. It is a simple statement of our reasons for not selling "long-profit" tires.

Extra mileage is what we sell

The important thing we sell is not tires or rubber, but *tire mileage—extra mileage*—decidedly more tire miles for each dollar than any but Goodyear dealers can offer.

That's an important statement. We offer *more* tire miles than anybody else—not just as many!

It may be 1,000, 2,000, 3,000 or 4,000 more miles—dependent upon the driver and the road, but *more—definitely more!*

There are other reputable tires, of course. But, as in all other industries, there is always one best. And it is our good fortune to be privileged to sell Goodyears.

Tire history made by Goodyear

It was Goodyear who designed the first straight-side, no-rim-cut tire. Goodyear first made pneumatic tires usable for heavy trucks.

It was Goodyear who developed practical non-skid treads for automobiles.

And Goodyear, through advanced engineering methods, popularized the *cord* tire. Before that, 95% of all car owners used fabric tires.

When the balloon or low pressure tire appeared, Goodyear introduced another revolutionary idea—the Supertwist cord.

The average balloon tire in its life is bent and flexed over 150 million times. 25,000 times an hour is average.

This calls for special sidewall construction—for great flexibility. Not only flexible rubber, but flexible cord construction *inside*.

61% more flexible

By a patented exclusive process, Goodyear has made each tiny strand of cord (there are thousands in a tire) 61% more flexible than the cord material in other tires.

That is the patented Supertwist feature, which keeps the Goodyear balloon tire supple and sound. That's why Goodyears are *extra mileage* tires.

The proof of it is the ever-increasing demand for Goodyears.

Look at the tire equipment of new cars. Inquire the preference of your friends. Note the ever-increasing Goodyear popularity.

If you are interested in tire economy, forget price. Buy Goodyears and know you are paying *less per mile* than any other tire costs.

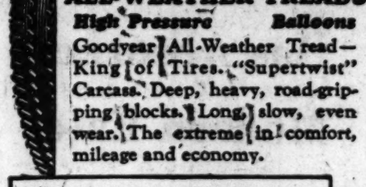

ALL-WEATHER TREADS
High Pressure Balloons
Goodyear All-Weather Tread—King of Tires. "Supertwist" Carcass. Deep, heavy, road-gripping blocks. Long, slow, even wear. The extreme in comfort, mileage and economy.

PATHFINDER TREADS
High Pressure Balloons
Here's a quality tire at a low price and with big mileage—Goodyear PATHFINDER. A genuine Goodyear "first"—made with Goodyear "Supertwist." A real money saver.

GOODYEAR

{CHICAGO GOODYEAR DEALERS}

Loop
ARMSTRONG TIRE CO. 330 W. Washington St.
THE FAIR STORE State and Adams
UNITED GARAGE CO. 229 W. Monroe St.

North
ALL WEATHER TIRE & SUP. CO. 1238 W. Division St.
AMBASSADOR GARAGE 1331 N. Clark St.
ASHLAND TIRE & SUPPLY CO. 3801 North Ashland Ave.
CASAZZA CO., INC. 504 N. Wells St.
DIVERSEY TIRE & AUTO SUPPLY CO. 754 Diversey Parkway
FULLERTON TIRE SHOP 3827 Fullerton Ave.
GIBBONS BROTHERS 4625 N. Western Ave.
HESSER & SODEN 1234 Morse Ave.
HIMES AUTO SUPPLY 1955 Addison
E. JOHNSON TIRE SHOP 2601 Southport
AL B. MAIER & CO., INC. 6019 Broadway
6250 Broadway
NATIONAL AUTO TIRE CO. 4344 Sheridan Road
NORTH SHORE AUTO SUPPLY 741 N. Wells St.
NORTH STAR TIRE & VULC. CO. 3135 N. Racine Ave.
RIDGE PETERSON GARAGE 1721 Peterson
SERVICE TIRE SHOP 443 N. State St.
TERMINAL GARAGE 4464 Broadway

Northwest
B & L TIRE & SUPPLY HOUSE 2660 N. Kedzie Ave.
COLBY GARAGE 3229 Fullerton Ave.
DAMON SERVICE 2711 N. Central Ave.
DAVIS TIRE CO. 2907 N. Cicero Ave.
E. DIOMAR & CO. 4305 Elston Ave.
F & A MOTOR SUPPLY 3543 Lawrence Ave.
F & A TIRE SALES & SERVICE 3648 N. Kedzie Ave.
GLOBE TIRE & BATTERY 4730 N. Kedzie Ave.
F. G. KOFF 2157 Diversey Parkway
MURRAY SERVICE STATION 4330 N. Long Ave.
NAT'L AUTOMOTIVE EQUIP. CO. 2033 N. Crawford Ave.
NEW OGDEN SERVICE STATION Mobawk and Ogden Ave.
NORTHWEST MOTOR SUPPLY 3151 N. Cicero Ave.
SCHINAGL BROS. 2439 W. North Ave.
SCHUEMANN'S MOTOR SUP. 4553 Milwaukee Ave.
TERMAN BROS. AUTO SUPPLY 3630 Milwaukee Ave.

South
FRED ALLEN AUTO SUPPLY CO. 1610 S. Michigan Ave.
ALL WEATHER TIRE & SUP. CO. 6624 S. State St.
ARMSTRONG TIRE CO. 1200 S. Wabash Ave.
924 W. 79th St.
B & H TIRE & BATTERY SERV. 207 E. 75th St.
BETHIG & GOEMENWEIN 68 W. 111th St.
BUCK'S TIRE & BAT. SERVICE 2833 Cottage Grove Ave.
CHICAGO MOSS. & EQPT. CO. 828 Exchange Ave., U. S. Yards
CISLER & SERSON, INC. 3111 S. Michigan Ave.
J. W. COLEMAN 6629 Cottage Grove Ave.
COTTAGE GROVE SERV. STA. 14525 Cottage Grove Ave.
CREPEAU BROTHERS 202 W. 115th St.
FREEMAN TIRE & BATTERY 3119 Wentworth Ave.
GIBBONS BROTHERS 6301 S. Halsted St.
GRESHAM TIRE & AUTO SUP. 8000 Vincennes Ave.
HIGHWAY TIRE & SUPPLY CO. 9810 Ewing Ave.
J & J QUICK SERVICE STATION 6701 S. Burley Ave.
JIM'S AUTO SHOP 908 W. 69th St.
JOHNSON & SCHMEIDL 12204 S. Michigan Ave.
K & R AUTO SUPPLY CO. 6925 S. Halsted St.
KENWOOD TIRE COMPANY 6353 Kenwood Ave.
MANHATTAN TIRE SHOP 5200 Prairie Ave.
MERIT TIRE COMPANY 7413 Cottage Grove Ave.
100 E. 47th St.
NATIONAL AUTO TIRE CO. 3854 Grand Blvd.
PEOPLES BAT. & TIRE SERV. 2301 South Parkway
ALFRED H. PERLMAN 3544 S. Michigan Ave.
PORTER BROS. GARAGE CO 6343 S. Princeton Ave.
QUICK TIRE SERVICE 1349 S. Michigan Ave.
RUSKIN & MARKS 3400 S. Wabash Ave.
SOUTHFIELD OIL & SUPPLY 9100 South Park Ave.
SUPREME AUTO & ACCES. CO. 7059 Stony Island
WOODLAWN TIRE & BAT. SHOP 6241 Woodlawn Ave.
2409 E. 79th St.

Southwest
A & J TIRE & BAT. SERVICE 6243 S. Western Ave.
ALL WEATHER TIRE & SUP. CO. 1220 W. 35th St.
BOHLIN & JOHNSON 3443 S. Ashland Ave.
CLEARING AUTO SERVICE 6806 W. 63rd St.
ECONOMICAL TIRE & SUP. CO. 3149 Ogden Ave.
E. HERCIK & SON 2259 S. Kedzie Ave.
JOS. E. HIRTH 3035 Archer Ave.
JAKE'S TIRE SHOP 4101 W. 26th St.
KEDZIE TIRE & BAT. SERVICE 4360 S. Kedzie Ave.
NEW CITY TIRE & BAT. SERV. 1702 W. 47th St.
THE VICTOR DISTRIB'G CO. 3719 Ogden Ave.

West
ADELKLEC & AUTO SUP. STORE 5821 W. North Ave.
ARMSTRONG TIRE CO. 3349 W. Jackson Blvd.
1496 S. Ogden Ave.
ATLAS TIRE & SUPPLY CO. 3719 W. Roosevelt Road
BERISO AUTO SUPPLY CO. 633 N. Kedzie Ave.
CONSUMERS TIRE & SUP. CO. 1146 Roosevelt Rd.
W. J. & J. A. DOWNEY 336 N. Ogden Ave.
GEIER'S TIRE & BAT. SHOP 5242 W. Chicago Ave.
GIBBONS BROTHERS 3101 W. Jackson Blvd.
GOODYEAR TRUCK TIRE SALES CO. 1137-39 W. Adams St.
GRAN MOTOR SALES 5534 W. Division St.
HAMLIN TIRE & VULC. CO. 3800 W. North Ave.
J & J TIRE & VULC. CO. 1111 W. Jackson Blvd.
ANDREW JOHNSON 1662 W. Division St.
L. J. KEMPINERS & SON 2937 W. Grand Ave.
NATIONAL AUTO TIRE CO. 3336 W. Jackson Blvd.
NORTHERN RUBBER WKS., Inc. 4401 Washington Blvd.
QUICK SERVICE TIRE & REP'S 5303 W. Lake St.
WALL'S TIRE SHOP 4726 W. Madison St.

OVER 1000 DEALERS IN THIS TERRITORY SELL GOODYEARS

11 Good Reasons For Shopping IN AUGUST

The August Sales and Sellings

SHOES *Fourth and Fifth Floors*
DOESKIN GLOVES *First Floor*
White and Gold China *Second Floor*
Kitchen Furniture *Ninth Floor*
Infants' Chinchilla Coats *Fourth Floor*
FURS *Sixth Floor*
FURNITURE *Eighth Floor*
Frames and Framing *Second Floor*
Nursery Furniture *Fourth Floor*
American and European Rugs *Third Floor*
Curtains, Draperies and Upholstery Fabrics *Ninth Floor*

MARSHALL FIELD & COMPANY

HORS D'ŒUVRES IN NORWAY FORM FOOD MUSEUM

Great National Dishes Are Fish--and Fish.

BY JOHN STEELE.
[Chicago Tribune Press Service.]

OSLO, Aug. 9.—"Where can I get a real Norwegian meal?" I asked a Norwegian here today. "The nearest place is Paris," he replied.

There was some pardonable exaggeration in this, but in its overstatement it represented a great truth. National cooking, in the northern states at least, has become almost a thing of the past and is only to be found in the resorts which cater to tourists of which Paris is the greatest. The natives of these countries have fallen to the bait of that misbegotten cooking which is known internationally as French, but which would be repudiated with indignation by any unspoiled Frenchman or Frenchwoman.

There is one specialty, however, which all the countries around the Baltic—Slav or Scandinavian or Finnish—have retained. The Poles and other Slavs call it zakooshka, which is an attempt to reproduce the Russian word phonetically. The German tribes call it vorspeisen, and the Swedes and Norwegians smorgasbord. I won't attempt to tell what the Finns call it, but the Swedish Finns call it kaltbord and let it go at that.

The Same Everywhere.

Whatever it is called it is the same everywhere. It is a big table covered with dishes containing all kinds of what the French call "hors d' oeuvres and the British "bits."

Perhaps the blunt British description will convey most to the American mind, for that is just what it is—bits of everything, but mostly bits of fish, and generally served cold. A good smorgasbord will carry perhaps a hundred varieties.

The first meeting with the smorgasbord is a thing to be remembered, sometimes with pain. My first was on a Swedish steamer when I went down for lunch. It was a good smorgasbord with at least the full hundred kinds. You stand up to it, seize a plate, knife, and, fork, and help yourself. Seeing my fellow passengers ladling ample portions on their plates, I did likewise, and made it a full and satisfying meal. Then the four course hot lunch came on.

Tempered by "Schnapps."

The rigors of the smorgasbord, however, are always tempered by another northern institution variously known as "vodka," "akvavit," and "schnapps," which, like the smorgasbord, is always the same, whatever it is called. It is plain white alcohol, made sometimes from rye and sometimes from potatoes, and it tears its way down one's throat like a strand of barbed wire. The most authoritative is made in Esthonia, which used to send it to Russia but which now sends most of the output to Finland, where they have prohibition. But the Danes say theirs is the best. At any rate, two or three shots, which constitute the usual dose, would enable a dyspeptic to digest sole leather.

Next to the smorgasbord, the most characteristic feature of northern feeding is salmon. After six weeks around the Baltic I can sympathize with the London apprentices, who, in the middle ages, secured the passage of a law forbidding their employers to feed them salmon more than three times a week. Round the Baltic they eat it fourteen times a week and sometimes twenty-one times.

Takes Many Disguises.

It is eaten boiled and fried and roasted and baked and grilled and smoked and raw. If there are any other ways in which a fish can be treated it is eaten in those ways as well. I only mention the ways I have eaten it. O yes, they sometimes make it into a pie, too. I drew one today at a quick lunch counter thinking it was apple pie but it turned out to be salmon and potatoes.

"Kreb" is also a very popular dish in the Baltic. The "kreb" is a sort of small crawfish or prawn and is very good to eat. So far, I have discovered only two ways of serving him—cold boiled in his jacket, which must be hulled with the fingers, after which a finger bowl is urgently needed, and in soup.

But the king of food in the Baltic is the herring. There are twice as many ways of serving the herring as of dressing up the salmon, but no one here ever thinks of eating the herring hot.

BALDNESS CORRECTED

If you remain or get bald, it's your own fault. A marvelous method of growing hair by ultra-violet rays has been perfected by a famous German scientist, Dr. Nagelschmidt. This method, which we use with wonderful results, is 10 times more efficient than sunlight.

A cool treatment—no heat, no greases. Examination FREE.

6 Treatments, All for $10

HAIR and SCALP INSTITUTE INCORPORATED

Loop—20 W. Jackson Blvd.
North—4753 Broadway
South—807 E. 63rd St.
West—24 No. Crawford Ave.

BALDNESS IS UNNECESSARY

LOOP STORES

State and Randolph (Capitol Bldg.)
10 North Michigan (Tower Bldg.)
Wabash and Van Buren (Lorraine Hotel)
17 East Washington (Opposite Field's)
Clark and Jackson
Monroe and Wabash
State and Monroe
State and Washington
Clark and Madison (Morrison Hotel)
Michigan and Jackson (Straus Bldg.)
Adams and Franklin
Randolph and La Salle
Wabash and Lake (Medical and Dental Arts Bldg.)

WALGREEN CO.
"DRUGS WITH A REPUTATION"
187 DRUG STORES

This Sale at All Chicago
Evanston Oak Park Waukegan Gary
Hammond Joliet Aurora and Danville
Stores—Friday and Saturday
You're Always Welcome at Walgreen's

Mid-summer Toiletries

Powders & Talcums
60c Pompeian Face Pow..38c
$1.00 Azurea Face Pow..67c
50c Java Face Powder..38c
25c Mennen's Talc.....18c
25c L'Peggie Talc.....17c
50c All Purpose Talc....32c

Face Creams–Lotions
60c Pompeian Night Cr..39c
50c Woodbury's Cold Cr..36c
50c Jergen's Lotion....36c
35c Frostilla Lotion....21c
75c Amelita Theat. C. C..49c

Hair Preparations
60c Marchand's Hair Wash.43c
75c Pinaud's Quinine....59c
$1.50 Van Ess.....89c
$1.00 Wildroot.....79c
50c Hair Lustre.....36c
50c Gloco.....34c

Pills and Tablets
35c Hinkle's Pills.....19c
25c Beecham's.....17c
75c Bell-ans.....47c
30c Phenolax Wafers....19c
60c Pape's Diapepsin....43c

Insecticides
50c Black Flag Liquid...41c
$1.00 Larvex, pint.....79c
75c Flit.....59c
75c Flyosan.....59c
75c Flytox.....59c
75c Flydeth.....53c

Coty's Toilet Water
Former $3.50 Size—NOW
$2.15
L'Origan, Paris, Chypre Emeraude, Styx

50c Nail Buffers 39c
4½ inches long, black dull finish handle with removable white chamois skin.
75c Buffer, 6 inches, 59c
$1 Buffer, 7½ inches, 79c

FREE A Three Flowers loose powder compact with every purchase of 75c Three Flowers Face Powder.. 69c

FREE A 60c bottle of Djer-Kiss Perfume with each purchase of a 60c package of Djer-Kiss Face Powder 39c

Houbigant's Dusting Powder
Ideal or Quelques Fleurs
$1.50 value..... 98c

Pineapple Pecan
BRICK ICE CREAM
Saturday and Sunday Only 42c Quart Brick
Made of Walgreen's own nutritious Double-Rich Ice Cream, together with fresh ripe chopped pineapples and meaty pecans.

50c Iodent Tooth Paste 28c
Right Reserved to Limit Quantities
Quantity Buying Permits Low Prices

SMOKES REDUCED!
CHESTERFIELDS
CAMELS
LUCKY STRIKES
OLD GOLDS
BARKING DOGS
SILVER KINGS
2 PACKAGES 25c

El Producto Cigars
10c size—
3 for....25c
12 for....98c
Pack of 5, 45c
2 for 25c size—
5 for....80c
10 for....98c
Pack of 5, 55c
2 for 25c size—
Box of 50.....$2.48

Dental Needs
50c Pebeco Tooth Paste.29c
50c Pepsodent Tooth P..32c
50c Pyrolac Tooth Paste.34c
50c Orphos Tooth Paste.29c
50c Squibb's Tooth P...36c
30c Lyons' Tooth Pow...19c

Shaving Needs
50c Williams' Shav. Cr..39c
50c Mennen's Shav. Cr..36c
65c Barbasol.....37c
$1.00 Gillette Blades....79c
50c Auto Strop Bl'd's, 5's..31c
25c Peau-Doux Talc.....19c

Foot Comfort Needs
35c Gets-it.....24c
35c Freezone.....24c
35c Tiz.....26c
35c Allen's Footease....26c
25c Johnson's Foot Soap..19c

Home Remedies
40c Castoria.....24c
50c Milk of Magnesia...34c
$1.00 Squibb's Min. Oil..79c
70c Sloan's Liniment....49c
50c Iris Eye Wash.....39c
$1.25 Moone's Emer. O..89c

Deodorants and Depilatories
50c Perf. Hair Remover..34c
50c Delatone.....39c
60c Neet.....43c
60c De Miracle.....43c
60c Odorono.....42c
50c NonSpi.....39c

BLATZ
Bohemian Malt Syrup
Complete Set
A package of plain malt with hops
55c

50c J. D. Sunburn Ointment 39c
Relieves sunburn quickly. Removes the sting and prevents blistering. Soothing and healing. Good for burns, scalds, insect bites and bruises.

New $10 Hat for a Dime
"I had laid it aside because it was so soiled. Then I tried Solvite. Presto—a new hat for a dime!"
* * *
Any woman can easily save five to ten dollars by dry cleaning everything in the home that would be ruined by soap and water. Solvite, dissolved in gasoline, makes everything dry cleaned come out spick and span and bright as new. Nothing fades, shrinks, or wrinkles. Get Solvite today at any drug store.
SOLVITE
The Economical Home Dry Cleaning Soap
33c
You're Always Welcome at Walgreen's

50c Cocoanut Oil and Egg Shampoo 33c
Most elegant for cleansing and beautifying the hair. Washes away dandruff. Rises to a rich, luxuriant lather.

No More Rough, Reddened Hands!
In Spite of 3 Dishwashings a Day
Use Super Suds today for washing dishes and begin at once to save the loveliness of your hands. It dissolves completely and rinses off without leaving a trace of soap-film on glassware or china.

Octagon
SUPER SUDS
3 Pkgs. 25c
You're Always Welcome at Walgreen's

50c *Freshly Made* Cold Cream 42c
Made daily in our own laboratory; is always fresh when you buy it.

50c Cream of Almond Lotion 34c
A delightful lotion for cleansing and beautifying the skin. Relieves sunburn quickly.

50c Rubber Aprons 29c
Good quality rubber; protects your dresses. Exceptional value.

FRECKLES
Sun and Wind Bring Out Ugly Spots. How to Remove Easily.
Here's a chance, Miss Freckleface, to try a remedy for freckles with the guarantee of a reliable concern that it will not cost you a penny unless it removes your freckles; while if it does give you a clear complexion the expense is trifling. Simply get an ounce of Othine—double strength—from any Walgreen Drug Store—and a few applications should show you how easy it is to rid yourself of the homely freckles and get a beautiful complexion. Rarely is more than one ounce needed for the worst case.
Be sure to ask for the double-strength Othine, as this strength is sold under guarantee of money back if it fails to remove your freckles..... 98c
You're Always Welcome at Walgreen's

IODENT—The IODINE Tooth Paste
The tooth paste that is everybody's favorite..... 39c

Richard Hudnut's
Rose of Omar Toilet Water
$1.85

$1 Coty's Face Powder, 63c
60c Forhan's Tooth Paste, 34c
60c Pompeian Rouge - 39c
50c Watkin's Shampoo, 33c
50c Amelita Rouge . 39c
50c Djer-Kiss Rouge . 39c
25c Mavis Talc 17c
10c Am. Fam. Soap 4 Bars 23c
25c Woodbury's Facial Soap 4 Bars 50c
10c Palmolive 3 Bars . . . 20c
10c Ivory 2 Bars 13c
10c Jap Rose 3 Bars 22c
$1 Flit Outfits 83c
60c Coolene 42c
$1 Lavoris 59c
$1 Nujol 63c
$1 Lysol 79c
50c Peau-Doux Shaving Cream . . 34c
50c Crib Sheeting, ¾ yd. size - 43c
75c Hospital Cotton, 1 lb. roll 39c
Kotex, 3 for 95c
50c Senreco ToothPaste, 39c
75c Kiss Proof Playing Cards, 39c
Hire's Root Beer Ex. . 23c
35c Mum : 21c
$1 Olafsen's C. L. O. . 59c
25c Glycerine and Rosewater . . 19c
25c Peroxide, 8 oz. . 18c

Perfumes
AT OUR PERFUME SHOPS
88 W. Madison 151 N. State 41 S. State 17 E. Washington
State and Washington 300 Michigan

$3.00 Coty's Muguet Emeraude Perf., bulk, per ounce..... $1.98
$4.00 D'Orsay Fleur de France, bulk, per ounce... $3.68
$4.50 Ciro's Gardenia Sauvage (new odeur), bulk, per ounce..... $4.39
$2.00 Le Grande Dejo Le Printemps Perfume, ½-oz. original.... $1.89
$3.00 Lary's Or Brunl Perf., ½-oz. original.... $2.79
$4.00 Lubin's Amaryllis Perfume, 1-oz. orig... $3.69
Guerlain's Shalimar Perfume 1 Dram $1.49
$7.00 Gabilla's Jasmin Perfume, 1-oz. orig... $6.69
Guerlain's Rue De La Paix (new package) Perfume, 1-oz. orig.. $5.00
$6.50 Corday's Toujours Moi Perf., 1-oz. orig... $5.69
$4.50 Raquel Orange Blossom Perf. 1-oz. orig... $4.39
$15.00 Rasine Nuit de Chine Perf., 1-oz. orig.. $11.59
Houbigant's Quelques Fleurs Perf. 2-oz. orig... $7.50
$15.00 Caron's Le Tabac Blond Perf. 2-oz. orig.. $14.69
$7.50 Ciro's Bouquet Antique Perf. 1-oz. orig... $7.39
$2.50 D'Orsay's Trusa Toilet Water, 1-oz. orig... $2.29
Yvry's Derivee Perfume, 1-oz. orig.. $16.50
Guerlain's Perf.—Guerlinade—Candide Effleve—and A Travers Champs (odors)— 1-oz. orig.. $4.39

CASUL
Guaranteed internal remedy for boils. Pain stops overnight. Boils go in 2 days or your money back. $1 size. 83c

Dr. West's Tooth Brush
The ONE brush to clean the teeth the one correct way. Fits every dental arch.
Child's 25c Youth's 35c Adult's 50c

Gainsborough POWDER PUFF
Smart pastel shades in soft luxurious velour. In three sizes—each in a dust-proof cellophane envelope.
10c 15c 20c 25c

3 Bars Jergen's Soap and Wash Cloth 33c
The soap comes in an assortment of three kinds—
VIOLET GLYCERINE
ROYAL PALM
ALMOND COCOA

Amazing Shaving DISCOVERY
This revolutionizes all old ways of shaving. Soap merely holds the hair erect—this new way, Kolax Brushless Shaving Cream, encases and penetrates each hair—really *softens* by causing each hair to actually *swell one-fifth*. No soap, no brush or lather. Simply wet beard, apply Kolax with fingertips—shave. Cuts shaving time one-half. Even heaviest beards are quickly softened this amazing new way—and the razor glides, instead of scraping.
BRUSHLESS Kolax SHAVING CREAM
takes the drudgery out of shaving—gives new life and vitality to the skin.
Plain or Mentholated Giant 60c Economy Tube 53c
You're Always Welcome at Walgreen's

FREE! A 75c Bottle
Fiancee Perfume with a package
Fiancee Face Powder
or a 75c bottle
Karess Perfume with a package
Karess Face Powder
Fiancee $1.00 | Karess $2.00
You're Always Welcome at Walgreen's

The Popular Effective Insect Killer
ENOZ FLY SPRAY
Every Drop Swats
Kills Mosquitoes and Flies
Simple to apply, absolutely effective, pleasant and harmless to use. Saturate the air by spraying and close the room for 10 minutes.
45c—69c—98c
You're Always Welcome at Walgreen's

Wife Wins Freedom From Neuritis
Couldn't Work for Five Weeks—One Trial of Nurito Puts Her on Her Feet
The New York Specialist who discovered Nurito now has made it available to everybody through neighborhood drug stores. Thousands have discovered this magic relief from neuritis, rheumatism, sciatica, lumbago, and neuralgia. So certain are results that if Nurito doesn't drive away the pain in a few doses, your druggist will refund your money without question. And out of 20,000 boxes sold recently, only three people reported failure to get relief—an astounding record! Nurito works different than any other treatment in the world. For it contains no narcotics or opiates and is absolutely harmless even to children.
93c

Men! It's a Convenience With a Twinplex Stropper *"Red Flash Model"*

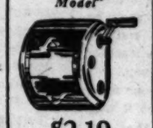

$2.19
Gives a fine sharp edge to Gillette and Durham blades, easily and quickly.

60c Shav Lux 39c
Just the thing to apply after shaving. Leaves the skin smooth and refreshed.

35c Fletcher's Saponified Tooth Paste 18c
Removes dirt and film from the teeth with a few brisk brushings. Whitens and brightens.

$1.00 Russian Mineral Oil Pint 49c

65c Rubber Gloves 32c
Good grade durable red rubber. Ideal for household use.

Dr. Clayton's Mange Medicine

Dr. Clayton's Mange Medicine has been thoroughly tried out on the dog and found to be more than satisfactory. It worked so well on the dog that people began to use it on their own scalps and found that it worked with equal satisfaction as a dandruff remover. To remove parasites use Dr. Clayton's Mange Medicine.
55c
You're Always Welcome at Walgreen's

Make Your Skin Ivory-White in 3 Days!

GERVAISE GRAHAM Lotion FACE BLEACH
$1.50 Bottle Special at - - $1.29
You're Always Welcome at Walgreen's

Quit Getting Up Nights —Feel Younger
You'll feel younger, stronger and healthier if you sleep well and alleviate Getting Up Nights, Backache, Leg or Groin Pains, Bladder Weakness or Burning, of functional character. To prove this, make the Cystex 48 Hour Test. Used by over half a million sufferers, often with amazing results. This new, successful treatment is recommended by world's largest drug stores on an Iron-clad Guarantee. Don't give up. Try Cystex at our risk on our Money Back Guarantee. Don't delay. Try Cystex today.
57c

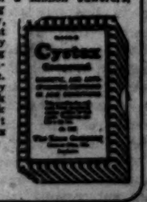

Milnesia Wafers
The Pleasant Way to Take Milk of Magnesia
A new improved form of Milk of Magnesia that is very palatable and easy to take because of its pleasant taste. Each wafer contains the equivalent of two teaspoonfuls of Milk of Magnesia. Very beneficial in the use for heart-burn, gastric distress, sour eruptions, flatulence, sick headache, constipation, piles, skin eruptions, bad breath, proper care of teeth and mouth.
32c and 54c
You're Always Welcome at Walgreen's

Absolute HAY FEVER relief GUARANTEED
Absolute relief for Hay Fever—or every cent of your money will be refunded promptly. Read the iron-clad guarantee that comes with every package. No matter how badly you have it or how long you have had it, ORALAX sprayed into the nasal passages brings quick, sure relief.

Carry the handy pocket spray with you
GUARANTEED
$2.98

Delightfully fragrant. Lends a finishing touch to the perfect toilette.

—You're Always Welcome at Walgreen's—
Tune in on Station WMBB every night except Sunday at 9:30 o'clock for Walgreen's Popular Program

Chicago Daily Tribune
THE WORLD'S GREATEST NEWSPAPER

FOUNDED JUNE 10, 1847

ENTERED AS SECOND CLASS MATTER JUNE 3, 1903, AT THE POSTOFFICE AT CHICAGO, ILL., UNDER ACT OF MARCH 2, 1879.

All unsolicited articles, manuscripts, letters and pictures sent to The Tribune are sent at the owner's risk, and The Tribune expressly repudiates any liability or responsibility for their safe custody or return.

FRIDAY, AUGUST 10, 1928.

THE TRIBUNE OFFICES.

CHICAGO—TRIBUNE SQUARE.
NEW YORK—512 FIFTH AVENUE.
WASHINGTON—813 ALBEE BUILDING.
BOSTON—715 CHAMBER OF COMMERCE BUILDING.
ATLANTA—1535 HURT BUILDING.
LONDON—72-76 FLEET STREET, E. C. 4.
PARIS—1 RUE SCRIBE.
BERLIN—1 UNTER DEN LINDEN.
RIGA—ROSENSTR. 13/8.
ROME—GALLERIA COLONNA (SCALA A).
VIENNA—8 ROSENBURSENSTRASSE.
WARSAW—PLAC KRASINSKA 6.
GIBRALTAR—HOTEL CECIL.
PEKING—GRAND HOTEL DES WAGON-LITS.
SHANGHAI—4 AVENUE EDWARD VII.
TOKIO—MORIMURA BUILDING, HIBIYA PARK.
MEXICO CITY—HOTEL REGIS.
PANAMA CANAL—HOTEL TIVOLI.

SPECIAL REPRESENTATION.

SAN FRANCISCO—742 MARKET STREET.
LOS ANGELES—TIMES BUILDING.
SEATTLE—WHITE HENRY STUART BUILDING.

THE TRIBUNE'S PLATFORM FOR CHICAGOLAND

1. *Make Chicago the First City in the World.*
2. *Start the Subway.*
3. *Electrify the Railroads.*
4. *Abolish the Smoke Pall.*
5. *Grade Separation on Through Streets and Boulevards.*

THE DESERT BLOOMS AND GOES BROKE.

The report of the department of the interior just made public discloses that two-thirds of the government's irrigation and reclamation projects have failed financially. Many of them were expected originally to pay for themselves in ten years; the time has steadily been extended to twenty and then to forty years, but still the farmers occupying many of the reclaimed lands are delinquent.

There are two principal explanations for this delinquency. One is that many of the farmers who have occupied the irrigated lands signed their contracts with their fingers crossed. As voters they knew they could count upon their congressmen as allies in any controversy with the department of the interior and events have proved the settlers right. The other reason is that many of the land projects were ill conceived. A careful study of the projects before they were undertaken would have disclosed that some of the lands to be irrigated would not prove fertile even if watered and others were so remote from the consuming markets that they could not be made to pay.

The federal government continues to pour more millions into these reclamation projects as if they were a great national good. In fact they are little more than a drain on the treasury, a kind of bleeding sore. A generation ago, when the conservation movement was new, the reclamation of desert lands was generally accepted as sound policy. At that time the possibility of a general agricultural depression resulting from overproduction was not foreseen. Those who were thinking of agricultural problems were concerned almost exclusively with finding means of increasing production. The agricultural colleges and institutes had little else in view. There was an ample market abroad, it was thought, for all the products of our farms which were not consumed in our own country.

Improved methods in agronomy and animal husbandry and the development of new and more efficient machinery for farming were among the fruits of that period. They increased the yield of our farms at a time when gasoline was replacing oats as a fuel, when the paunch was becoming a badge of shame, when cotton was no longer used in women's underclothing, and when the European markets for our agricultural goods were about to be dislocated by war and revolution.

We no longer need more farm lands; every added acre placed in production serves to aggravate one of our most perplexing national problems. A policy of reclamation which was embarked upon when the federal debt was negligible and the market for farm goods apparently unlimited ought now to be suspended until there is some justification for reviving it. New construction ought to be stopped in the interest of the homesteaders, if no one else. Each new project, the government's figures show, is a lure to some thousands of men to waste the best years of their lives in an effort to overcome obstacles which frequently are insurmountable.

The Boulder dam project must be examined in the light of the interior department's latest report of delinquencies. What reason is there to expect better results from Boulder dam than from any of a dozen other projects which started with no less glowing prospects and have ended in bankruptcy of homesteaders and heavy loss to the taxpayers? What reason is there for believing that the nation needs more farm lands to compete with the land now under cultivation? Is there magic in the waters of the Colorado river which makes prospects at Boulder dam brighter than they were for the North Platte, the Shoshone, the Newlands, the Milk river or any one of a dozen other unsuccessful ventures which have cost the taxpayers $27,000,000 already? If so, it is indeed strange that the states directly concerned are so little alive to their own interest that they are wasting time pleading for federal money when they might be building the dam at their own expense, confident that the cost would be repaid in short order by the homesteaders.

THE VALLEY OF THE FOX: AN OPPORTUNITY.

Voters of five counties within the Fox river valley will pass today upon a proposal to join in establishing a conservancy district. If the vote is favorable, steps will be taken at once to prevent the pollution of the stream and at the same time provide for an even flow of water the year round.

Throughout its course of 70 miles from the Wisconsin line into La Salle county, the Fox is scarcely thirty-five miles from Lake Michigan. It is close to one of the most densely populated areas in the world. At present, because of the flow of industrial and domestic wastes into the river and because of floods and periods of low water, the valley has been somewhat neglected, despite its great natural charms.

The purifying of the river will not prove costly. Already Elgin is treating its sewage and Aurora has appropriated for a purification plant. The slight increase in taxation which will result from the organization of the conservancy district will be repaid tenfold in the added attractiveness of the valley for suburban and summer homes.

COMPROMISE IN INDIANA.

The Republican candidate for governor in Indiana is a compromise candidate, as he is described by his supporters. When the combination which has been fittingly represented by the Rev. Mr. Shumaker for intolerance and bigotry and by the now imprisoned Mr. Stevenson for rascality and lawlessness could not go the whole way in the convention, Mr. Leslie was accepted and put at the head of the ticket.

The trouble with Republicans in Indiana, Illinois and Ohio, where bigotry has been so successful in advancing rascality, is compromise. Principles have been compromised along with honest government and decent ways of living. On that road there is not a chance of escape. Compromise means the continuance of rascality and bigotry. One does service to the other and gets support from it. Compromise with them in Indiana will mean the control of the state continued under the klux and the Anti-Saloon league. In Ohio it will mean control by the Ohio gang and the Anti-Saloon league. In Illinois it will mean some equivalents of Small and Thompson with the Anti-Saloon league attached to the equivalent of Small.

Indiana Republicans who want to oppose this and stop it as quickly as possible will not be able to accept a compromising Republican ticket. Their vote of protest will be given the Democratic ticket headed by Dailey for governor. Compromise enables the combinations of pretentious virtue and political scoundrelism to run a little while before the wind and then get back to precisely what they want.

OUR PRINCES OF THE BLOOD.

Louis Eckstein is now a chevalier of the Order of the Crown of Italy. The cross was pinned on him Wednesday by Dr. A. Ferme, the acting consul of Italy here. Mr. Eckstein, in his really stupendous achievement of giving the best opera in the world at Ravinia, has not been without experiences with crosses, and it was only fair that one unassociated with grief should come to him. It also is something in these days of the Italian fasces to be reminded that there is a crown.

Mr. Eckstein will not try to get anything on his cross at the box office, but it may be a useful thing to wear when he has to make a change of bill or of caste. Frequently in such instances the more an opera director has the appearance of a ducal Christmas tree the more persuasive his tones and the more benign his authority.

Furthermore, Mr. Eckstein is now enrolled in our own Almanach de Gotha and is eligible to give the other companions, champions, and chevaliers and the citizens who have made Burke's Peerage the high sign as he passes them on the boulevard. He may not often meet Sir John Pershing or Sir James Gerard in our midst, but this, although a loss, can be in part compensated by occasional encounters with Sir Edward Hines, Sir Anthony Czarnecki, Sir D. F. Kelly, Sir Charles Peterson, Sir Stuyvesant Peabody, Sir Melvin Traylor—but hold, we go too fast. We are getting Mr. Traylor in the wrong book. He is of the Kentucky peerage, as also is Sir Stuyvesant, and is a Bourbon colonel, and rates, it may be estimated, as at least the equivalent of a baron, possibly an earl. The Kentucky Bourbon dynasty has much prestige and distinction. Louis Philippe once had the stomach ache in Kentucky.

Presumably Mr. Eckstein's first ceremonial call will be to the office of the Italian consulate, but his second would be to Sir Edwin N. Hurley, who is a grand officer of the Crown of Italy, in addition to having the order of Ta Sho Cha Ho in the Chinese peerage.

The illuminati of Chicago are no inconsiderable thing. We have, as evidences of growing culture, achievement, and the finer fruit of civilization nearly, if not quite, 200 chevaliers, knights, noble lords, and squires. If they all paraded with their headlights going and their license plates illuminated it would give Michigan avenue both a start and a treat. The crasser forms of democracy are yielding to refining influences exerted abroad. Evidently Europe does not despair of the ultimate worth of Americans as recruits to both the lay and church nobility. It may be years before we shall have actual princes of the blood and years before ladies will come from abroad to marry our titles, but we show hopeful signs.

If Samuel Insull ever takes the same interest in English culture and political action that he has in Chicago and Illinois efforts of a similar nature, he is certain to land an earldom. And is it a vain and far-stretched thought that some day, in the union of the English speaking people, there will be crowned, at Westminster, Oswald I. of the House of Babbitt, an American king, who will have to learn the English language even as the Hanoverians did? They've shifted around from the Scotch to the Dutch to the Germans, and we see nothing to keep the Americans out of the picture. The English would get more acreage that way than they ever got before by going abroad for a king. Gentlemen, the king!

Editorial of the Day

PICKWICK OFF FOR PARIS.

[Milwaukee Journal.]

"Throw your firecracker and beat it." That rule of the boy on the Fourth, it seems, was Will White's rule when he left the Arcadian simplicity of Emporia, Kas., bound for the more artificial delights of Paris. But Mr. White forgot one must beat it quick. And so, the day after, he was very busy explaining to his country that he didn't mean to set off a dynamite cracker. He didn't mean the worst things he said about Gov. Smith, "whom I greatly admire for his many high qualities." Would fellow Americans please consider two-thirds of the mud he threw recalled? "I thank you." And so Wednesday Mr. White sailed for Paris, saying: "It will take me 3,000 miles from the whole mess."

A mess indeed! Can't a man throw a good natured bomb at the character of the Democratic candidate to oblige an old friend like Henry Allen, who has a good job as publicity man for the Republican campaign? Must he have to explain afterward that he meant his charges only in a Pickwickian sense? And then, on top of that, they had to come and remind him that he'd once called Mr. Curtis, his candidate for Vice President now, a "nit-wit," and ask him if he had changed his mind. And he hadn't.

Away with the mess. Pickwick turns to Puck and says he's going to Paris with a chunk of money, and later to Bayreuth, to hear "Parsifal" and purge himself of sin. And meanwhile the campaign is flat on its back. O, Bill, you needn't have gone, slipping off as though your party felt easier with you somewhere else. Mr. Raskob could have used you if Henry Allen was afraid of your prankish ways. And what's a campaign without its Puckish Pickwick?

FOR THE SEASON.

"I want some winter underwear."

"How long?"

"How long? I don't want to rent 'em; I want to buy 'em."—Iowa Frivol.

How to Keep Well By Dr. W. A. Evans

To the limit of space questions pertaining to hygiene and prevention of disease will be answered in this column. Personal replies will be made to inquiries, under proper limitations, when return stamped envelope is inclosed. Dr. Evans will not make diagnosis or prescribe for individual disease.

[Copyright: 1928: By the Chicago Tribune.]

A NEW WAY TO TEST FOR POOR CIRCULATION.

THE people who complain of poor circulation, cold feet, and a lot of similar disorders, uncomfortable in character, but not threatening to life, are about to be compelled to put up or shut up.

A method discovered by Dr. Lewis and applied by Dr. I. R. Starr at least offers possibilities in the way of establishing whether a man has poor circulation or is just a chronic kicker. Those who suffer real discomfort and inconvenience will be glad to know of a test by which they can prove what they say.

The method is simple and easily applied. A small area of the skin is cleaned with alcohol. The only drug required is a 1/1,000 solution in water of histamine acid phosphate. A small drop of this is placed on the clean skin area. A needle is used to prick the skin through the drop of solution. The prick should not be deep enough to draw blood. Seven such pricks are made. The area chosen should be the foot or leg, if that is the area where the circulation is said to be poor. The solution is wiped off as soon as the test is completed.

If the circulation is good, a small elevation like a spot of nettlerash appears in about 2½ minutes. It is complete in five minutes and it shows definite fading after about fifteen minutes. If the circulation is poor, the reaction will be delayed, or it will not appear at all, or it will be slight in size and irregular in outline.

We are still hoping that the newer method of studying the capillaries under the nails, in areas where the skin is thin, will yield results. However, that field will always require technical skill.

If this method works out, it is so simple that any one with some experience in judging nettlerash or skin tests for diphtheria and scarlet fever susceptibility, or in testing for harmful pollens and foods, can use it.

Arnold says that the lining membrane of the upper breathing apparatus follows the skin in its fluctuations in temperature and in the amount of blood it contains. This may explain why getting chilled causes a person to catch cold. He also says that exposure of the skin to hot air increases the tendency to typhoid fever and diarrhea. Maybe study of cold feet and poor circulation may help us in ways we do not suspect.

HARDENING GUMS.

A. E. M. writes: If E. R. will take the trouble to brush his teeth thoroughly with sulphur three times a day, and not rinse them too thoroughly after the brushing at night, I think he will find his gums as hard and clean as nails in a month's time.

FRIEND OF THE PEOPLE

Letters to this department must be signed with names and addresses of writers.

NO TRESPASSING.

Chicago, Aug. 5.—[Friend of the People.]—The weeds in my neighborhood—that is, on the north bank of the river from Kimball to Drake avenue—are now about six feet high. I believe this property is owned by the city and wonder if there is not an ordinance providing that weeds be cut down. It surely would be a blessing to be rid, at least temporarily, of these husky, pungent weeds. C. R.

The weeds referred to on the north bank of the river from Kimball avenue to Drake are on private property and there is no way by which the city can compel the owner to cut same. The city cuts weeds in parkway spaces and along edges of sidewalks in sparsely settled neighborhoods as a matter of public policy. THOMAS H. BYRNE, Superintendent of Streets.

SUPPORT FOR BUILDING.

Chicago, Aug. 7.—[Legal Friend of the People.]—A owns a brick flat next door to a vacant lot. The owner of the vacant lot intends to dig for a foundation six feet below my foundation. Who stands the expense of protecting my property? J. K.

Your neighbor is obliged to furnish the support which your land would need in its natural state. You are obliged to supply the additional support needed by your building. TRIBUNE LAW DEPARTMENT.

ONE MAN CARS.

Chicago, Ill., Aug. 7.—[Legal Friend of the People.]—Is there any law in the state of Illinois regarding the operation of the so-called "one man street cars," whether they can be operated without the proper safety devices. In some states one man cars cannot be operated unless they are equipped with dead man controllers and other safety devices, but it seems that west side towns are getting away with the operation of one man cars without any safety appliances whatever. W. G. E.

We have no state law on the subject. TRIBUNE LAW DEPARTMENT.

IMPROVES FLAT; MOVES.

Chicago.—[Friend of the People.]—Will you please tell me if a tenant has the right to charge for painting the flat?

After everything is in A1 condition the landlord makes me move.

He furnished the paint and my husband did all the work. The flat is now in a better condition than it was when I moved in. F. S.

Depends on all of the circumstances as to the nature of your tenancy and upon the existence of an express or implied agreement on his part to pay you. If you made the improvement while you had only a month to month tenancy and the landlord made no agreement to pay you or to permit you to stay longer than the 30 days ordinarily allowed, then we see no basis for recovery.

TRIBUNE LAW DEPARTMENT.

WIFE SLIPS ONE OVER.

Oelwein, Ia., Aug. 7.—[Legal Friend of the People.]—Two weeks ago my wife left me, and the following day she made out checks on my personal checking account. The bank was not authorized to honor her signature; however, business houses did cash these checks for her. Am I responsible for the amount of these checks, plus protest fees?

C. W. S.

You are not liable unless you had expressly or impliedly held her out as having authority to act for you in this respect or unless the items represent family expenses which are recoverable against both spouses under the Iowa statute.

TRIBUNE LAW DEPARTMENT.

A LINE O' TYPE OR TWO

How to the Line, let the quips fall where they may.

FEAR.

Always are you lover to me,
Never friend.
But fears bend me backward from you,
Straining from you—

To what end
Does my wise soul run to cover
Though my heart cries,
Lover—lover—?

To this fire
Can I bring my griefs to mend?—
Tell me, is it hearth or pyre?—

When the leaping flames expire,
And the silent ash sifts over,
In the dark there, at the end,
What grim thing may I discover—
Shall I find you foe or friend,
Lover—lover—?

BILLY D.

MISTER MASON'S N. Y. *Evening Post* had cheering words for us yesterday. "The work of the investigators," sez it, "may result in the closing of many of the night clubs for a time, but others will open, and should the clubs be definitely put out of business they will be reborn under some other name." Here we'd been mourning for days, forgetting entirely that it was a night club proprietor who coined the immortal epigram "Set 'em up in another alley!"

Well, He Used to Run Around a Good Deal. (Mr. Dempsey, Please Write.)

Dick, me darlint, me heart is in smithereens. I just read of Gene Tunney's engagement. I've been hero worshiping him for a long time and now he's going to be married, and do you suppose he'll settle down and be humdrum like the rest of them?

THE BELLS OF SHANDON.

WE'D BE WILLING to pay $25 for a ringside seat in Calvary church to see the battle between Johnny Straton, the Scrapping Parson, and Al Smith, the Happy Warrior. We hope Gene Tunney will be referee and we are willing to bet a silver plated doughnut against 10 cents that Al will knock Johnny through the ropes five seconds after the gong sounds.

Quick, Keeper! The Strait-Jacket and the Padded Cell!

Dr. Little: "Rec'd your three letters, the two long ones and the short one, and in reply will say I was pleased." This was the answer I received after I had spent hours pouring out my soul to the Valkyr. Dear heaven! What in perdition would this woman do if Don Juan, Romeo, and Casanova called on her en masse? No! No! No! I am not excited! I will sit not down! And what if I am punching it? It's my head, isn't it? JEROME.

VESUVIUS is still spouting, says a cablegram from Italy. If Vesuvius keeps going it's going to be a close race between it and the Rev. J. Roach Straton for the endurance contest. And this time we are betting on the Rev. Straton for the championship.

Oh, Jazbo, How Mid-Victorian You Are!

RHL: Well, Dick, I suppose you read where the new $1 bills are to be one-third smaller in size than heretofore? The gals complained that the old kind made too bungly a wad in their stockings.

JAZBO OF OLD DUBUQUE.

WE HATE TO DISTURB the idea that the great war is over, but we found out a secret in the north of England. World peace does not yet exist. Berwick-on-Tweed is still at war with Germany. Berwick-on-Tweed is situated just between Scotland and England. In the middle ages, and as long as Scotland and England engaged in wars with each other, the Scots always insisted Berwick-on-Tweed was an English town and saved the place most conscientiously whenever they raided England. And the first thing the English soldiers did when they started out to invade Scotland was to fall upon Berwick in fine frenzy and pull out the works to see what made it tick.

SO FINALLY Berwick-on-Tweed announced that it was neither Scotch nor English, but a country all by itself and exceedingly neutral. This attitude was so consistently maintained by the Berwickians that even when Scotland and England became merged into one country Berwick-on-Tweed still proclaimed its independence. And when the great war began Berwick-on-Tweed followed the lead of Great Britain and promptly declared hostilities against Germany. But after the war Berwick got a little haughty because she wasn't invited to the peace conference in Paris, and so, by heck, Berwick-on-Tweed never did sign the peace treaty and is still at war with Germany and may yet march an army into Berlin. Somebody should write to the *Times* about this.

Hey! Anything Personal in This?

Dick: Our idea of a dumb kluck is the guy who took his vacation early and had to return to work in weather like this!

AN UNPREFERRED BRUNETTE.

MISCALCULATION.

I always thought you loved me
More than you intended,
I fancied that the less I said,
The sooner mended.

I'd learned that silence was a knife
To handle deftly . . .
I always thought you'd find it out
Before you left me.

JUDY SHEA.

"SUPERIOR, WIS., Aug. 9.—President Coolidge today, fishing in a little lake near his vacation camp, caught a huge man-eating shark thirty feet long." No, he didn't, either. We just put that in so that people around the office that we showed it to would get all excited and say: "Hey, is that so? Cal caught a shark in a fresh water lake! Well, whaddaya know about that!" But all they said was, "Did he?"

August He Gets the Right Idea Already.

Mister Spec owns a delicatessen south of Forty-third street. He has a wife and one little Spec by the name of August. August is a bright boy, too, because sometimes he tends store all by himself. The first of the month is a sad time for Mister Spec. He says to August: "August—listen to poppa, now; this is the first day of the month and you better stay out front pretty much because lots of people will come with little bills like I should pay, little bills for two dollars and forty cents and three dollars and ten cents and four dollars and five cents—you know—bills for potato salad and the boiled ham and things like that which we have bought already. And so you say to 'em what is the bill for and then tell 'em your poppa is out in Hammond—anybody with a little bill just say poppa is out in Hammond." Well, the butcher, the baker, and the salad maker all came—and went. At 11:30 another walked in. "What's tha bill fer?" asked August. "It's for one hundred and seventy-six dollars and ninety cents—is your poppa here?" "Cheese no!" exclaimed August. "He's out in Spokane, Wash.!"

ORACLE.

Sounds More Like the Bass Drum.

Dick: Carl Sandburg says he got his start writing poetry by playing the ukulele. Is that possible?

OLD SOAK.

GOD HELP the rich; the poor can sleep in the park. R. H. L.

THE PASSING OF THE STUMP SPEAKER

FROM THE TRIBUNE'S COLUMNS

65 YEARS AGO TODAY.

AUGUST 10, 1863.

CAIRO.—The Memphis Bulletin has Montgomery advices to Aug. 5. On that day William Lowndes Yancey really departed this life. In the early days of secession he was one of the head leaders of that movement, and, though not in front in the battles, his course has been active in the sphere in which he moved. He was among the most prominent that death has removed from the paths of wickedness.

CHICAGO.—The Hon. Norman H. Purple of Peoria died at the Sherman house yesterday at the age of 55. He was a thoroughly loyal man—a Democrat who believed in using all the power of the government to crush the rebellion.

CINCINNATI.—Gen. Burnside's old 9th army corps has begun to arrive here. He and his staff start south tomorrow. We will have important news from him before many weeks.

CAIRO—Mrs. Jeff Davis had a sham battle fought in Richmond by a South Carolina brigade in order that the regal lady might see how they did it in the army.

CHICAGO.—It will gratify the heart of every loyal citizen of Chicago to know that Maj. Gen. John A. Logan, war Democrat, who believes in *fighting* to end this rebellion, as he has exemplified by glorious deeds on the battlefields of Port Gibson, Raymond, Jackson, Champion Hills and Vicksburg, will address our citizens this evening in the courthouse square.

30 YEARS AGO TODAY.

AUGUST 10, 1898.

MANILA BAY.—The first land battle at Manila has been fought and the Americans have won. Our loss is thirteen killed, ten seriously wounded and thirty-eight slightly wounded. The Spaniards lost 350 killed and 900 wounded. The battle took place on the night of July 31 and the morning of Aug. 1. The Spaniards made a concerted sortie from Manila upon the trenches and outposts of Camp Dewey, near Malate, commanded by Brig. Gen. Francis Vinton Greene. The attack was directed against the American right, held by the 10th Pennsylvania, the flower of the Keystone state's National Guard. The Pennsylvanians fought like veterans and repulsed the Spaniards with terrible loss. It was at 11 o'clock on a wild night, with a tropical typhoon raging, when the enemy, numbering 3,000, attacked, determined to strike a blow before another transport could arrive with American troops. A picket heard an unusual noise and gave the alarm. The soldiers tumbled out of their tents and formed in line of battle in pitch darkness and the fight was on.

PONCE, Puerto Rico.—The town of Coama was taken by the 16th Pennsylvania and the 2d and 3d Wisconsin. Two hundred Spaniards were captured.

WASHINGTON, D. C. — Spain's reply to peace conditions imposed by the United States reached President McKinley. It was delivered by M. Cambon, the French ambassador.

10 YEARS AGO TODAY.

AUGUST 10, 1918.

LONDON.—While the Germans in the Amiens salient are retiring in great haste before the hard driving British and French armies, Field Marshal Haig launched an attack in Flanders. Reports from the battlefield state that British advanced forces—cavalry and tanks—have driven 12 miles at some points into the lines, and threatened to cut all the enemy's lines of communication to the Montdidier sector, thus forcing full retreat from the big salient.

WITH THE AMERICAN ARMY ON THE VESLE FRONT.—Three vicious but ineffectual thrusts were made last night and today by the Germans against the line west of Reims. The net result was a smart repulse by the French and the capture of Fismette, north of the Vesle, by the Americans.

CHICAGO.—Violation of the regulations regarding the use of white flour brought an order from the Illinois division of the food administration closing up for two days the H. H. Kohlsaat & Co. bakery, 1717 South Wabash avenue.

CHICAGO.—The body of Superintendent of Schools John D. Shoop, who died suddenly yesterday in Rockville, Ind., will lie in state in Chicago

VOICE OF THE PEOPLE

Writers should confine themselves to 200 or 300 words. Give full names and addresses. No manuscripts can be returned. Address Voice of the People, The Tribune.

GRADE SEPARATION.

Chicago, Aug. 3.—It is gratifying to see suggestions such as that offered in the letter from Mr. Cecil Barnes because it shows an ever increasing public appreciation of the very thing which the Chicago Plan commission has been advocating for many years—namely: grade separation between conflicting streams of traffic. The whole modern trend toward highway grade separation can be traced directly to the inspiration resulting from the first highway grade separation recommended by the Chicago Plan commission—namely: Michigan avenue.

For Mr. Barnes' information may I say:

1. Where he suggests a grade separation there will not be two intersecting streets, but only a single elevated thoroughfare. All traffic on it will flow continuously in the same direction on each side of the street and there will be no cross traffic.

2. When Wacker drive is extended east from Michigan avenue to the outer drive it will merge into the drive rather than cross it. The proportion of "cross traffic" that will then result at that point cannot reasonably be expected to be more than a minor part of the total traffic, insufficient in volume to justify grade separation in view of physical and economic factors which make such a separation seem unfeasible.

3. The plan worked out by the Chicago plan commission for street development in the area between Michigan avenue, the lake, the river, and Grant park provides for two-level thoroughfares—a mezzanine-level system of streets above the railroad tracks for commercial traffic, and an upper-level system of streets above the commercial thoroughfares for light traffic—thus providing complete grade separation throughout the entire district. EUGENE S. TAYLOR, Manager, Chicago Plan Commission.

SILENCE AT LAST.

Chicago, Aug. 4.—There are always two or more sides to every story. I live on Oakdale, which has been torn up for repairs by the White Paving company, and I hope it will remain that, way until autoists learn to be respectable.

We have been free from honks, cutouts, racing engines and noises common to autoists who never get up until the day after they go to bed. S. R. JACOBY.

TEMPERANCE AND PROHIBITION.

Chicago, Aug. 2.—Your leading editorial in Sunday's TRIBUNE, "Religion and Prohibition," hit the Anti-Saloon league in a vital spot and completely wrecked the delusion that prohibition is a Christian proposition.

Judged by the Koran and the example of Mahomet, prohibition is Mohammedan. Judged by the Bible and the example of Christ it is a heresy of the first magnitude.

All prohibition arguments rest upon three things—assumption, assertion, and imagination. When put to the acid test they make its advocates ridiculous.

Their assumption that prohibition is Christian cannot stand against the Bible, the example of Christ, Christian philosophy as stated by St. Paul, and the teaching and practice of the early church, down to the days of Calvin, Luther, and Wesley.

Your position in favor of temperance, as opposed to prohibition, is unassailable. There is no defense for a principle that makes the practice of temperance a crime. C. A. WIEDER.

MEXICAN IMMIGRATION.

Chicago, Aug. 5.—Mr. Harper Leech's article on Mexican immigration in THE TRIBUNE of Aug. 4 touches on an intolerable situation that should be given far greater publicity. The big users of Mexican labor adopt an attitude of righteous indignation when restriction is advocated. This is not surprising though, considering how cheaply they pay these men. The whole country, however, pays an enormous price in the end because of the selfishness of these corporations.

At present Mexicans are permitted to enter after a very simple examination, but even this would prevent many from coming in if the border were properly patrolled. This, however, is impossible on the money congress allows for such purposes. The patrol is undermanned, the salaries are low and the equipment of the cheapest kind. Imagine chasing a smuggler's eight cylinder car in a model T Ford! They must also prevent the smuggling of booze, dope, orientals, or what have you? The situation is about the same on the Canadian border.

In the state legislature of New Mexico all business, all speeches are translated into Spanish, because many gentlemen sitting there speak no English. They call themselves Spanish-Americans and grow mustaches to prove they are white men, the idea being that an Indian can't raise one. There probably isn't a quart of Spanish blood in the state.

R. C. JONES.

A REVOLVING FUND.

Chicago, Aug. 4.—I read in this morning's TRIBUNE that you intend not to collect the costs accrued in the suit against the "experts." I advise that you collect the costs to the fullest extent and then devote the amount thus obtained to further suits against other conspirators whose pilferings have been just as great. This would constitute a revolving fund and put the fear of law into the minds of plunderers, knowing there was a permanent fund of large proportions applicable to their punishment. CHARLES H. MITCHELL.

CROSSING THE BRIDGE.

Chicago, Aug. 3.—The west roadway of the boulevard link bridge was recovered with rubber or gutta percha plates a few days ago.

Today we had a little shower and soon after it I walked across on the west sidewalk. The usual number of vehicles were crossing and I noticed each car caused muddy water to squirt from between and under these slabs and several feet across the sidewalk. A big bus came along and, although I walked more than six feet away from the edge near the roadway, there was no escaping the shower it caused. Several guts hit me on the trouser legs and several more struck me on my coat, some striking me above the elbows. The result is that I must pay $1.75 to the cleaner for the privilege of walking across the bridge.

Other people were being treated similarly. In the future it will be cheaper to hire a taxi to cross the bridge after a shower. Is this sort of surface necessary? It is at the same time a very dangerous surface to drive upon when wet. Many crashes occur under such circumstances right along.

R. J. MONTGOMERY.

THE AUTOGRAPH HUNTER

[London Evening Standard.]

To All Owners of

DODGE BROTHERS MOTOR CARS

-PAST, PRESENT AND FUTURE

by

WALTER P. CHRYSLER

You, more than anyone else, are entitled to know the purpose behind our recent acquisition of the assets and facilities of Dodge Brothers, Inc.

For upon that purpose depends the security of your investment in Dodge Brothers products.

In acquiring Dodge Brothers, Inc. for the Chrysler Corporation, we have secured one of the largest and most modern automobile factories in the world and with it an organization of exceptional ability.

We intend that these facilities shall be utilized to increase the value and quality in Dodge Brothers cars and Graham Brothers Trucks and Motor Coaches.

We have secured, in addition, a dealer organization that has always been recognized as one of the finest in the industry.

It is our intention to deserve the continued loyalty of this group of substantial, progressive merchants by making it possible for them to enjoy increasing prosperity through the sale of Dodge Brothers products.

We have secured, moreover, that which transcends in importance either Dodge Brothers superb plant equipment or Dodge Brothers splendid dealer organization. For we have become the lawful heritors of Dodge Brothers Good Name, with all the solemn obligation which that inheritance implies.

We have become the trustees of Dodge Brothers good faith to their customers, and it is our purpose to execute that trust with fidelity.

The priceless identity of *all* Dodge Brothers products will be preserved—as well as the sound policies that have made the words Dodge Brothers synonymous with Honest Value and Dependability.

Dodge Brothers Works will continue to produce Dodge Brothers Motor Cars and Graham Brothers commercial vehicles. Dodge Brothers dealers will continue to sell and service them.

The men to whose capable support the success of the Chrysler Corporation is due, unite with me in pledging perpetuation of Dodge Brothers ideals, to the end that a Good Name may be made still better.

W. P. Chrysler

President Dodge Brothers Corporation
Division of Chrysler Corporation

HOOVER CARRIES HEAVY BURDEN IN INDIANA TICKET

Discredited Old Leaders Tie to National Kite.

BY ARTHUR EVANS.

[Chicago Tribune Press Service.]

Terre Haute, Ind., Aug. 9.—Indiana's "birds of a feather" seem flocking together in an effort to capitalize Hoover and his achievements to keep themselves from being swept out in a house cleaning.

"Me and Hoover" is being shouted by politicians who have figured in the scandals growing out of the era of klan misrule and the despotism of the Anti-Saloon league bosses. The state politicians are trying to attach themselves to the national ticket as a tail to the Hoover kite, and it is a load which Republicans themselves say is helping make the state doubtful on the presidency.

Politicians, trying to save their own bacon, are striving to tie Hooverism up with the Rev. E. S. Schumaker, head of the Anti-Saloon league, who is preparing to appeal the finding of the Indiana Supreme court which sentenced him to sixty days at the penal farm and a $250 fine for contempt, and with the state ticket, on which Harry G. Leslie, nominated for governor by the aid of Joseph F. Huffington and Walter Bossart, who have been grand dragons in the Ku Klux Klan.

Tie Onto National Ticket.

"We will do our level best" is the motto the machine bosses have posted at the top of the G. O. P. ticket. They are yelling that the state ticket must be elected to make Indiana safe for Hoover. But it is not so good, apparently, for Hoover. Terre Haute reflects the effect in an apparent weakening of Hoover. Smith is showing strength among manufacturers, bankers, merchants, coal operators, and other protectionist groups in which heretofore a Democratic candidate for the presidency has found little support since Bryanism gave them a scare in the nineties.

Conditions here at present are nothing short of astonishing. This observer today found Republican dry protestant leaders in the business life of the community talking for Al Smith. It's a wet industrial community, the old seat of big distilleries and breweries in pre-Volstead days, with a large German population and many Catholics, and it was a stronghold of the klan in its hey-day. At present a reaction against the klan spirit is perceptible among its old adherents.

See Need of Housecleaning.

A day spent in talking with Republicans revealed a sentiment that Indiana's great need is a housecleaning of things that have entered into its story of shame. In general the talks voiced a desire for a thorough change, which has somewhat the appearance of the sentiment in 1920 which preceded the landslide that swept the Democrats out and put Harding in.

Many of the coal operators are talking anti-Hoover. It is seemingly due to the Jacksonville agreement, which they deem was the "swinging of a government club" by Hoover. The line of argument one gets from some of the operators is "a Mellon controlled government means a Mellon controlled interstate commerce commission."

And they say West Virginia has profited by advantageous railroad rates to the injury of the Indiana coal fields.

Smith seems to be the favorite, too, among the mine workers, who have had about four months' work since the coal strike went on in April, 1927. A group of them today poked fun at Senator George Moses' slogan, "Hoover or havoc."

Smith Compared to Roosevelt.

But the chief surprise was in the business section. One of the leading financiers of the Wabash valley, two of the largest merchants, all of whom said they were dry, non-Catholic Republicans, said they were for Smith, and they reflected prevailing sentiment in their business groups.

Whether it will last until November is another question. But evidences are that Indiana in August is a doubtful state and not the cinch the Republicans national managers have been informed. Scouts traveling the agricultural regions report a growing farm sentiment towards liberalization of the Volstead act. Vigo county, experts maintain, has perhaps 3,000 speakeasies, booze joints, blind pigs, farm houses where home brew is available. The beer is said to have even greater excellence than that of Wisconsin, the wettest state west of the Alleghanies, and it is obtainable with as little difficulty as bacardi at Palm Beach and Miami.

What has happened, in the regulation of city customs by the country in the matter of Volsteadism, is that the scattering of the beer business from a centralized industry into a home factory and dispensary affair has spread drinking into the countryside.

ROBINSON HEIRS GRANTED APPEAL IN $50,000,000 SUIT

Heirs of the late Elbert R. Robinson, colored inventor, were granted permission by Federal Judge James H. Wilkerson to take their suit for $50,000,000 damages against the Chicago Surface Lines to the United States Circuit Court of Appeals. The action is being taken by Mrs. Addie Robinson, administratrix of the estate.

On May 7 Federal Judge George A. Carpenter dismissed the latest Robinson petition demanding an injunction against the railway for using certain crossing rails and damages of $50,000,000. Other phases of the suit have been in the United States and other courts for the last 25 years. On other occasions the methods of Robinson, who died in 1925, to finance his legal fights caused him to be the defendant instead of the plaintiff. Notes retailing for various sums were sold on the promise that they would be redeemed many fold when his suit was won and damages awarded.

In other suits in which Robinson charged that his patents were infringed were named the Ford Motor company, and the American Car and Foundry company, besides the Chicago Surface Lines. Robinson, who lived at 3233 South State street, was known as a promoter as well as an inventor.

ROBINSON LAUDS TAMMANY AS JEFFERSON'S AID

Commends Its Support in Tilden Campaign.

Hope, Ark., Aug. 9.—(AP)—In his first extended discussion of the subject since his nomination for the vice presidency by the Democratic party, Senator Joseph T. Robinson made a strong defense of Tammany Hall in a speech here today.

He declared the south has no reason to object to Gov. Al Smith, the presidential nominee, on the Tammany score. He spoke at Hope's annual watermelon festival.

Senator Robinson reviewed the record of Tammany since the days of Thomas Jefferson and said "Tammany was Jefferson's principal ally and agent in winning the fight for the masses."

Condemns Political Ministers.

In a tribute to Gov. Smith, the senator took a thrust at ministers who have attacked the presidential nominee because of his Catholicism.

"In the light of recent history those ministers who have abandoned their call "to preach Christ and him crucified" and have converted their pulpits into political rostrums invite laughter when they whisper that if Mr. Smith becomes President the priests will dominate the government," he declared.

Smith's Spirit Unshackled.

After citing a number of instances to show that Tammany had always been friendly to the south, Senator Robinson said:

"Now it is said Al Smith must not be President because he is a member of Tammany hall. Whatever political mistakes or sins may have been committed in the name of Tammany, they cannot be attributed to Gov. Smith.

"His is an unshackled spirit."

Jefferson formed an alliance with Tammany, Senator Robinson said, "when he realized the necessity for a political force to oppose the Federalists under Hamilton."

"Jefferson foresaw the dangers to be feared from the creation of a ruling class composed only of gentlemen, aristocrats, and plutocrats," he continued.

"When Jefferson Davis was imprisoned it was a Tammany sachem, Charles O'Connor, who took charge of his defense, without fee.

"The Democratic nominee for President in 1876, Samuel J. Tilden, was a member of the organization. Who will say that he was unworthy of the confidence of Democrats in the south or elsewhere?

Woman Bitten by Girl Who Died Treated for Rabies

Los Angeles, Cal., Aug. 9.—[Special.]—Mrs. Mary Della Davis, 53, received emergency treatment for rabies here today after being bitten yesterday by 12 year old Hazel Metzner, a neighbor child. The Metzner girl died soon afterward.

MOSES COUNTS 276 ELECTORAL VOTES FOR G. O. P.

Says Hoover Is Winning East.

(Continued from first page.)

of his selection as the Republican presidential nominee.

Terming the affair an epochal event, Gov. Young said the occasion would be important to the people of California because it will be the first time in American history that such a ceremony will be held on the Pacific coast. The governor said there might be a hundred thousand persons present.

Gates of the big stadium will be thrown open at 12 o'clock Saturday. At 2:30 p. m. an hour's program will begin. Daylight fireworks and a salvo of aerial bombs will open the ceremony and four bands will play during drill maneuvers.

After flag raising ceremonies at 3:55 p. m., the actual notification ceremonies will begin, with Gov. Young introducing Senator George H. Moses of New Hampshire, chairman of the notification committee. Hoover will officially learn of his nomination and deliver his speech of acceptance, outlining the principles of his campaign.

"KEEP MOSES HOME"

Springfield, Mass., Aug. 9.—(AP)—Charles L. Burrill, of Boston, candidate for the Republican nomination for lieutenant governor, in a letter to Herbert Hoover made public here tonight, asks the latter to dismiss Senator George H. Moses of New Hampshire as head of his presidential campaign in the east. He declares that the "presence of Senator Moses in your campaign is an affront to the voters of Massachusetts."

Among the charges he makes are that Senator Moses "three times from his headquarters in New York has prophesied the loss of a Republican senator from Massachusetts"; "has sought to appoint as nominee his personal and social favorite who never won political office in his life," and "is hostile to the Volstead act."

"May I respectfully urge," the letter concludes, "that Senator Moses be invited to confine his activities to the state of New Hampshire, where his idiosyncrasies are enjoyed."

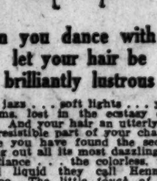

When you dance with him let your hair be brilliantly lustrous

Muted jazz . . . soft lights . . . you, in his arms, lost in the ecstasy of the dance. And your hair an utterly alluring, irresistible part of your charm . . . because you have found the secret of bringing out all its most dazzling natural radiance . . . the colorless, faintly scented liquid they call Hennafoam Shampoo. The little touch of Henna has worked the miracle of radiance. All the soft fluffiness this shampoo gives is permeated with a subtle fragrance. And your natural or permanent wave is more beautifully wavy than ever. Use Hennafoam Shampoo before that next dance.

For Sale at Drug and Dept. Stores

Hennafoam SHAMPOO

WHITE SOX HOME

Today, Saturday & Sunday

at

Comiskey Park

with

ST. LOUIS BROWNS

LADIES' DAY TODAY

Ladies admitted free every Friday since 1900

GAME STARTS AT 3 P. M.

35th and Shields Ave.

What You Need Most Young Lady Is a Graceful Figure!

To obtain a shapely body with bewitching curves, sparkling eyes which bespeak glorious health and vitality—all a woman needs to do is use a little common sense.

Have you studied the cause of your skinny figure—the reason why you are weak, rundown, without any ambition or life?

Underweight is the result of improper assimilation of your food—your food doesn't get into your blood and give you the nourishment you need. Underweight means strength and energy below normal—vitality under par.

Why not start today, correct this condition and know that a month from today you'll be a different person?

McCoy's Tablets, full of health-building, flesh producing ingredients, are marvelous to give an exquisitely graceful form and wonderful health to thin, tired out women.

No matter what clothes you wear—a bathing suit, an evening gown or sports costume, you'll want to be positively stunning because of your well developed and enchanting figure. You'll feel like going places, meeting people and doing things!

McCoy takes all the risk—Read this ironclad guarantee. If after taking 4 sixty cent boxes of McCoy's Tablets or 2 One Dollar boxes any thin, underweight man or woman doesn't gain at least 5 pounds and feel completely satisfied with the marked improvement in health—your druggist is authorized to return the purchase price.

The name McCoy's Cod Liver Oil Tablets has been shortened—just ask for McCoy's Tablets at any drug store in America.

McCoy Lab., New York

Walgreen and Economical Drug Co.

Like Muffets? . . . yes, even you!

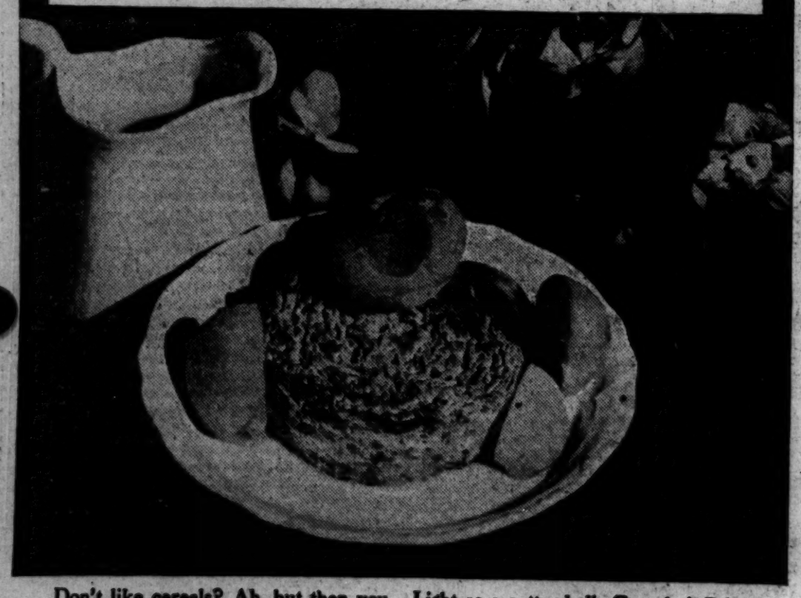

Don't like cereals? Ah, but then you don't know Muffets! Why, the minute you lay eyes on one you'll know that here's *the* dish for you.

Yes, it's whole wheat. But how! Cooked, drawn out to a filmy-thin, open-textured ribbon. Wound round and round to muffin size and shape. Baked. Toasted butternut brown.

Light as a patty shell. Crunchy! Crisp as potato chips. Crumbles in your mouth. A suggestion of fresh pecans.

Break it up. Sprinkle it with sugar. Pour on cream. Here are calories, bran, minerals—all for health.

And here's the downright pleasure of eating good food!

The Quaker Oats Co., Chicago.

CHICAGO GREAT WESTERN RAILROAD

Travel quickly comfortably dependably

$18.00 Round Trip to St. Paul-Minneapolis

Half fare for children

Tickets on sale every day for the **Legionnaire**

For tickets and full details ask

Consolidated Ticket Office 179 W. Jackson Blvd., Chicago Phone Wabash 2661

Grand Central Station Harrison and Wells Sts. Phone Harrison 2393

Chicago Great Western

For Mother Baby **Cuticura Talcum** and All the Family 25¢ everywhere

ASK FOR **ALLEN'S FOOT-EASE** for PAINFUL FEET

Economical Drug Co.

LOOP STORES Wabash and Congress 11 N. Wabash Ave. Washington and Clark Van Buren and Dearborn 117 South Clark St.

LOOP STORES Conway Building Lobby (111 W. Washington) Wabash and Van Buren

NORTH SIDE Sheridan Road and Columbia

Broadway and Briar Place Broadway and Oakdale Bryn Mawr and Winthrop

SOUTH SIDE 47th and Ashland 64th and Cottage 63rd and Stony Island

SOUTH SIDE 87th and Stony Island 92nd and Commercial

NORTHWEST SIDE Milwaukee and Seeyour Lincoln, Lawrence and Western

WEST SIDE Roosevelt Road near St. Louis

EVANSTON STORE Orrington at Davis (Fountain Square)

SAVE

At These Prices Friday and Saturday

LISTERINE *Tooth Paste*

For Glistening White Teeth

Counteracts acidity. Cleans and whitens the teeth. Consistent use of Listerine Tooth Paste will prove beneficial to your teeth.

21c

Milk of Magnesia *That Melts in Your Mouth*

Pure Milk of Magnesia in tablet form—so pleasant to taste that even little children actually like it. Doctors say it is the better way, because you take it slowly and therefore it does you more good.

Milnesia *Milk of Magnesia* Wafers

32c—54c

LUX . . 9c

Whether It's Tough or Tender

Shavolene

Softens Your Beard

Here's the Proof — *Your Razor Blades Stay Sharp Twice as Long*

No brush—no fuss—no lather—no muss. Leaves your skin smooth, clear, contented. Take home a large tube today We recommend it..... **48c**

THE LUSCIOUS FRUIT LAXATIVE — FOR CONSTIPATION **BOAL'S ROLLS**

Yes, Boal's Rolls are just a simple, old-fashioned doctor's prescription of fruits, leaves, bark and correctives, made up in the form of a laxative confection.

They are for grown-ups, children and all the family. A roll at bedtime will correct disordered bowel conditions before morning.

15c—23c

KOLOR-BAK

WATCH GRAY GO

Why use dyes that leave hair dull and "dead" when a clean, colorless liquid will gently and gradually make hair the color it used to be?

KOLAR-BAK is tonic also—removes dandruff and leaves hair lustrous. Is sold under a positive money-back guarantee. **$1.19**

Regularly $1.50

Dr. Scholl's *Foot Comforts*

For Corns Dr. Scholl's Zino Pads Pkg., 33c

Feet Burn? Dr. Scholl's Foot Balm Jar, 33c

Foot Powders Borotrosis Powder destroys foot odors. Can, 49c

Right Reserved to Limit Quantities

$1.00 LISTERINE 63¢

Lifebuoy	Soap 10c bar	5½c
Mellins Food	85c size	56c
Justrite Cleaner	35c can	23c
Ipana	Tooth Paste 50c tube	33c
Cascarets	25c size	16c
Lysol	60c bottle	37c
Pond's	Cold Cream 60c jar	36c
L'Peggie	Face Powder $1.00 box	59c
Rubbing Alcohol	75c bottle	59c
Pompeian	Massage cream	45c
Palmolive	Shaving Cream 35c tube	23c

KOTEX . . 3 for 95c

Van Ess	$1.50 bottle	87c
Tooth Brush	Guaranteed $1.50 value	29c
Alarm Clock	$1.50 value	98c
Kolax	Shaving cream	53c
All Purpose Talc	50c can	29c
Gem Blades	42c pkg.	29c
Lustre	Hair Dressing 50c bottle	36c
Barbasol	65c tube	37c
Witch Hazel	50c bottle	33c
Dextri Maltose	75c can	53c
Nurito	For rheumatism	93c

Fresh Smokes Reduced

OLD GOLD, CHESTERFIELDS, LUCKY STRIKES, CAMELS, AND BARKING DOGS } 2 Pkgs. 25c

Carton of 200, $1.19

Dutch Master, La Palina Cigars

10c size, 6 for 50c, 12 for ..... 98c Box 50 $3.98

2 for 25c size, 5 for 50c, 10 for ..... 98c Box 50 $4.98

15c size, 3 for 39c. Box 50 ..... $5.98

Spic Ends Body Odor in 1 Second!

Spic keep you fresh and sweet in warmest weather. Soothing, cooling, snow white powder. Instantly destroys odor-causing acids in perspiration. Protects fine fabrics. Does NOT clog pores. Apply under armpits, on feet and all over the body—rub between the toes—to stop itching, burning and scalding. **48c**

Ever-Ready Shaving Brush

Superb quality Badger hair set in solid rubber. Handsome full size handle. Lathers quickly and smoothly. Regularly $3.50. Now, **$2.39**

CUTEX *Liquid Polish Kit*

This entirely new combination package contains the improved Cutex Liquid Polish and Polish Remover.

Spreads easily and dries almost instantly. Lasts a week or more without cracking or peeling. **47c**

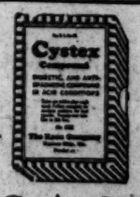

Getting Up Nights

Bladder Weakness, Getting Up Nights, Backache, Burning Sensation and Leg Pains must be quickly alleviated by the Cystex 48 Hour Test or cost you nothing. Try Cystex today on our money back guarantee. **57c**

Borden's *The Improved* Malted Milk

A perfect milk food, wholesome and delicious, prepared by the most improved process whereby all the nutritive elements of the richest cows' milk and strengthening cereals are retained. $1 size.

69c

ANNOUNCING

Pinaud's CREAM

In a new, convenient size tube **75c**

Also Big Jars—$2.00

Kolynos *Tooth Paste*

Kolynos tooth paste is very economical—one-half inch on brush is sufficient. 50c tube..... **39c**

MUM . 21c

For Your Kidneys

Good health isn't possible unless your kidneys are thoroughly removing the waste impurities from your blood.

For bladder irregularities and for the lameness, stiffness and constant back-ache due to sluggish kidneys use Doan's Pills. Doan's increase the activity of the kidneys.

Doan's Pills 47c

ENOZ FLY SPRAY

Every Drop Swats

WILL NOT STAIN

Kills Mosquitoes and Flies

Simple to apply, absolutely effective, pleasant and harmless to use. Saturate the air by spraying and close the room for 10 minutes.

45c—69c—98c

FRECKLES

Tells How to Get Rid of Those Ugly Spots, Have a Beautiful Complexion

There's no longer the slightest need of feeling ashamed of your freckles, as Othine—double strength—is guaranteed to remove those spots.

Simply get an ounce of Othine and apply a little of it night and morning and you soon see that even the worst freckles have begun to disappear, while the lighter ones have vanished entirely.

Be sure to ask for the double strength Othine, as this is sold under guarantee or money back if it fails to remove your freckles **98c**

IODENT—the IODINE Tooth Paste. The tooth paste that is everybody's favorite.

50c Tube

39c

CONGRESS ASKED TO HAND BILLION TO RECLAMATION

Six New Projects Follow Boulder Dam.

BY ARTHUR CRAWFORD.
[Chicago Tribune Press Service.]

Washington, D. C., Aug. 9.—[Special.]—In the face of huge losses already incurred and in prospect, reclamation lobbies will seek the approval of congress this winter for no less than half a dozen new projects.

Besides the Boulder dam bill, which includes a reclamation feature besides providing for power development, flood control and water supply, the other proposed new projects are the Columbia basin reclamation project in Washington, the Umatilla rapids and the Deschutes river projects in Oregon, and the Casper-Alcova and Saratoga projects in Wyoming.

The 220 million dollars expended in the last quarter of a century for reclamation might easily be run up to a billion dollars during the next quarter of a century if congress should take favorable action on these half dozen projects.

Run Up to Huge Figures.

The Columbia basin project is the biggest of the lot, its cost being estimated at 300 million dollars, or more than has been expended on all of the twenty-four reclamation projects now in operatin. The Umatilla rapids project would cost $60,000,000, and the Deschutes river project and the Casper, Alcova and Saratoga projects, both of the latter providing for the diversion of waters of the North Platte river, would involve the expenditure of smaller amounts. The Boulder dam project has been estimated by the bureau of reclamation to cost 125 million dollars, but outside engineers have insisted it would cost at least twice that amount.

That there is any serious danger of the approval of any of the projects other than Boulder dam at the coming session of congress is doubted. At the same time the fact that the house committee on irrigation and reclamation reported favorably all of them at last winter's session, and the senate committee on irrigation and reclamation took similar action in the case of most of the projects, makes it entirely possible that one or two might slip through.

Columbia Project Advances.

Even the huge Columbia basin project, more extensive even than Boulder dam, will get serious consideration, as the Republican senate steering committee has promised it a preferred position on the legislative program, and Senators Jones [Rep., Wash.] and Dill [Dem., Wash.] intend to press it at the first opportunity.

President Coolidge and Dr. Hubert Work, until recently secretary of the interior, refused to approve any of the six other than Boulder dam in the last session. It is expected that Secretary of the Interior Roy O. West will subscribe to Dr. Work's view that existing projects should be completed and further studies should be made before new ventures of this character are undertaken.

G. O. P. Plank Hints Aid.

The Republican platform adopted at Kansas City conveys the suggestion that proposals for new projects should be held up. Its reclamation plank, after asserting that reclamation policies inaugurated under Roosevelt and carried forth by succeeding Republican administrations have increased the wealth of the nation, says that the department of the interior has been conducting an intensive study of reclamation "in an endeavor to create broader human opportunities and their financial and economic success."

"The continuation of a surplus of agricultural products in the selling markets of the world has influenced the department to a revaluation of plans and projects," continues the plank. "It has adopted a ten year program for the completion of older projects and will hold other suggestions in abeyance until the surveys now under way are completed."

The Democratic platform promises that the present minority party, if given control of the government, "will actively, efficiently and economically carry on reclamation projects and make equitable adjustments with the homestead entrymen for the mistakes the government has made, and extend all practical aid to refinance reclamation and drainage projects."

Bill to Help Settlers.

Another bill which will be before congress this winter, besides those authorizing new projects, is intended to encourage settlement of reclamation projects. This measure, which was introduced by Representative Winter [Rep., Wyo.] and approved by the house committee, authorizes loans from the reclamation fund to settlers of not exceeding $3,000 on account of any one farm unit. Officials of the reclamation bureau favor this bill, but the budget director and President Coolidge objects to it on the ground that it was in conflict with the president's financial program.

In behalf of the measure it was contended that the government will never get its investment back on such existing projects as the Riverton, Belle Fourche, lower Yellowstone and Milk river in Montana, Wyoming, and the Dakotas, unless something is done to obtain more settlers.

1,500 RADIO MEN TO KEEP AIR OPEN FOR HOOVER BROADCAST

Washington, D. C., Aug. 9.—(AP)—More than 40,000 miles of telephone lines and about 1,500 men will be employed in the gigantic radio hook-up for broadcasting the acceptance speech of Herbert Hoover at Palo Alto, Cal., Saturday.

The Republican national committee announced today the addition of five new broadcasting stations bringing the total to 93 stations and four short wave transmitters. The new stations are WLBW, Oil City, Pa., KSCJ, Sioux City, Ia., WWVA, Wheeling, W. Va.; KSEI, Pocatello, Ida, and WJAM, Waterloo, Ia.

It is expected that the services of more than 500 engineers, traffic and control men will be required. A number of experts will be scattered over the country ready to remedy any disturbance which may arise during the broadcasting.

VARNEY ACCEPTS STANDARD OF DRY PARTY IN RACE

Rockville Centre, N. Y., Aug. 9.—(AP)—In accepting the prohibition party's nomination for the presidency tonight, William F. Varney accused the Republican administration of willfully betraying the eighteenth amendment.

He did not challenge the sincerity of the Democratic party as a whole, saying this was impossible because it was not in control of the government, but he said he could see nothing in the record of its standard bearer, Gov. Alfred E. Smith, to justify a belief that his election would result in improved enforcement of prohibition.

Asserting that even without real enforcement the prohibition law had proved a blessing he called for a "square deal" for the enactment, "that greater blessings and prosperity may be the self-evident result."

Varney said the Republican party started out to enforce the eighteenth amendment "by appointing an ex-distiller" as the head of the enforcement department.

Varney placed little faith in the Republican platform pledge regarding the eighteenth amendment, asking what reason there was to believe the pledge would be kept any more than the one in the 1924 platform.

Two Dead, Five Hurt in Canada Plane Crash

[Chicago Tribune Press Service.]

GRAVENHURST, Ont., Aug. 9.—Two Americans were killed and five others injured when an amphibian aeroplane crashed from a height of 500 feet near Beaumaris today. The dead: Capt. Charles Haines, pilot, of Miami, Fla., and Robert Irving, 18, of Pittsburgh. Walter Phillips, also of Pittsburgh, is reported dying. The others injured are: Miss Lucy Hill, broken left arm; James Reed and Miss Betty Mackay, Pittsburgh, and Miss Molly Spaulding, Buffalo. Their injuries were not thought to be serious.

FINGERPRINT OF KELLY FOUND ON BOTTLE WEAPON

Los Angeles, Cal., Aug. 9.—[Special.]—In the face of allusions to "mysterious finger prints" and "a guilty third party," made by S. S. Hahn, his attorney, Leo Kelly, butcher boy sweetheart of Mrs. Myrtle Mellus, slain society matron, was arraigned today on an indictment charging murder. He was given until Monday to plead.

Tonight, H. L. Barlow, finger print expert, declared fingerprints of Kelly and the dead woman were found on the neck of a beer bottle with which the fatal blow on the woman's head was struck.

The mysterious prints referred to by Hahn were identified as those of Maggie Ferris, Mrs. Mellus' Negro maid. The fingerprints on the door knob of the upstairs closet from which police hauled Kelly, were identified as those of Frank Mellus, the woman's husband.

Kelly admits he had tried to induce Mrs. Mellus to quit the company of a certain woman and "slapped her." According to police, the dispute ended when Kelly, drunk and unaware of his acts, hit Mrs. Mellus on the head with a whisky bottle and then carried her body to her bed to "sleep off a jag."

EMPLOYE IS ELECTROCUTED.

George Felyn, 26, of 3055 North Kimball avenue, was killed yesterday when he touched a high voltage transformer while attaching a telephone line at the rear of 5421 Kenmore avenue. He was employed by the Commonwealth Edison company.

ARREST "BARON" AND CHARGE HIM WITH BIG THEFTS

Los Angeles, Cal., April 9.—[Special.]—Arrested as the leader of huge confidence schemes, Samuel Wickersham was held here tonight on charges of grand theft by fraud and device.

According to police, Wickersham was born in Germany and came to this country after the war. He was feted in New York for a time as a German baron.

After the collapse of intricate financial schemes there he came to Los Angeles and rented Mabel Normand's former home, which he utilized as "the parlor to which he invited his financial flies."

The immediate charges involve the disappearance of $121,000, practically the entire fortune of Mrs. Frank E. Neumann, aged invalid.

Wickersham also has been made defendant in a series of civil actions under which Frank X. Pfaffinger, Los Angeles business man, seeks to recover upward of $500,000.

Another victim of Wickersham is Mrs. Frances Fay. She says Wickersham secured from her and her mother, Mrs. Neumann, $23,500 in the form of a loan.

Secretary Mellon Leaves France; Home Soon

DINARD, France, Aug. 9.—(AP)—Andrew Mellon, secretary of the treasury, has left for England and expects to sail for home aboard the Leviathan on Aug 14.

Very Special

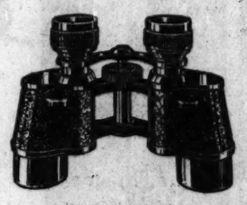

$18.75

Ascot 8 Power
28 mm. Objective

For this fine Eight Time Magnification ... Wide Angle ... large ocular, genuine prism Field Glass ... including case complete, $18.75

The large oculars mean eye ease and w-i-d-e angle vision. Easily worth double. Mail orders receive immediate attention.

Satisfaction Guaranteed

Bass Camera Co.
179 W. Madison St. State 7410

Who's going to believe THAT?

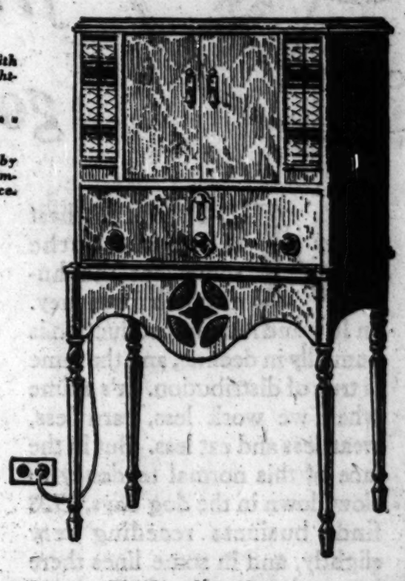

Model Seven-eleven. Victrola with Radiola 18. Operates from light-socket. No batteries.

Set instrument anywhere ... plug in and play!

Antenna-plate brings in nearby broadcasts without any aerial. Complete with tubes, $250, list price. With electric motor, $35 extra.

WHAT! A Victrola and a Radiola and a cabinet and a built-in speaker—at almost the price of the radio alone? Believe it or not, here is an opportunity that never existed before. Only the combined resources of the Victor Talking Machine Co. and the Radio Corporation of America could have made such outstanding value possible. Look—

A genuine, full-size, all-electric Radiola, with cabinet and built-in speaker . . . next season's model! . . . Radiola 18, a refinement of the famous Radiola 17. A new model Victrola, with Orthophonic-type Sound-box and four handsome, cloth-bound record-albums. Two wonderful instruments, neatly housed in the same unit, ready to plug in and play!

Think what this same Radiola, with speaker, would cost you if bought separately. In the Victor combination Model Seven-eleven, you get these in a beautiful cabinet, *including a Victrola*, with the four albums . . . all for $250 (list price) and all in one compact, convenient unit!

No, it isn't believable. But your Victor dealer will show you. No strings. No catch. It's all true—as true as the tone of both Victrola and Radiola in this remarkable combination. There won't be enough of them to go around, so lose no time in getting to your dealer's. If you know a winner when you see one, here it is. Whether you're in the market or not, hear this instrument by all means. Other Victor models, from $35 to $1550, list price.

Victrola *with Radiola*

VICTOR TALKING MACHINE CO. CAMDEN, NEW JERSEY, U. S. A.

You've never tasted anything like RICE KRISPIES

EVERYWHERE it goes, Rice Krispies wins tastes by the thousands. It's so different. Entirely different in taste, shape and flavor. Imagine it! Golden bubbles of whole rice. Toasted till they're airy-crisp. Flavored to perfection!

A new dish for breakfast. Rich in natural health elements. Introduce the family to Rice Krispies tomorrow. Just fill up the bowls and watch the spoons get busy. Rice Krispies are so extra crisp you'll actually *hear* them crackle when you pour on milk or cream.

And don't stop with breakfast! Try Rice Krispies at lunch. Use them in the kitchen. Fine to put in soups. To use in candies and macaroons in place of nut meats. Ask your grocer. Made by Kellogg in Battle Creek.

it's new

everybody likes Kellogg's the crispy cereal

RICE KRISPIES

But Who's In Doubt

where best to go when Victor and RCA are mentioned? Instinctively, *Lyon & Healy's!* You've known always the BEST is here when it is NEW. Lyon & Healy's where delivery is made on the dot without "next week" promises. The store where Service survives the transaction . . . *VICTOR-RCA-LYON & HEALY!* Nothing else to say—only that if you haven't time to stop in you can safely order *here* by phone.

Delivery can be made now from all our stores—

Loop: Wabash at Jackson
South: 870 East 63rd Street
Evanston: 615 Davis Street
Uptown: 4646 Sheridan Rd.

Lyon & Healy

WEST SIDE Talking Machine Co.
3254-56 W. Madison St.
Ph. Kedzie 1482-83
Deferred Payments if Desired

HEAR Victor Products
Where COURTESY Prevails
Buy from whom you have CONFIDENCE
Galvanoni Stores
3225 W. Madison St. West 1498

HOME APPLIANCES, INC.
4123 W. Madison St.
Free Demonstration
OPEN EVENINGS
Ph. Van Buren 4448

Hyde Park Music Shop
1501 E. 53rd St.
Ph. Fairfax 5000

Complete Stock of Orthophonic Records
Free Demonstration
National
Easy Terms
2405 Roosevelt Rd. Rockwell 3245

How's Business?

A SUMMARY OF THE AUGUST 10 ISSUE OF THE CHICAGO TRIBUNE SURVEY

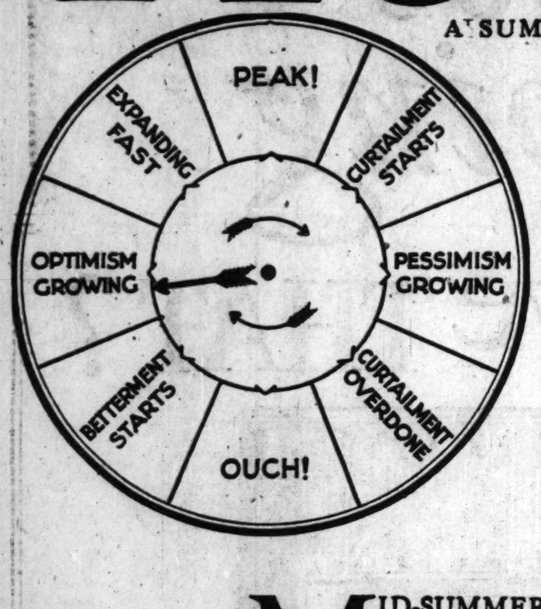

Production is at a high level despite the season– freight increase forecasts good fall business . . . .

MID-SUMMER heat seems to soothe somewhat the human itch for money. In July and August production is annually in decline, and the same is true of distribution. It's a time when we work less, earn less, wear less and eat less. But in the face of this normal tendency to slow down in the dog days, 1928 finds business receding very slightly, and in some lines there is actual expansion:

1. Chicago and Zone 7 manufacturers have been adding to their working forces out of season.

2. In the great steel industry, the trade authorities report a substantial increase in orders.

3. Building construction is colossal any way you take it and is far ahead of last year. As has been the case for a long time, Chicago and the middle west are at the head of the procession.

4. At a season when automobile factories are usually laying off help, they are now adding names to the payroll.

5. Two thousand buyers came to the Chicago semi-annual furniture market, according to Director Alward of the Chicago Furniture Mart, and placed orders enough to cause many factories to reopen and even work overtime.

The fact that industry is doing so well in the dull part of the year indicates that when the time comes for the normal increase in activity, there will be activity in a big way. It's fairly conclusive evidence of the continuation of the upward trend in industry described in the *Chicago Tribune Survey* early this year. In the review of business last March, we observed that since the war, the cycles of business have run quite uniformly three years, divided about equally between expansion and decline. With betterment having started about the first of the year, a new period of improvement is definitely under way.

The expansion phase of the cycle has apparently gone along far enough so that it is visible to the naked eye. Optimism is growing. Even those chronically dyspeptic commentators who haven't taken the frowns off their faces in years, have become mildly radiant.

Sweltering Temperatures Bring Buyers to Stores

All spring we complained about the weather. It was too cold, or too wet, or too unseasonable in some other respect that made people refrain from buying the goods storekeepers expected to sell them. This time we haven't a wail about Dame Nature. Give the little lady a hand! Temperatures, running into big figures and with high humidity, sent people scampering to the stores in July for seasonable clothing for which they had no use in June.

And that's only the half of it. The other is the effect of the month's weather upon the crops. The stimulus to vegetation of hot, humid weather interspersed with rains was almost magic. Farmers could almost hear their grain grow. The official reports from the Department of Agriculture stated that the crops were in good condition on July first. Unofficially, we learn that the condition was ever so much better on August first.

Rediscount Rates Are Again Increased

The Federal Reserve banks during the past month took further steps toward providing a plentiful supply of funds for the financing of the crop movements and the autumn expansion in trade. They did that by increasing the rate of rediscount to 5 per cent, and selling government bonds and commercial bills so as to give employment to otherwise idle funds. It was evident that the Federal Reserve system was taking precautions against a wild bull stock market swallowing up reserve credit, in the period of light commercial demand, so as to cause a credit stringency when the commercial demand again becomes heavy in the fall.

Big Increase in Freight for the Middle West

The August first outlook was for an especially active fall business in the Chicago territory. The strong position of the steel, automobile and building industries in the Chicago territory has already been noted. There are other facts that point to the same conclusion. The national carloading figures which had been almost steadily below the same figures are now running ahead of last year. Business men have been asking whether this was a mere flash or a real change.

Great interest therefore attaches to the forecasts of the regional advisory boards, composed of railroad officials and shippers, which have been engaged in estimating the number of cars needed to move products of industry in the third quarter.

The estimates of the boards have been made public. A marked increase in freight over a year ago was forecast. For the country as a whole, the gain is expected to amount to 6.4 per cent. The outstanding gain is expected in the mid-west territory, consisting of most of Illinois, the western half of Indiana, Iowa and Wisconsin. The car requirements of this region for the third quarter were placed at 24.5 per cent more cars than in the same period in 1927. The other important gain, 17 per cent, was for the Allegheny territory. In the New York region, the stated increase is 2.7 per cent.

Summary:

Production continues at a pace far beyond the usual summer normal. Steel output and building construction have been in heavier volume than ever before. More than half of the national gain of a quarter of a billion dollars in building contracts this year has been in the central west. The automobile industry is booming in spite of the customary shift to new models in mid-summer. Preparations assuring adequate credit facilities for fall crop moving and business expansion are evident in the higher rate of rediscount now charged by the Federal Reserve banks. Other estimates of business betterment have been verified by official estimates of third quarter freight movement. 24.5 per cent more cars than a year ago will be required to move Chicago territory freight in the third quarter.

Chicago Has Swung Into a New Era of Expansion

NEW YORK rose to greatness due to the colonization of America on its eastern coast. It has been and is the focal point of America but the tides of empire are slowly moving westward. The crest of riches, of activity, and of well-being have flooded into the central states, sweeping it into a new era of expansion. Population, caught in the whirlpool of activity, is centering here. A hundred thousand new people annually multiply Chicago's market, swelling incredibly each year's volume of business.

Chicago was marked for greatness. The rapid expansion of business in the last decade has destroyed the provincial impositions of a purely accidental development. The frontiers of business within the United States have vanished. The advantages of adjacency to raw materials, of superior transportation facilities, and of easy access to markets have through the years built a territorial entity which business has suddenly seen clearly. Older cities have an accretion of sentiment, a tradition of leadership that runs back to colonial days. But the power of Chicago has been born out of the new forces of life, out of the new concept of business.

And so Chicago trembles to the roar of the jack-hammers, to the rumble of traffic, to the stride of its hurrying millions. In recent months while the business man hesitated in the national disorder, lost for the nonce in the sudden complexities of business, conditions in Chicago have been reassuring. The fanfare of trade here has been unbroken.

Great as has been Chicago's growth, it is but the beginning. Remarkable as Chicago's record of prosperity has been, it is but a foretaste of what is coming. Such things as the adjustments of freight rates, the abolition of "Pittsburgh plus," the dislocation of industry from the Atlantic seaboard and the interest in the St. Lawrence-Mississippi waterways are the recoil of prejudice before the onrush of progress. They are but chips from the axe. The real expansion is just beginning.

Chicago Tribune
THE WORLD'S GREATEST NEWSPAPER

NOBILE RETURNS TO ARCTIC AFTER TALK WITH DUCE

Italia Chief Restored to Good Standing.

BY DAVID DARRAH.

[Chicago Tribune Press Service.]

[Copyright: 1928: By The Chicago Tribune.]

ROME, Aug. 9.—The Nobile affair and the Italian catastrophe, the pros and cons of which have stirred the emotions of the entire world, were practically liquidated today during a forty minute conversation between Premier Mussolini and the leader of the tragic polar expedition which has cost the lives of nine men.

It was the first meeting between the duce and Gen. Umberto Nobile since the latter and his group of five survivors returned to Italy ten days ago.

The final kinks of the polar tangle were ironed out today, and new plans were adopted for the discovery of the remaining lost group of seven men carried away with the Italia.

Nobile to Go North Again.

Gen. Nobile will leave shortly for Milan, where he will visit the relatives of the men who remain lost, and then continue his journey northward, reaching the Citta di Milano, base ship of the expedition, and eventually resuming the Russian ice breaker Krassina, on which he will direct renewed searches for the rest of the crew. The renewed search will begin about Sept. 15.

The Italia commander yesterday sought and obtained permission from the Italian aeronautic authorities, whose chief is Premier Mussolini, to return to the arctic regions and direct the search. This permission was given Gen. Nobile after Sig. Bastianelli, noted surgeon, that Gen. Nobile's physical condition would permit him to return to the arctic.

It is learned tonight that Gen. Nobile made no report on the expedition to Premier Mussolini during his conversation today, and that he will make no report at all since he is leaving immediately for the arctic.

Shows Mussolini Pictures.

Gen. Nobile showed the duce photographs illustrating the first successful flight made by the Italia and the scientific findings gathered on this flight. He also showed Premier Mussolini photographs of the second flight, which ended disastrously. These pictures illustrated the conditions on the ice after the fall.

Gen. Nobile, it is announced, will confine his writings to a historical book on the whole expedition, which will contain a complete account of the flight with illustrations and the scientific observations made. His story of the flight and disaster will first be published, it is announced, in abbreviated form in Italian papers.

Restores Nobile in Good Graces.

Admiral Cagni and a commission of naval and aeronautical officers will continue the inquest and make a report, but today's interview and Gen. Nobile's decision to go back north and search for the lost crew practically eliminates all question of any sort of routine trial by a military court, and reestablishes the Italia's commander in the good graces of every one.

Gen. Nobile today received a cable from the vice president of the Aeronautical club of New York assuring him of American good wishes and friendship and saying that American esteem for him remains unchanged despite the campaign against him by part of the press.

FOLLOWS HUSBAND, SON IN DEATH.

Despondent over the deaths of her husband and one of her sons in a few months, Mrs. Barbara Rothfus, 60, of 3435 Cortland road committed suicide yesterday by inhaling gas in the bathroom of her home.

"WE ARE DYING; LONG LIVE"—LAST WORDS FROM SUBMARINE TOMB

POLA, Italy, Aug. 9.—(AP)—The dramatic message exchanges between the men imprisoned in the submarine F-14 and the rescuers were made public today. Both by the submarine telegraph and in notes, they showed that death overtook the imprisoned men while they were still trying to communicate their last thoughts. The first message received from the submarine, immediately after the sinking, said:

"We have six dead in poop. We are standing with the poop sunk in the mud. The position of the submarine is almost vertical."

Search began immediately, but it was unsuccessful until seaplanes arrived. The rescuers immediately sent this message:

"Be of good cheer. We have found you. Divers are descending."

To this the submarine replied:

"Morale on board is highest, but poison gases are beginning to form. We plead for haste."

The destroyer Aquila then steamed over the wreck, dragging a heavy anchor hawser. This brought the following message from below:

"We feel a heavy body passing over the hull."

At 11 p. m. Monday night the submarine said:

"We are lost."

A few minutes later its sounder was again heard, saying:

"Gas is advancing inexorably. We are dying. Long live——."

The message was unfinished. The explanation came when the operator was discovered with his hand still on the key of his instrument.

Capt. Well, it was found, had scribbled a few words with pencil in a note book. They read:

"We are waiting. We hope."

Lower down on the page were the words:

"Poor mother. Be strong like mothers of ——."

This sentence also was unfinished, death having overtaken the captain before he could complete it.

BENDIX BUYS A THIRD PIECE IN LAKE SHORE DRIVE

BY AL CHASE.

Vincent Bendix, millionaire inventor and manufacturer, yesterday secured control of another valuable Lake Shore drive holding, his third purchase along the Gold Coast boulevard within nineteen days. His latest Lake Shore drive investment comprises approximately 8,300 square feet of land at numbers 1040-42, adjoining on the south the Cedar-Lake Shore drive corner which he purchased on Wednesday. This gives Mr. Bendix a frontage of 142 feet from Cedar street south to the residence of Mrs. Walter Borden.

VINCENT BENDIX.

The seller in yesterday's deal was the 1040 Lake Shore Drive Building corporation, of which, it happens, Mr. Bendix is a member. The corporation, of which William B. Frankenstein of W. B. Frankenstein & Co. is president, purchased the property early in June from Louis G. Caldwell. It is understood that the syndicate has made a profit of approximately 75 per cent in the few weeks it has held the property.

Investments Close to Home.

It also is understood that Mr. Bendix will pay in the neighborhood of $44 per square foot for the 8,300 square feet, or in the neighborhood of $365,000, when the final details of the transaction are attended to. W. B. Frankenstein & Co. are the only brokers in the deal. Cassels, Potter & Bentley are attorneys for Mr. Bendix.

If Mr. Bendix improves his combined holdings at the southwest corner of Lake Shore drive and Cedar street, as has been intimated, with a tall apartment building, it will not be done for at least two years.

The first of the trio of recent purchases of Lake Shore drive property by Mr. Bendix was the acquirement of the Potter Palmer residence last month. He has been a member for a year or more of the syndicate which owns the block of shore drive frontage between Banks and Goethe. Mr. Bendix apparently believes in making his realty investments close to his home—he lives at 209 Lake Shore drive.

The forest preserve commissioners yesterday purchased ten acres in Northfield township as an addition to Memorial woods preserve from Wilhelm Kreft. The property is just north of Central road and west of the middle fork of the north branch of the Chicago river.

CAR THIEF TURNS LEFT, RIGHT INTO FACE OF TROUBLE

Anthony Levinski, 18, of 1316 Julian street, riding in an automobile he had just stolen, turned from Randolph street north into Wells street yesterday afternoon. It was a left turn, and it brought him a series of misfortunes.

Traffic Policeman James Wallace leaped on the running board and told him to halt. Levinski shoved him off into the street. He drove on, with Wallace following on foot. At Wacker drive Policeman Otto Neuman, seeing the chase, tried to stop the youth. When his command was disobeyed he fired twice. He missed and Levinski kept on. Doubling back into La Salle street, Levinski ran into the horse of Policeman George Peterson, tossing the officer to the pavement. Peterson commandeered a car and followed, catching up at Washington street.

Levinski, taken to the detective bureau, admitted that he had stolen the car at Orleans and Kinzie streets. Police records show that he was released from the St. Charles school for boys on Aug. 1, after serving a year for automobile thievery.

CHINESE DEMAND JAPAN APOLOGIZE FOR ITS SOLDIERS

BY JOHN POWELL.

[Chicago Tribune Press Service.]

SHANGHAI, Aug. 9.—Three Japanese soldiers who stabbed a Chinese postal employé at the Tientsin railway station on Aug. 5 were today handed over by the French police authorities to the Japanese authorities. The Chinese postal labor union is threatening a general strike unless the soldiers are punished.

The Chinese postal union has dispatched a circular telegram throughout the country, soliciting support. It demands that compensation also be paid to the wounded man and asks an apology.

The incident has provided a fresh impetus for the anti-Japanese boycott. The Chihli provincial government will hold a special meeting to consider the situation.

Quezon Arrives Today.

Manuel Quezon, speaker of the Philippine senate, will arrive here on the steamer President Pierce at 7 a. m. tomorrow. Chinese officials and civilians are planning an elaborate series of functions in his honor.

Senator Quezon sent a wireless to newspaper correspondents from the ship today, stating he had "nothing to say," but Chinese officials undoubtedly are planning an unofficial discussion with the Philippine leader on questions pertaining to Chinese immigration in the Philippines.

Manchurian Situation Eases.

[Chicago Tribune Press Service.]

TOKIO, Aug. 9.—The Manchurian situation is believed to be easing somewhat. The Japanese government is said to be confident that Mukden eventually will yield to Japan's insistence that an agreement with the Chinese Nationalist government cannot be tolerated at present, pending a satisfactory adjustment of the relations between Tokio and Nanking.

Yellowstone

See it this summer via West Yellowstone, only railroad entrance on the Park boundary

Take the OVERLAND ROUTE

For information, ask

UNION PACIFIC 6 So. La Salle Street Randolph 0141 or C. & N. W. 148 So. Clark Street Chicago, Ill. Dearborn 2323

can husbands tell? NO!

No matter how expert his "coffee" taste, he can't detect any difference in Kaffee Hag—the coffee that's free of caffeine.

For Kaffee Hag is not a substitute. It is a blend of the finest coffees. We extract 97% of the caffeine by an exclusive process. It leaves the aroma and strength untouched. But the whole family can drink it, even at midnight, without fear of disturbed sleep.

Grocers carry Kaffee Hag. Full pound—16 oz.—in every can. Ground or in the bean.

A Kellogg product

KAFFEE HAG COFFEE

Not a substitute—but REAL COFFEE—minus caffeine

FOR MEN WHO KNOW

A selection of Flannel Trousers in the Fifield Manner which represent outstanding values at these reduced prices.....

English Cricket Flannels $18.50

Tailored to sell regularly for $25.00

Striped Flannels $11.50 to $17.50

Fine quality—Regularly priced $15.00 to $22

Other Sports Apparel at proportionate reductions!

328 South Michigan Avenue — Fifield & Stevenson — North Section Wrigley Building

Specialists in Men's Correct Dress

Store Closes Saturdays at 1 P. M. During August

at Mandel's

frame the face like a bonnet

FARTHER back on the head go these Felt Hats, of poke inspiration—the darling of Paris. Brims are short in front, longer on just one side. In this advance selection of 1,000 hats are many skull caps, turbans, and brimmed styles. You will like them for late vacation, sports, school, any Fall day. And there are pastel shades for now. Headsizes small and medium. Each Hat is unusual for $5.

Millinery—Fifth Floor—State.

Colors include Madeleine Blue, Navy, Autumn Leaf, Oakheart, Soana, New Red, Leaf Mold, Black, and pastels.

Silk Step-ins and Chemises Are Cool in Flower Colors

$2.95

LAVISH with lace—or slimly tailored—the soft, lustrous crepe de chine in exquisite pastel tones of pink, peach, blue and also white.

French type or regular type with tab at bottom—the step-ins have yoke at top or flat fronts, the chemises are straight or slightly fitted at the waist. Sizes for Women.

Mandel Brothers—Third Floor—State

The Mode Calls for Vestees and Neckwear Sets

and this sample group—many in real lace—is exceptional at

$1.95

VESTEES, Vestee Sets, Collars, Collar and Cuff sets in lace, crepe de chine, georgette, organdy, and linen—with round and V necklines, regulation and gauntlet cuffs. Included are full length lace sleeves. White, toast tint, and other colors in a special sale at $1.95.

Mandel Brothers—First Floor—State.

Cup-Shaped Bandeaus of silk and rayon

$1.00

EMPHASIZING the lines of the youthful figure—of satin with ribbon shoulder straps—of rayon combined with broche—or of jersey and satin—or of radium—well made, easily washable, and dainty. Complete size range.

Mandel Brothers—Third Floor—Wabash.

Velvet Smartly Trims These Silk Frocks

In Moderately-Priced-Frock Shop

$16.75

BOWS, bands and flares of transparent velvet add to the richness of these Silk Frocks. Skirts are full and hiplines snug, in plain and printed satins, Canton crepes, and Crepe Roma. Black, indefinite tans and browns, blue and green. In sizes for misses and women—$16.75.

Mandel Brothers—Fourth Floor—Wabash.

More of Those Knitted Suits So Special at

$10.75

THESE three-piece suits show charming combinations of color! Striped jumpers, cardigan coat and matching skirt of zephyr yarn woven with rayon, plain or fancy weaves, bright or pastel shades.

For Women and Misses.

Sweaters Display Contrasting Stripes

$2.95

Slipovers and Cardigan coats of zephyr and rayon in stripes and fancy weaves—bright and pastel shades.

For Women and Misses.

Mandel Brothers—Third Floor.

Cotton Crepe Coolie Coats in Full Dress Length

$1.50

DIRECT imports from the Orient—with characteristic designs—washable, practical and artistic. Wear them in the boudoir, on the beach, or around the house.

For Women and Teenettes.

Mandel Brothers—Third Floor.

and

Mrs. N. L. Crawford of Chicago says:

"Such rich, creamy suds"

"Rinso is the easiest way to wash clothes I ever heard of! I pity women who still use the old way. "Why, all you do is soak your clothes in the rich, creamy Rinso suds for a while, and all the ground-in dirt loosens right out so you don't have to do any hard rubbing.

"Just *soaking* gets my wash whiter than if I had spent hours scrubbing and boiling it. And that saves wear on the clothes, too.

"I find that Rinso goes farther than other soaps. That's because it makes our hard water so soft and sudsy."

MRS. N. L. CRAWFORD, 2331 N. Lawndale Ave., Chicago, Ill.

Millions know Rinso is safe

You can trust your finest cottons and linens to Rinso's gentle care. The makers of 34 leading washing machines endorse this famous granulated hard-water soap.

Even in hardest water, Rinso is all you need—no bar soaps, chips or softeners. Get the big household package from your grocer. Great for sub washing—soaks out dirt and so saves the clothes, saves your hands. For best results, follow the easy directions on the box.

Guaranteed by the makers of LUX—Lever Bros. Co.

THE GRANULATED HARD-WATER SOAP

Rinso

for richer soapsuds — for *whiter* washes

CITES BELGIUM'S TEMPERANCE AS MODEL FOR U. S.

And Suggests It as Way Out of Dry Law Failure.

Williamstown, Mass., Aug. 9.—[Special.]—A possible substitute for prohibition in the United States was suggested before the Institute of Politics tonight in a lecture by Dr. Louis Pierard, Belgian Socialist and former member of parliament, who attributed the success of the Belgian "semi-prohibition" system to its moderation.

Dr. Pierard, as a foreigner, was careful not to criticize the American prohibition system, but his remarks were accepted as applicable to the present situation in this country. He used virtually the same formula as Gov. Smith expressed in his telegram to the Houston convention. The governor advocated temperance instead of prohibition, and Dr. Pierard talked about the substitution of "temperance for abstinence," as practiced in Belgium, and asserted that this had been one of the outstanding achievements in the moral stabilization and mental recovery of Belgium after the war.

Special Prohibition Session.

As a result of the widespread interest in prohibition shown by institute members, an extra general conference on prohibition was announced for tomorrow morning. Dr. Harry A. Garfield, chairman of the institute and president of Williams college, who challenged the politicians to face this issue in his convocation address last week, will preside. Norman Hapgood, one of Gov. Smith's advisers and coauthor of a campaign biography of the governor, has accepted an invitation to present the "wet" side. Prof. Charles R. Fay of the University of Toronto will discuss the Canadian liquor control systems.

Dr. Pierard announced at the end of tonight's lecture that he would be glad to answer any questions about the Belgian system at tomorrow's conference. As described by Dr. Pierard, the Belgian system is somewhat like the Quebec plan.

How Belgian System Works.

"The sale of spirits is prohibited in all public places, such as cafés, hotels, and restaurants, where only wine and beer are allowed," he said. "The sale of liquors is allowed only in groceries and special wine shops, but one must buy at least two litres [nearly two quarts]. This discourages the heavy consumption of spirits by the poor, as the cost of two litres of French brandy or benedictine is too large for the working man, although sometimes a group bands together and buys it to drink at the home of one of them.

"It is a rather curious system, but it works well, and I think it will last, because it is moderate and the Belgian likes compromise."

Hard Drinking Cut Half.

The real object of the law, he continued, was to abolish the form of drinking and "treating" to hard liquor which existed in the Belgian cafés before the war. In those days Belgium was one of the countries where the number of cafés and the consumption of spirits were extremely high, and a Belgian citizen, he said, "worked two months a year to pay for his drinks."

As to the effects of the Belgian system, he said the number of cafés had decreased from 200,000 to 100,000, and the consumption of spirits from 5½ litres in 1913 to 2.52 in 1923, and the consumption of beer had increased from 223 litres in 1913 to 234 litres in 1925.

T. F. LOGAN, HEAD OF ADVERTISING AGENCY, IS DEAD

Thomas F. Logan, president of the advertising agency of Lord & Thomas & Logan of New York, Chicago, and London, died at his home at Ardsley-on-Hudson yesterday, following a brief illness. Mr. Logan was 47 years old. He is survived by his widow, Mrs. Mildred Loring Logan.

Mr. Logan was born in Philadelphia. After leaving school he joined the staff of the Philadelphia Enquirer, and for ten years acted as Washington correspondent of that paper.

During the war he served on the welfare committee of the council of national defense and later went to Paris as special shipping commissioner for the United States. In 1919, he returned to New York to organize the advertising firm bearing his name, which was later merged with the Lord & Thomas agency.

Girl Gives Life to Save Friend Fiance Threatened

Bluefield, W. Va., Aug. 9.—(AP)—Ranson Brown of Bear Wallow, Va., was being sought today in connection with the killing of his fiancée, Betty Dunford, 20. According to officers, Brown met Ott Brewster at the Dunford home and threatened to kill him. The girl, they said, implored Brown to kill her instead, and he fired a bullet into her neck.

SPANISH ROYALTY DIVES.

SANTANDER, Spain, Aug. 9.—(AP)—King Alfonso, Queen Victoria, and the Infanta Jaime took a dive in Spain's newest and largest submarine, the S-1 yesterday.

MANN'S RAINBO
Sea Food Grotto
"If it swims, we have it"
117 South Dearborn Street
NEXT DOOR TO THE FAIR
Delightfully Cool
Large variety of delicious hot weather suggestions sensibly priced
PLATE LUNCH. 50c
Chicago's Greatest Food Value
WHOLE BROILED LOBSTER WITH JULIENNE POTATOES. $1.50
Served with Chili Sauce and Melted Creamery Butter

LITTLE ORPHAN ANNIE: It Won't Be Long Now

Elmer Strains to Hear Peroration on an Elephant

And He Likes It Despite 18,000 Static Crackles.

In the Air Tonight

7-8—Cities Service Concert. NBC system, including WEBH [366m-820k].

8-9—Musical Mélange. W-G-N [416.4m-720k].

8-9—Wrigley Review. NBC system, including KYW [526m-570k].

9-10—Concert program. NBC system, including W-G-N [416.4m-720k].

9-10—Chicago Lyric Trio. WLS [345m-870k].

10:15-10:30—Louie's Hungry Five. W-G-N [416.4m-720k].

11-12—Coon Sanders Nighthawks. WBBM [389m-770k].

BY ELMER DOUGLASS.

There were not much in the way of special programs last evening, unless we include static's sputterings. One crash a second for five hours makes a total of 18,000.

The talk on elephants by William Harwood, trapper and trainer, from W-G-N, 7:45 to 8, was far from being uninteresting. He described a trained elephant as "an intelligent and faithful fellow, but he is a clock watcher." By that, he explained, he meant that an elephant when at logging work watches for the blowing of the whistle, and then immediately drops his logs and stops work. When the elephant resumes his logging work he sniffs as he walks by the logs belonging to other elephants, and invariably picks out his own log. After years of study Mr. Harwood discovered that the reason they do that is because they think they might have to do just a little bit more work than some other elephant.

Ever since I heard our first Russian balalaika orchestra program I have been reminded by them of elephants dancing around at play, or something like that. The balalaika orchestra program from New York, through KYW, 8 to 8:30, did not dispel this illusion. However, I am inclined to consider balalaika orchestra entertainment of greater interest and musical than that by the more familiar instruments of the guitar and banjo family.

The first act of the operetta "Robin Hood, Incorporated," a recently written and not as yet staged operetta, was given by the Harry W. Spingold company from W-G-N, 9 to 10. My impression of that portion of the operetta presented last evening was not as generally favorable, judged as radio entertainment, as were the preceding light operas in this series. It is possible that the second act, to be given next Thursday evening, will reveal this operetta in a more favorable light.

I never see nor hear the euphonious name of Wynken, Blynken, and Nod, W-G-N's harmony singers, 10 to 11 miscellaneous program, without thinking of Edgar Allan Poe and at the same time wondering how he would react to it. And if he could hear them sing he probably would again be set a-pondering and produce a poem entitled "Harmonious Harmony," or something like that.

JOSEPH E. PADEN, EVANSTON MAYOR 1907-1913, IS DEAD

Joseph E. Paden, former mayor of Evanston, and a Chicago attorney since 1890, died yesterday at his summer home near Buchanan, Mich. Mr. Paden, who had been in failing health for several months, was 67 years old and a native of Litchfield, Ill.

He was mayor of Evanston from 1907 to 1913; was a member of the law firm of Paden & Kropf, 175 West Jackson boulevard; a former president of the Illinois Mayors' association, and a member of the American, Illinois and Chicago Bar associations. His Evanston home was at 1554 Asbury avenue.

A widow and four children, David S., Dennison C., Philip, and Mrs. Elizabeth Dawson, survive. Funeral services will be held at Rosehill cemetery tomorrow at 2:30 o'clock.

OFFICIAL WEATHER FORECAST

Indiana—Partly cloudy Friday, probably thundershowers in southeast portion; Saturday mostly fair; cooler Friday in northwest portion.

Wisconsin—Fair Friday and Saturday; somewhat cooler Friday.

Lower Michigan—Partly cloudy Friday, probably thundershowers in southeast portion; cooler in west and north portions; Saturday fair, cooler in southeast portion.

Upper Michigan—Fair Friday and Saturday; cooler Friday, except in extreme south portion.

Ohio—Local thundershowers Friday; Saturday fair; not much change in temperature.

Missouri—Mostly fair Friday and Saturday, except possibly showers Friday in extreme southeast portion; continued warm.

Iowa—Fair Friday and Saturday; continued warm.

Place of observation. State of weather. Aug. 9, 1928, 7 p. m. Central time.	Direction of wind	Temp. 7 p. m.	Highest today	Lowest last night	Precipitation 24 hours
East central states—					
Alpena, cloudy	S.E.	72	76	60	...
Cairo, cloudy	N.	80	92	76	...
Chicago, cloudy	N.	79	90	73	...
Cincinnati, cloudy	W.	82	92	68	...
Cleveland, rain	N.W.	78	86	74	...
Detroit, cloudy	S.W.	76	90	74	.30
Escanaba, clear	S.	74	78	64	...
Evansville, cloudy	N.	82	92	76	.06
Fort Wayne, cloudy	N.W.	76	92	70	...
Grand Haven, cloudy	S.W.	76	86	68	.60
Grand Rapids, cloudy	W.	82	92	70	.16
Green Bay, clear	W.	88	92	68	...
Indianapolis, cloudy	N.W.	86	92	74	...
Mackinac Isl., clear	N.E.	70	84	60	...
Madison, cloudy	W.	84	88	70	...
Marquette, cloudy	S.E.	74	78	60	...
Memphis, clear	N.E.	84	94	74	...
Milwaukee, cloudy	S.	78	86	72	...
Nashville, clear	E.	86	90	72	...
Peoria, clear	N.W.	84	88	72	...
Sault S. Marie, clear	S.E.	74	86	56	...
Springfield, Ill., clear	N.	86	90	72	...
West central states—					
Bismarck, cloudy	E.	84	88	60	...
Charles City, clear	W.	84	92	72	...
Concordia, cloudy	S.W.	90	96	70	...
Davenport, cloudy	S.W.	86	92	74	...
Des Moines, clear	S.W.	88	92	72	...
Devils Lake, clear	N.E.	78	86	60	...
Dubuque, cloudy	N.W.	88	92	72	...
Duluth, clear	N.W.	76	88	62	...
Huron, clear	E.	90	98	54	...
Kansas City, clear	N.W.	88	90	72	...
Little Rock, rain	N.E.	74	96	74	.34
Minneapolis, clear	N.W.	86	99	72	...
North Platte, clear	N.E.	92	98	62	...
Oklahoma City, clear	S.	90	96	72	.06
Omaha, clear	N.	92	96	74	...
Rapid City, clear	S.	86	96	70	...
Sioux City, clear	N.	94	98	70	...
St. Louis, cloudy	S.	78	88	78	1.44
Springfield, Mo., cloudy	S.W.	78	88	70	.02
Wichita, clear	N.E.	90	94	72	...
Williston, clear	E.	82	84	58	...
Eastern states—					
Albany, clear	Calm	78	88	64	...
Atlanta, cloudy	S.E.	82	92	72	...
Boston, clear	E.	72	82	66	...
Buffalo, cloudy	E.	76	84	70	...
Charleston, cloudy	S.E.	84	86	82	...
New York, clear	S.E.	76	88	...	...
Oswego, clear	Calm	72	78	66	...
Philadelphia, cloudy	S.	86	92	74	...
Pittsburgh, clear	N.	80	78	68	...
Washington, clear	S.W.	84	94	72	...
Gulf states—					
Abilene, cloudy	W.	86	92	72	...
Amarillo, cloudy	E.	78	88	66	...
Brownsville, clear	N.	84	94	76	...
El Paso, clear	E.	84	86	62	.08
Fort Worth, clear	N.E.	92	96	80	...
Galveston, cloudy	S.W.	88	96	80	...
Jacksonville, cloudy	S.E.	78	80	76	1.36
Miami, cloudy	S.	78	86	78	.04
Mobile, cloudy	N.W.	82	96	78	...
New Orleans, cloudy	N.	92	96	82	...
San Antonio, clear	S.E.	96	100	76	...
Shreveport, clear	W.	86	96	78	...
Tampa, cloudy	S.	78	80	74	2.28
Vicksburg, clear	N.W.	88	94	76	...
Mountain states—					
Boise, clear	W.	98	100	64	...
Cheyenne, clear	S.E.	80	84	52	...
Denver, clear	N.E.	84	86	58	...
Havre, clear	W.	92	94	56	...
Helena, clear	N.	94	94	52	...
Lander, clear	N.	92	94	52	...
Miles City, clear	N.	94	98	62	...
Phoenix, cloudy	N.	102	106	76	...
Salt Lake City, clear	N.W.	94	96	68	...
Santa Fe, cloudy	S.W.	60	70	52	.02
Yellowst. Pk., cloudy	W.	82	88	50	...
Pacific states—					
Fresno, clear	N.W.	104	104	66	...
Los Angeles, clear	W.	74	84	66	...
Portland, Ore., clear	N.W.	88	88	60	...
San Diego, clear	W.	68	70	64	...
San Francisco, clear	W.	56	68	52	...
Seattle, Wash., clear	N.	78	80	60	...
Spokane, clear	S.	96	96	62	...
Walla Walla, clear	S.	96	98	70	...
Canadian—					
Battleford, cloudy	S.	82	88	54	...
Edmonton, clear	S.	80	82	50	...
Medicine Hat, clear	S.	90	92	60	...
Minnedosa, clear	Calm	76	76	62	...
Montreal, clear	S.W.	72	84	66	...
Quebec, cloudy	N.E.	68	72	62	.08
Qu' Appelle, clear	S.E.	78	82	56	.01
The Pas, clear	W.	74	74	58	...
Toronto, clear	N.E.	72	82	64	...
White River, cloudy	Calm	68	84	46	...
Winnipeg, clear	N.W.	74	82	64	.01

RETALIATION ON U.S. FOR TAX LEVY URGED IN CANADA

[Chicago Tribune Press Service.]

OTTAWA, Ont., Aug. 9.—A decided urge is being made upon the King government to effect retaliation upon United States capital here for the action of the United States government in deducting from the dividends of Canadian holders of United States securities an amount equal to the federal tax imposed by Washington.

The United States tax on dividends of American companies held in Canada is not a new ordinance, but rather its enforcement is new. Some vexed Canadians argue that Canada might retaliate on the millions of American money invested in Canada.

It is more likely that Vincent Massey, Canadian minister at Washington, will be instructed to take the matter up with the American government.

CROATIA MOURNS DEAD CHIEFTAIN; WILL BATTLE ON

Peasants Pour Into City by Thousands

[Chicago Tribune Press Service.]

AGRAM, Jugo-Slavia, Aug. 9.—The death of Stefan Raditch, Croat peasant leader, will not affect the Croatian fight for autonomy.

This was the substance of a communique issued today by the Croatian peasant party. The party today elected Vice President Macek to succeed M. Raditch as party chief.

Croatia is steeped in mourning. Black flags appear in all public and many private buildings. From all parts of the country peasants hearing the news of the death of their leader are trekking into the city. Thousands already have arrived. They are orderly, however, and no disturbances are expected.

"Honor, Not Avenge."

"We have come to pay a last honor to our hero, and not avenge his death," the peasants say.

The body of M. Raditch was carried on a coffin to the peasants' palace in a tremendous procession, in which all classes of people participated. The peasants refused to allow official representatives of the government to be present.

The date of the funeral has not yet been fixed. From all parts of the country telegrams of condolence are pouring in to the family of M. Raditch and to the party headquarters. The government at Belgrade, which the Crotians blame for the death of their leader, sent a telegram expressing sympathy for Croatia and regrets for the death of their "hero and patriot."

Special Parliament Session.

The Belgrade parliament held a special session of mourning for the Croation leader, who hated the government deputies and is now the subject of their eulogies praising his patriotism.

Doctors today issued a report saying that M. Raditch had died as the result of a fatty heart, weakened by diabetes.

Tribune Want Ads Find the Automobile Seekers---This One Brought Over Thirty of Them

"I had a car that I was anxious to sell quickly. I ran a Want Ad in the Tribune for Sunday and began receiving calls late Saturday evening—evidently from people who saw the early editions that appear the night before. At six o'clock in the morning I had my first customer on the ground and sold my car to him at a good price. I had a total of over thirty calls from my ad."

W. WALDREP,
6403 Ellis Avenue.

WHEN Mr. Waldrep decided to sell his car he enlisted the aid of Tribune Want Ads. One ad brought over 30 replies from interested buyers and the car was sold at once for a good price.

Tribune Want Ads produced for Mr. Waldrep—and they produce for others—because the Tribune Want Ad Section goes to scores of thousands who are looking for cars to buy . . . swiftly finds the highways and byways to hundreds of thousands of homes . . . reaches 50% more people than the Want Ad Section of the second Chicago paper. When it's a question of selling your car—use the Want Ads that reach the most prospects! Phone—

Superior 0100—Adtaker

CHICAGO TRIBUNE
Want Ad Section

WGN
Radio Program
The Chicago Tribune Station on the Drake Hotel
416.4 Meters—720 Kilocycles

FRIDAY, AUG. 10.

Brennan Funeral Services

Democracy mourns its departed leader . . . party chiefs from east and west come to do him honor. In order that you, too, may participate in the last rites for this great Chicagoan, W-G-N is to broadcast the funeral services for the late George E. Brennan this morning direct from Our Lady of Mount Carmel church, starting at 11 o'clock. Every detail of scene and the impressive services will come to you over W-G-N!

Faye Cusak
. . . . . Contralto

FAYE Cusak is a young singer with an unusually fine contralto voice. Perhaps you heard her other successful concert from W-G-N, and will look forward to this one. Miss Cusak has many charming melodies on her program tonight . . . at 7 o'clock.

The Musical Melange

W-G-N's Ritziest hour of music! Do you complain bitterly because you never hear enough Bach, Beethoven, Chopin and the like? Well, this is just the hour for you . . . the very best composers and works of theirs, not too well known. A whole hour of fine music . . . starting at 8 o'clock.

Details of Today's W-G-N Program
416.4 Meters—720 Kilocycles

DAYTIME.
W-G-N

9:00 to 10:00—Digest of Day's News.
10:00 to 10:20—Home Management—"The Care of the Refrigerator."
10:20 to 11:00—For Shut-Ins.
11:00 to 12:20—Funeral services for George E. Brennan, direct from Our Lady of Mount Carmel church.
12:20 to 12:40—Children's Stories, featuring History Stories by Thomas W. Hart.
12:40 to 2:30—Luncheon Concert—Drake and Blackstone.
2:30 to 2:55—Lawrence Salerno, baritone, accompanied by Fern Scull.
2:55 to 5:00—Baseball: Sox vs. St. Louis.
5:00 to 5:10—Dr. C. E. K. Mees, Rep. Amer. Chemical Society Institute, "Science and Prosperity."
5:10 to 6:00—Readings.

WLIB.

6:00 to 6:10—Closing stock quotes.
6:10 to 6:35—Punch and Judy.
6:35 to 6:50—Drake Ensemble.
6:50 to 7:00—Old Fashioned Almanack.

W-G-N.

7:00 to 7:30—Faye Cusak, vocal recital.
7:30 to 8:00—Radio Floorwalker.
8:00 to 9:00—Musical Melange.
9:00 to 10:00—Concert program.
10:00 to 10:15—Tomorrow's Tribune.
10:15 to 10:30—Louie's Hungry Five.
10:30 to 11:00—Gida E. Tillet Concert and Drake Hotel Dance Band.
11:00 to 11:15—Dream Ship.
11:15 to 11:45—Hal Gillies, W-G-N Concert Orchestra; Drake Hotel Dance Orchestra.
11:45 to 12:00—Drake Hotel Dance Orchestra.

No one can belong to too many Clubs
Join the 100 CLUB
Listen to W-G-N each night until you have listened for 100 hours without hearing another station. Then write for your membership.
460. Kathleen Schwertz, Chicago, Ill.
461. Charlotte C. Zepf, Chicago, Ill.

YOU PAY LESS at Lain & SON
UNDERTAKERS
63rd & HARVARD
TEL-WENT-0025

MONUMENT
Mausoleum Erected Throughout U.S.—Booklet Free
THE WILLIAM J. BLAKE MONUMENT CO.
Specializing in Distinctive Individual Designs
Wm. J. Blake, Pres., with 30 yrs. continuous service
55 E. Washington St. · Central 2917

MAUSOLEUM
MONUMENT or HEADSTONE
Erected Anywhere by the Old and Reliable
CHAS. G. BLAKE CO.
Will be correct and durable. Free Booklet
130 S. La Salle St. Central 5828
Shops 1000 E. 67th St. Fairfax 2875

There's a difference!
FOR better bran flakes get those made by Kellogg. PEP gives them a better—more delicious flavor. With the energy food of wheat. Just enough bran makes them mildly laxative. Try these better bran flakes. Great for children. In the red-and-green package.

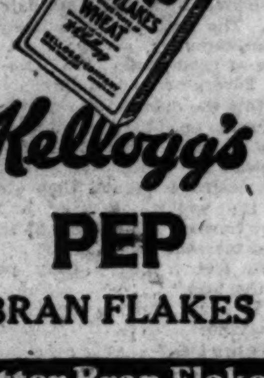

Kellogg's
PEP
BRAN FLAKES
Better Bran Flakes

HURSEN Funerals
Supreme in America for unmatched elegance, superb automobile equipment, and service. Hursen has fought excessive prices for 20 years. Private suites for families and societies. No charge for chapels in Chicago's 3 finest funeral-homes, North, South and West. No matter where you live, phone
Hursen
North—929 Belmont Ave. Ph. WELlington 1724
South—1818 S. Michigan Ave. Ph. CALumet 4630
West—2346 W. Madison St. Ph. WEST 6100
Chicago's Independent Funeral Director

DEATH NOTICES

Fraternal Notices.

DICKINSON CHAPTER, NO. 685, O. E. S.—Sister Marie Finston. Services from chapel, 3654 W. Roosevelt-rd., Friday, at 2 p. m., to Waldheim. Members please attend.
TAUBE ULLMAN, W. M.
ANNA M. BECKER, Secy.

BRENNAN—George E. Brennan, August 8, 1928, beloved husband of Jessie, nee Fogarty; fond father of Mary W., brother of James, Fannie Brennan and Mrs. B. Mill. Funeral from late residence, 3150 Sheridan-rd., Friday, 9:30 a. m., to Our Lady of Mount Carmel Church. Interment All Saints. Kindly omit flowers.

BROWN—Patrick Brown, beloved son of John and Hannah Brown; fond brother of Hugo Brown, Mrs. Frank Byrne, and Mrs. Michael F. Hearn of Akron, O. Native of Carrick, County Donegal, Ireland. Remains at chapel, 4013 Harrison-st. Funeral notice later. For information, Kedzie 7007.

CLARK—Minnie French Clark, Aug. 9, beloved wife of Bertram F. Clark, sister of Lamartine French and Elizabeth French. Funeral from home, 316 Central-av., Wilmette, Saturday, 2:30 p. m. Springfield, Ill., papers please copy.

DAHLSTROM—Beda W. Dahlstrom, Aug. 8, beloved wife of Charles E., fond mother of William. Funeral from late residence, 7915 S. Throop-st., Saturday, Aug. 11, at 1:30 p. m. to Bethel Lutheran church, 62d and S. Peoria-st. Interment Oakhill.

DOYLE—Margaret M. Doyle, nee Healy, beloved wife of Martin, daughter of Patrick and late Julia, sister of John, William, Edward, and Mrs. Elizabeth Rooney. Funeral Saturday, 9 a. m., from late residence 5543 Carpenter-st., to Visitation church. Interment Mount Olivet. Yards 0662.

EDELL—Charles Edell, Aug. 9, 1928, beloved husband of Martha Edell, father of Myrtle, brother of Frank and Louise Edell. Funeral Saturday, 2:30 p. m., from his late residence, 5547 Lexington-st. Interment Waldheim. Member Union Park lodge, No. 610, A. F. & A. M.; Washington chapter, No. 43, R. A. M.; Tyrian council, No. 78, R. & S. M.

FANELLI—Carmella Zito Fanelli, beloved mother of Mrs. Rose Peleterri, Mrs. Mary Gorgolione, Mrs. Tessie La Civita, Mrs. Nettie Muscato, Rocco, Joseph and William. Funeral Saturday, Aug. 11, at 9:30 a. m., from her late residence, 736 Taylor-st., to Guardian Angel church, where high mass will be celebrated. Interment at Mount Carmel.

FARLEY—Della Farley, Aug. 9, 1928, of 1540 Hood-av., dearly beloved mother of Mrs. Patrick F. Smith, Mrs. George F. Pfeiffer, and the late Edward J. Farley. Funeral notice later.

FINKLESTEIN—Marie Finklestein, age 21 years; beloved daughter of Max Finklestein, sister of Charles; Wednesday p. m. at Kilbourn, Wis. Funeral Friday, 2 p. m., from chapel, 3654 W. Roosevelt-rd.; burial Waldheim cemetery, Forest Park. Members of Dickinson chapter, O. E. S., please attend.

FISHER—Eli Fisher, age 31 years, of 5525 Jackson-blvd., beloved son of Meyer and Ettie, brother of Nathan, Raymond, Jacob and Lillian. Funeral Friday, 2 p. m., from chapel, 3111 W. Roosevelt-rd. Interment Oakwoods cemetery. Omit flowers.

GEORGE—Carrie Yerxa George, dearly beloved wife of Willis F. George, fond mother of Harold W. and De Vere W. George. Funeral services Saturday, Aug. 11, at 2 p. m., at late residence, 1457 N. Austin-blvd. Interment at Mount Emblem cemetery.

GUERNSEY—Arthur W. Guernsey, Aug. 8, 1928, Orrington Hotel, Evanston, Ill. Husband of Bessie L. Guernsey, father of Arthur and Dorothy Guernsey, and Mrs. B. T. Young. Funeral services 2:30 p. m. Friday at St. Mark's church, Ridge-av. and Grove-st., Evanston, Ill. Interment Memorial Park cemetery.

HEIMERDINGER—Henry H. Heimerdinger, Madison Park hotel, father of Bertha Obermeyer, Julius, Leo, the late Hugo Louis Heimerdinger, and Rebecca Oppenheimer. Funeral at convenience of family.

HENNESSEY—Mary Hennessey; beloved wife of Michael, mother of James M. McCormick, Joseph P. Hennessey, Mrs. Theresa Ward, Mrs. Agnes Klotz, and Mrs. Mary Griffith; at late residence, 2544 E. 106th-st. Funeral Saturday, Aug. 11, to St. Kevin's church, where solemn high mass will be celebrated at 9:30; interment Mount Olivet. Call South Chicago 0155.

KEEBER—Susan S. Keeber, beloved mother of C. H. Keeber, Mrs. Edith K. McWilliam, and the late J. Fred. Funeral Friday, Aug. 10, 2 p. m., from son's residence, 148 Maplewood-rd., Riverside, Ill. Interment Forest Home.

KIDWELL—Richard E. Kidwell Jr., Aug. 8, 1928, age 11 years, of 4529 Drexel-blvd.; beloved son of Richard E. and Mabel Kidwell, fond brother of Billy Kidwell. Funeral services at Cole chapel, St. James M. E. church, 46th and Ellis-av., Saturday, at 2 p. m.; interment at Rosehill. Remains at chapel, 6328 Cottage Grove-av. For information call Fairfax 2900.

KLIEBISCH—Ottilie Kliebisch, wife of Frederick Kliebisch, mother of Bertha K. Switser and Emil W. Kliebisch, grandmother of Patricia Bessire. Services at 4550 Virginia-av., Saturday, Aug. 11, 2:30 p. m. Interment Waldheim cemetery.

KUNDE—Max J. Kunde, aged 64 years, 2712 Blaine-pl., beloved husband of Betsy, nee Hansen, dear father of Arthur G., and Charles H., brother of Carl, Gustav, Mary, and Ida Kunde, father-in-law of Edith, nee Vogel, and Lillian, nee Strasser, grandfather of Arthur Jr. Funeral today, Aug. 10, at 3 p. m. from chapel, 3805 Lincoln-av. Interment Rosehill.

KUNKEL—Mrs. Julianne Kunkel, Aug. [illegible], widow of the late Rudolph Kunkel, beloved mother of Mrs. H. V. [illegible], Frank and Mrs. Emmy [illegible], Fred C. Service Saturday, Aug. 11, [illegible] m., from chapel, 124 W. [illegible], Austin-blvd., Oak Park. Interment [illegible]heim cemetery.

LLOYD—William B. Lloyd, of 1919 [illegible]-av., beloved husband of Maud B. Lloyd, fond father of Wells B. Lloyd. Funeral Saturday, Aug. 11, at 3 p. m. from chapel, 3905 Lincoln-av.

LOGAN—Thomas Francis Logan, of Ardsley-on Hudson, Aug. 9. Funeral private [illegible] Chicago.

LOYSEN—Jay Loysen, Aug. 8, 1928, of [illegible] Ellis-av., beloved husband of Julia Loysen. Funeral from chapel, 4161 Cottage Grove-av., 2:30 p. m. Saturday. Burial at [illegible]woods. Los Angeles, Cal., and [illegible], N. Y., papers please copy.

MARTIN—Marguerite Martin, of [illegible] Paxton-blvd., Aug. 8, 1928. Funeral Saturday at 2 p. m., from chapel, 2346 W. [illegible]-st., to Mount Auburn cemetery.

McCARTEE—Anna J. McCartee, on Wednesday, Aug. 8, 1928, Anna J., wife of the late Peter McCartee, in the 87th year of her age. Funeral from the home of her daughter, Mrs. George M. [illegible], Summit-av., River Edge, N. J., Saturday, Aug. 11. Interment Greenwood cemetery, Brooklyn, N. Y.

OLSEN—Inger Olsen, 4551 [illegible]-av., Aug. 9, age 68 years, beloved wife of [illegible] Olsen, dear mother of Mrs. John O. [illegible]son, Mrs. John M. Anderson, Mrs. [illegible] Hassmann, Nels and Peter Olsen. Funeral Saturday, 2 p. m., from funeral chapel, 4338-40 Fullerton-av., to Salem [illegible] church, California and McLean-av., at 2:30 p. m. Interment Mount Olive.

OLSON—John E. Olson, beloved husband of the late Anna, nee Nelson, fond father of Cornell T., Arvid E., and Mrs. [illegible] Carlson, brother of Mrs. Tillie Larson. Funeral Saturday, Aug. 11, at 2 p. m. from chapel, 3224 Armitage-av. Interment Mount Olive cemetery.

OVERBECK—George W. Overbeck, beloved husband of Helen Overbeck, nee [illegible], fond brother of Frieda Kirby. Entered into rest Aug. 8, 1928. Funeral services at chapel, 4717 Broadway, Saturday, Aug. 11, at 2:30 p. m. Interment [illegible] cemetery.

PADEN—Joseph E. Paden, Aug. 8, 1928, at Buchanan, Mich., husband of [illegible] Colt Paden, father of Mrs. [illegible] nard Tracy, David Sheldon, Dennison C., and Philip Paden. Funeral services [illegible] p. m. Saturday at Rosehill cemetery chapel. Interment at Rosehill cemetery.

PARKS—Howard S. Parks, Aug. [illegible], husband of Mrs. Winifred B. Parks, nee [illegible]zelle; father of Hazel May; brother of William S. Parks and Juanita M. [illegible] of Chicago, Mrs. Elizabeth Higgins of [illegible], Ia. Funeral Saturday, 2:30 p. m., from funeral home, 318-20 N. Central-av., Austin. Interment Woodlawn. Member of Oak Park lodge, No. 1295, B. P. O. E.; Candida lodge, No. 927, A. F. & A. M.; local 143, I. U. of O. E. school engineers.

PARKS—Mamme Parks, 6014 S. [illegible]-st., Aug. 9, 1928, beloved wife of John Parks. Services at chapel, 63d and Harvard, Saturday, Aug. 11, at 3 p. m. Interment Mount Hope.

PENKETH—Samuel J. Penketh, Aug. 8, beloved husband of Elizabeth, father of Mrs. Lillian Todd, Arline and Junior Penketh. Funeral from late residence, 122 N. [illegible]-av., Saturday, Aug. 11, at 2:30 p. m. Interment Elm Lawn.

PURVIS—John T. Purvis, suddenly, Aug. 7, 1928, husband of Mrs. Marion V. Purvis, father of Margaret. Funeral Saturday, 10 a. m., from the residence, [illegible] N. Parkside-av., Austin. Interment [illegible]land cemetery, near Aurora, Ill.

RADICE—Anna Radice, nee [illegible], beloved wife of Nicolo. Funeral Saturday, Aug. 11, from late residence, 5533 [illegible]land-av., to St. Thomas church, where requiem high mass will be celebrated at [illegible] a. m. Interment St. Joseph cemetery.

REEDER—Gertrude Reeder, 7005 [illegible]-blvd., Aug. 8, 1928, beloved wife of Claude H. Reeder. Services at chapel, [illegible] st. and Harvard-av., Friday, Aug. 10, at [illegible] p. m. Interment at Fairmount.

SCHEURLE—Albert Scheurle, Aug. 9, aged 57 years, late of 1847 School-st., beloved husband of Olga, fond father of [illegible] and Marie Richter. Funeral Saturday, Aug. 11, at 3 p. m., from chapel, 2958-60 [illegible]mont-av., to Graceland cemetery.

SCHUESSLER—Louisa Schuessler, nee [illegible], beloved wife of Charles, sister of Mrs. Schroeder, Phillip, Henry, Frank, John, Peter, Joe, and Mrs. Rick. Funeral Saturday at 2 p. m., from late residence, 7924 S. Green-st. Interment Oakwoods.

SHAW—Acelia Vernon Shaw, widow of [illegible] Shaw, sister of Oliver and Alexander [illegible] Beth, Mrs. Etta Stone, Mrs. Nettie [illegible] Vera Eberheart, and Crista Moulton. Services at chapel, 5708 W. Madison-st., Saturday, Aug. 11 at 3 p. m. Interment Woodlawn cemetery. Phone Austin 2012.

SHAY—Ellen M. Shay, Aug. 9, 1928, of 1511½ N. Central-av. Mother of Mrs. [illegible] Gunning of Chicago, C. D. Shay of Minneapolis, Minn., Mrs. Margaret Davey of Watertown, S. D. Grandmother of [illegible] Gunning and Marjorie Slaven. Funeral Saturday, 10 a. m., from funeral home, 318-20 N. Central-av., Austin. Interment Delavan, Wis. Member of American [illegible] No. 31, W. R. C.

STYER—Josephine Styer, beloved wife of the late Joseph Styer, fond mother of [illegible] Irving and Ernest, Mrs. Louis [illegible], Mrs. Howard Cannon, and Mrs. David H. Wolff. Funeral from chapel, 936 E. [illegible]-st., Friday at 1:30 p. m.

THOMAS—Benjamin Thomas, age 85 years, Aug. 8, 1928, at his home, 918 [illegible]-av., father of Mrs. J. J. Reynolds, Mrs. Charles H. Davies, and Mrs. Grant [illegible], brother of Mrs. Elizabeth Prideaux, [illegible] Edward F. Thomas. Member of 31st Wisconsin infantry, G. A. R., and [illegible] lodge No. 119, A. F. & A. M. Funeral service at chapel, 2701 N. Clark-st., Friday, Aug. 10, at 8 p. m. Interment [illegible]ville, Wis.

TRUDEL—Ella Trudel, nee Bourbeau, Aug. 9, 1928, dearly beloved wife of Edward J., fond mother of Mrs. M. F. Mullen, [illegible] sister of Mrs. D. LeMonnier, Mrs. E. [illegible], Mrs. C. Wilbur, Mrs. R. Gilbertson, [illegible]ard, Mrs. Dora Nahlen, and the late Adolph and Frank Bourbeau, at her residence, 2843 W. 38th-st. Funeral Saturday, Aug. 11, at 9 a. m. to St. Anne's church, where high mass will be celebrated; [illegible] Mount Olivet. Member of Brighton Park Review No. 79, W. B. A. For reservations Lafayette 0067.

TURNBLOOM—Richard Turnbloom, suddenly, of 7429 Eberhart-av. Funeral from chapel, 858 W. 87th-st., Saturday at 2:30 p. m. Interment Beverly cemetery.

WEHMEIER—Adolph C. Wehmeier, Aug. [illegible], of 6748 Paxton-av. Beloved husband of Catherine; fond father of Emily [illegible] Hugo. Funeral services at late residence, Saturday, Aug. 11, at 2:30 p. m. Interment Oakwoods. Belleville, Ill., papers please copy.

WIEDENHOFT—Herman A. Wiedenhoft, late of 1403 Elmdale-av., passed away July [illegible] in Germany, age 65. Beloved husband of Frieda, fond father of Frieda [illegible], Walter C., and Helen Haring, grandfather of Jean and Bobby Haring. Funeral Saturday, Aug. 11, at 2 p. m. from [illegible] Turner hall, 1016 Diversey-pkwy. Interment Acacia Park cemetery.

WONDREYKA—Mrs. Mary Wondreyka, nee Sheda, beloved mother of Mrs. Mary [illegible] Novak of San Diego, Mrs. [illegible] Novak, and the late Edward F. Funeral from her daughter's residence, 857 [illegible]-av., Oak Park, Saturday, at 3 p. m. Bohemian National cemetery.

WOOD—Constance B. Wood, nee Harlin, beloved wife of Sydney E. Wood, mother of infant Edward S., daughter of John J. and Josie Harlin, sister of Mrs. J. [illegible] Engel, and Mrs. J. V. Baker. Funeral Saturday, 10 a. m., from 1015 N. [illegible]-av., to Our Lady Help of Christians church, to Mount Carmel cemetery.

WOOLDRIDGE—Fannie Jane Wooldridge, age 58, Aug. 9. Late of 3212 [illegible], wife of the late William S. Wooldridge, fond mother of William S. Wooldridge. Funeral Saturday, 2 p. m., from chapel, 2346 Madison-st. Member of [illegible] ter, O. E. S., Nazareth Shrine, Order of Mutual Protection. Interment Forest Home.

WOOLLEY—Charles F. Woolley Jr., beloved son of Pauline, nee Moser, and the late Charles F. Woolley, fond brother of Pauline L. and Herbert C. Woolley. Funeral from late residence, 1635 W. [illegible]-blvd., Monday, Aug. 13, 1:30 p. m. Interment Graceland cemetery. Member of Azure lodge No. 1153, A. F. & A. M.; Chicago commandery No. 19, K. T.; [illegible] chapter No. 196, R. A. M.; Medinah Temple, A. A. O. N. M. S.; and Medinah Athletic club.

YOUNG—Michael J. Young, son of George and Mary, brother of Mrs. [illegible] lock, Mrs. Mary Griffin, Mrs. Annie [illegible]gan, the late Charles and George Young. Native of Tarbert, County Kerry, Ireland. Funeral Saturday, Aug. 11, at 9:30 a. m. from residence, 2657 Monroe-st., to Precious Blood church. Burial Mount Carmel. [illegible]sie 2394.

CEMETERIES.

FOR SALE—10 GRAVE LOT, WILL DIVIDE. Sacrifice. Woodlawn cemetery, [illegible] section. Address B P 322, Tribune.

WILL SACRIFICE LOT IN MT. [illegible] cemetery for Masons and their families only. Briargate 7531.

Dr. Gladys H. Bevans Tells Daily How to Guide Children

Chicago Daily Tribune

THE WORLD'S GREATEST NEWSPAPER

Frederick Donaghey's News and Reviews of the Theater

FRIDAY, AUGUST 10, 1928. ** 17

The Taming of Elizabeth

By WINIFRED BOGGS

SYNOPSIS.

The young Elizabeth is the adored daughter of Tim and Elizabeth Darcy. When she was years old she runs away from home to avoid punishment for getting into mischief. She is brought home promptly by a neighbor, Miss Smiley.

At twelve Elizabeth runs away again, this time from school and to the home of her aunt, Dolly, in London. Dolly, who is almost as flighty as the young Elizabeth, sympathizes with her niece, much, to the irritation of her stepson, Stephen Whitby.

After the death of her parents, Elizabeth goes to live with her aunt. During the war they keep themselves busy and also amused by performing in amateur theatricals for the benefit of wounded soldiers. Stephen, home on leave, is asked by his stepmother to meet Mark Lennox, a young playwright, to one of their performances.

Shortly after the end of the war Mrs. Whitby dies suddenly and Elizabeth learns to her consternation that her aunt had frittered away the money left her by her husband, and had also disposed of some of Stephen's inheritance as well. Afraid to face Stephen after this revelation, Elizabeth decides to go to Mark Lennox and ask him to get her a job on the stage. Stephen finds her with Mark and, although his business has failed, he offers to help her. She refuses his help and advice, and takes a part in Mark's new play. On the opening night she gets stage fright and runs off, leaving an understudy to take her part. Miss Smiley, who happens to be in London visiting her cousin, Mrs. White, finds Elizabeth on the street and takes her to Mrs. White's house. The latter offers her a job as cook and Elizabeth accepts. But she fails in this job, too, and then lands a position as companion to an old lady in the country. Julian Vesington, the old lady's grandson, makes all the arrangements with Elizabeth.

Meanwhile Stephen arranges with his cousin, William Whitby, to take over the management of his father's business.

Elizabeth grows fond of Mrs. Vesington, who showers attention upon her young companion, but the girl misses youthful companionship and scents a mystery about the place. Stephen comes down with Julian Vesington for a week-end.

INSTALLMENT XXXV.

A NAMELESS FEAR.

Elizabeth flamed up at Stephen's remark at once. "Me, jealous of you! Silly Stephen, of all the peacocks for vanity! I'm jolly glad you are with me all the time instead of making my life a misery trying to guardian me!"

"I only meant——"

"I don't care what you meant. You never mean the things I mean anyway, and never will. You're one of the stiff-necked high-stomached——"

"O, come, Elizabeth!" Stephen was not unaware of his slim athletic figure.

She took no notice, "——that they talk of in the Bible. You carry your head so high you never see what's happening about you. If you had a wife you'd never see she was unhappy unless she moaned and groaned all the time—and then you'd probably think it was toothache and tell her to go and get it out. As if one can have tiresome husbands extracted, eveh without pain! And if she bore it, you'd think she was happy because she was brave!"

"Thank you," snorted Stephen, 'we can only hope that as I am so dull, her great fortitude will be equal to the occasion."

"To all occasions," corrected Elizabeth. "It doesn't matter being unhappy in lumps, even frightfully unhappy . . . it's when you're a little unhappy all the time . . ." A shadow crossed her face and her voice trembled.

"Oh Stephen, take me away, take me away!"

Stephen was startled, even a little upset. Why the child's face was positively tragic, and not so very young! Somehow he could not stand that.

"You cannot imagine yourself unhappy here," he exclaimed, "with such a kind devoted friend as Mrs. Vesington. O, child, don't ask too much of life, we can't have simply everything, and you have been so spoiled! You won't have even the crumpled roseleaf, and there must be that, yes, even for lucky little creatures like yourself."

"Don't call m a creature! I'm not a kitten."

Stephen looked at her and his eyes softened. Not a kitten, but that was exactly what she was, playful, enchanting, with a curious bonelessness all her own. Alas! that the kitten must turn into a cat—and scratch! "I only meant you have never had to face one harsh reality, never will. You just land on your feet wherever you go and whatever you do. It is no preparation for real life. The butterfly can't always avoid a drop of rain——"

"You mean sometimes it is broken on the wheel as they say in books, as Lydia in Mark Lennox's play, and in real life, too—poor dear. I know it, Stephen, perhaps I have even a tiny mind and a tiny soul of my own. Sometimes I even wonder if I am doomed to be broken. But I know it does not matter—because butterflies do not matter."

There was something in her voice, something in her strange unhappy eyes that hurt him unbearably. He put out an impetuous hand and drew the dark head against his shoulder. "My dear, don't talk like that. Nothing is going to hurt you. I would not allow a hair of your head to be harmed," and touched it with fingers that shook a little. "You're going to be gay and sweet always—like Dolly." The word fell curiously between them like some weak crash and both drew back, sitting stiffly apart. He remembered Dolly and all she had meant in his life. Nothing had broken Dolly; she had broken others. Would it be the same with Elizabeth? Strange the power of these light drifting things . . . they seemed so weak, so piteous . . . one must to pull them out of deep waters, and lo! they wound those frail arms round one with a grip of steel and down one went and down . . . never rose to the surface again, never to be free of those fatal chains . . .

Elizabeth, too, remembered Dolly, and things she had been too young to understand at the time . . . not quite nice things; not "straight" things. About getting men to pay heavy bills at hotels and then going away before any man could expect any return. Cheating. It was for her virtue she considered her in her thoughts when she could understand, not for her lack of it. She was not playing the game, she had wanted things both ways—and got them. She was utterly selfish and managed to obtain without the payment it would have meant an inconvenience to one of her cold nature. It was only that view of the Dolly who had been so kind and indulgent to her. She was glad that Stephen could not guess.

"O, you are hard," she burst out, "Nobody would come to you in real trouble."

Yet was this true? Stephen would be a rock in face of real trouble, but no idea of real trouble and hers would never agree, so that he would be wrong after all. Suppose she felt she could not stay alone with Mrs. Vesington any longer—and there were times when she felt like that—would Stephen help her there? She was sure he would not.

"I hope you always would, Elizabeth," he said gravely. "Now what is troubling you? You're a little dull here? Is that it?"

"Of course I am dull, but that doesn't matter, at least not much. It's not that at all," she gave a quick glance over her shoulder, "it's . . . oh, sometimes, I am frightened, Stephen . . . dreadfully frightened . . ."

"Frightened, child? Of what?" He placed a protecting arm around her shoulders, and for a moment, with a great sigh of relief, she rested her head against him. She might hate Stephen—hate him so much at times that her pulses thundered in her ears—but he was strong. One could not feel afraid of anything with him by one.

"I think it's the high walls, being shut in . . . it gives me a queer sort of breathless feeling. It's like a prison . . . a trap. Of the old servants because they do not seem really human. And of the woman at the top—Blossom."

"But you have nothing to do with her." He had noticed Blossom and been instantly repelled by her evil face.

"No, only she's always there, watching and waiting. And of the poor girl who was driven mad here, and even—O, Stephen, do not laugh!—of Mrs. Vesington!"

"Frightened of Mrs. Vesington!" He could hardly utter the words in his amazement. Frightened of that sweet, pretty, tiny, indulgent old lady. His mouth hardened, and he stood away from the girl, shocked at her ingratitude. Dolly had been the same. The more she was given the more she demanded.

"I knew you would not understand," she said piteously, "I hardly understand myself, it's so vague and . . . and sort of queer and something that is not really there after all. Only there's something . . . underneath her, something so strong, like the iron hand in the velvet glove. And it's as if she's getting me and soon there will be nothing left for myself, perhaps no one for me. O, Stephen, of course, you do not understand. Men can't know silly about women, what they are underneath, and that when a woman is old she is much more cruel and dreadful than any man can be. Only, of course, Mrs. Vesington is not cruel, she is kind . . . only even that makes her dreadful and frightening at times, as if it was a sort of dreadful, queer sort of kindness, too. Women show one side to women and another to men, just as men do—only I don't think they manage to deceive us as well." She gave him a sudden shrewd old wise look.

He gazed at her helplessly. Elizabeth had always seemed so absurdly young; now she was making him feel immature. "But frightened of her?"

"Not her, perhaps, I don't know. Perhaps something she stands for, like an oncoming sea or fate or . . . or death. You can't push it back . . . but you know it's going to get you sooner or later . . ." her voice died away in a little whimper. "As she is going to get me . . . in some strange awful way. O, Stephen, take me away, take me away!" She clung to him wildly. "You can't want me to go mad like that poor girl, die horribly here and leave my unhappiness behind to add to hers and roam at night up and down, up and down——"

"What's this about a young girl?" demanded Stephen, startled.

[Copyright: 1928: By Winifred Boggs.]

(Continued tomorrow.)

GASOLINE ALLEY—A BUSY VACATION FOR WALT

Chicago Schools to Teach Piano to Every Child

Supt. Bogan Reveals Plan for Class Instruction.

A system of classroom instruction designed to give every pupil in the Chicago public schools an opportunity to learn to play the piano will be initiated at the beginning of the fall term, it was announced yesterday by William J. Bogan, superintendent.

The announcement followed the appointment Wednesday of an entire new staff of music instructors headed by Dr. J. Lewis Browne, Chicago music director and composer of note. The appointments were part of a general reorganization of the educational department.

"Music permeates every phase of life and is needed abundantly in every home," Mr. Bogan said in discussing the plan. "I feel that it is of far more importance to a child to learn something of music than to learn arithmetic. Through this new method, recently tested out in the Roger Sullivan junior high school, it is our hope to provide instruction in piano to every school child."

During the next school year the piano classes will be held after school hours and a small fee will be charged for instruction. Later when the board is able to provide for it in the school budget, the system will be made a part of the regular curriculum, Mr. Bogan said.

"Children show little spontaneity in the individual method of teaching piano," the superintendent said. "There is something compulsory about it. In the class room method the children are able to play together and that is invaluable in catching their interest."

The class rooms devoted to piano instruction will be equipped with two pianos and a set of dummy key boards, Mr. Bogan said. While two children are playing the pianos a class of 20 or 25 will follow the movements of the same exercises on the individual key boards. In an hour, he said, each pupil will have gone through the exercise several times and will have played the piano once.

"With its great orchestras, opera companies, and choral societies, Chicago is truly a 'music center,'" Mr. Bogan continued. "The public schools should feel some responsibility in supporting these groups. Out of our 500,000 school children we should produce some great artists who will add to this city's fame."

Jackie Coogan Gives Afternoon of Thrills to Sally and Her Party

BY SALLY JOY BROWN.

(Picture on back page.)

Old Sol was doing his best to melt us, the pavement and everything, when we marched to the doors of the Uptown theater yesterday to see Jackie Coogan and the rest of the show. But if any one in the city minded the heat—and I know a great many did—there wasn't any thought of it in our happy crowd.

First there was the feature film—Bebe Daniels and Nell Hamilton in "Hot News." And within the first two minutes, we could think of nothing else. What a film it was—Bebe as "Pat" Clancy just home from college and set to work by her father as a cameraman on his news film, and Nell Hamilton as "Scoop" Morgan, the star man who quit the company because he wouldn't work with any woman. Then there was a struggle, "Scoop" trying to beat his old company, and "Pat" trying to beat "Scoop." Wild adventures — hair breadth escapes—getting a picture of a crook stealing a priceless emerald, and a wild chase at sea—it was a thriller, I can tell you! It had all of us breathless by the time it ended.

After that Marcelli and the Uptown Symphony orchestra started the overture, and Eddie House took charge at the organ, with "A Journey to Spain." That was fun for us, because he asked us to sing, and we had a great time, while he played "In a Spanish Town" and "Ramona." Finally came the great favorite of the afternoon—Jackie Coogan and his dad.

To start they showed on the screen scenes from "The Kid," Charley Chaplin's great picture that introduced Jackie to the movie world, and parts of Jackie's other pictures, just as Jackie worked in them—and when we got to the end, Jackie himself appeared.

What shrieks of joy, what cheers, what applause! But Jackie waved, and we were still, while he introduced his father—and then the fun began. You never saw such a team. And how they did do the "Varsity Drag!"

That made a great afternoon for any one, and we thought surely the show was through. So it was—but not for us, for, just as we were filing out, word came that Jackie was coming to say "Hello" and have his picture taken with us. That was the touch which made it a perfect day.

OCEAN STEAMSHIP MOVEMENTS.

Arrived.	At.	From.
Mauretania	New York	Southampton
America	Plymouth	New York
Sailed.	**From.**	**To.**
Berengaria	New York	Southampton
Suffren	New York	Havre
Karlsruhe	New York	Bremen
Amer. Trader	New York	London
Cleveland	Hamburg	New York
Stuttgart	Bremen	New York
G. Washington	Southampton	New York
Ile de France	Plymouth	New York
Emp. of Canada	Hongkong	Vancouver
Pres. Lincoln	Yokohama	Seattle

The Inquiring Reporter

Every Day He Asks Five Persons, Picked at Random, a Question.

The Tribune will pay $5 for each question accepted for the Inquiring Reporter to ask. Send name and address with your question to "The Inquiring Reporter," Chicago Tribune. For today's question Miss Helen Rosebraugh, 1801 Madison street, Charleston, Ill., was awarded $5.

The Question.

If suddenly confronted by a seemingly real ghost, would you investigate or run?

The Answers.

Miss Marion Manning, 1816 Newport avenue, stenographer—I am pretty sure I would run like the dickens, and scream worse than that. There are no spooks, ghosts, or goblins any more, yet when we get good and scared in the dark we imagine we see things. But if there really were ghosts we could have some fun with them.

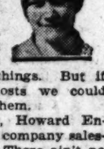

Thomas P. Stevens, Howard Engraving company salesman — There ain't no such animal—Al Smith being the authority for the ain't. It's a lost art, that ghost stuff. They are fine on the stage and in story books. But for real ghosts running around loose, we would know that some one was either looney or masquerading.

Miss Dorothy Feeger, 5859 North Artesian avenue, stenographer—I would be inclined to be inquisitive and perhaps a bit suspicious about it, so I think I would maneuver around carefully and do some investigating. I might be a little slow or a bit timid about it; one thing sure, I wouldn't run away.

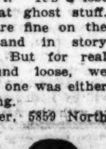

Harry Higgins, 3504 Greenview avenue, policeman — I crave excitement, so you can guess what I would do to that bird. I would take a chance and make a bee line for him. If he could show good cause for his pranks I might have some fun watching him but if not I would give him a ride.

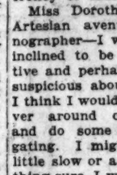

Miss Jane J. Bulkema, 900 North La Salle street, clerk — I believe I would investigate. I would be curious to know whether it were substantial or unsubstantial. He might impart something worth hearing. Or it might turn out to be a ghostly joker. Anyhow, I do not believe in ghosts.

Children's Pageant at Algonquin to Show Way to Good Health

The secrets of good health will be revealed to their elders by the children at Camp Algonquin, THE TRIBUNE camp on the Fox river, in a pageant to be presented there tomorrow afternoon. The play will be given out of doors. Relatives of the children and other visitors will be welcomed at the performance.

The essentials in health: Sunshine, fresh air, rest, good posture, cleanliness, proper clothing, food, exercise, cheerfulness, will be depicted by the children in songs and dances, games and exercises. The children have been trained under the direction of the Elizabeth McCormick Memorial fund nutrition workers at the camp.

The health pageant will start at 3:15 in the afternoon. Plans have been made for the entertainment of a large number of guests expected for the occasion.

Today the citizens of eight communities in the Fox river valley will vote on the creation of a conservancy district for the river. The Algonquin children, who have been kept from swimming in the river because of its pollution, hope the measure will be passed and the water made clean and safe on these withering August days.

The excessive heat of yesterday and the day before brought with it an increase in the demands upon THE TRIBUNE's free ice fund. Ice is an invaluable commodity during these hot days to the tenement dwellers. Milk must be kept sweet for the children and food must be kept fresh for all.

* *

Hyde Park Student Wins Princeton Award

Formal announcement was made yesterday by the Princeton club of Chicago of its Princeton university scholarship to Carter Goodpasture, 7234 Jeffery avenue, a June graduate of Hyde Park high school. This scholarship has the largest money value and is one of the most coveted offered students of the middle west at any American university.

CARTER GOODPASTURE.

The money is supplied by Princeton graduates and the fund is administered by a board of trustees. W. B. McIlvaine is president of the board, R. C. McNamara is secretary and treasurer, and its other members are William S. Elliott, W. B. Cormany and A. T. Carton.

The trustees are credited with much work and care in yearly canvassing every high school and academy of the Chicago area to find the boy who most nearly approaches the Princeton standards. And when the fortunate youth is selected he must maintain a measure of performance which will merit, in the opinion of the trustees, a continuation of the scholarship in the university whose student membership is limited to 2,500.

* *

Opera Laurels Sought by Enrico Caruso Jr.

New York, Aug. 9.—[Special.]—Broadway learned today for the first time that Enrico Caruso Jr. seriously aspires to his late father's place in the operatic sun.

With a view to winning his way onto the Metropolitan Opera house stage, where the great tenor sang to unprecedented success, young Caruso is now singing as a member of an operatic troupe in New England, at the moment in a Bridgeport, Conn., circuit theater.

Ike Weber, New York theatrical manager, who launched Enrico Jr. on his American operatic career, said today: "The boy's popularity is growing by leaps and bounds. He is already booked for a Broadway appearance within three weeks."

The hatred of the Italians and Slavs for one another is daily threatening to create international incidents—for even soldiers shout insults and shake fists at each other across the narrow creek which fixes the frontier.

* *

Dr. Wilfred Beardsley Is Wed in California

Word was received yesterday by the friends of Dr. Wilfred Beardsley, who for twenty-two years was the principal of the Evanston Township High school, of his marriage last Monday to Miss Rutheda A. Hunt at San Diego, Cal. Miss Hunt formerly was a teacher at the Evanston school. Dr. Beardsley retired from his position at the Evanston school and moved to California because of ill health.

THEATER

"TRAPPED":

Melodrama, in three acts, by Samuel Shipman and Max Marcin; made known in Chicago (by Mr. Marcin) August 9, 1928, in the Woods Theater, with this cast:

Vincent Lorrimore	Frank Monroe
Helen, his daughter	Linda Watkins
Their butler	Alf Helton
Their chauffeur	James Morey
Their maid	Ann Teeman
Inspector Manning	John Millern
Guthrie Daniels	Edward Woods
Alex, a gangsman	Felix Krembs
Tony, another	Ralph Locke
Judd, another	George Larkin
Loony, another	Nathan Sack
George, another	Frank Collins
Nick, another	Calvin Thomas
Pete, another	Clarence Risien
Angela, wife of Alex	Mary Robinson
A detective	James Samson
Another	Harvey Helm
Joe	Louis Rosner

A gentle *ingénue* is, as the tale goes, taken by the gang from under the nose of a famous cop and her apprehensive father, and held against the payment of $200,000. The detective is certain that a gentle lad employed in the father's bank is in the plot. The lad loves the girl, and asks for admission to the gang in order to keep in touch with and to protect her. The father is ready to pay, and goes to the old wharf at midnight with the money; but the cop intervenes prematurely, the gangsmen escape, and the lovelorn lad returns to their lair, where he is assigned to the task of helping to kill the girl and to dispose of the corpse. The cops come in time; and that's all.

Leaving from consideration such matters as loose construction, bewildering "plants," repetitions of incident and episode, and a seeming uncertainty as to what to do next, the play's chief lack is the quality of desperation in the writing and telling of the tale. Neither the gangsters nor their enemies seem to be moved by determination. The succession of incidents brings to mind that cliché of all baffled police chiefs when interviewed by the reporters—"This job seems to be the work of amateurs." Although the gangsters were in possession of and did well by a great deal of whisky, they asked for but $200,000—a small sum to be divided among nine or ten when the current cost of whisky is considered. They appeared to be experimenting with crime. The father, the famous detective, and the daring lad also seemed to be chumps in the crises. But, then, as said above, this may be an authentic document, and I may be all wrong as to how high-class kidnappers really carry on.

The performing is about right for a play of the sort, which is one way of implying that the actors do what they may with their rôles. The gangsters seem to be a distant echo of the well remembered crooks in "Leah Kleschna." And it may be noted that Miss Watkins' utterance sounds startlingly like Miss Laura Hope Crews'.

F. D.

What's Doing Today.

CONVENTIONS.

Association of Electragists.....Stevens
Eastern Manufacturers and Importers Exhibit.....Palmer
Gifts, Art Wares and Novelties Association of Chicago.....Stevens
Chicago Merchandise Fair.....Coliseum
Summer Conference on School Music Materials.....Educational Music Bureau

LUNCHEONS

Alpha Chi Rho.....Fields' Grill
Beloit College Alumni.....Mandel's Ivory Room
Kappa Sigma Fraternity—Chicago Alumni chapter.....University club
Kildeer Country club.....I. A. C.
Midwest Power conference.....Great Northern
Phi Psi.....Hamilton club
Pi Beta Phi.....Hamilton club
Sigma Phi Epsilon.....La Salle
Optimist club.....Sherman
Theta Chi club.....Electric club
Theta Delta Chi.....University club
University of Wisconsin club.....Maillard's restaurant
Wholesale Sash and Door association.....Palmer

EVENING EVENTS.

Daughters of Isabelle—Supreme council.....La Salle
Daughters of Scotia.....Palmer
National Fraternal society.....Atlantic
Opera: "Manon Lescaut".....Ravinia

Italian-Slav Hatred Snarls Loud on Border

Soldiers Shake Fists and Hurl Insults.

(This is the eighth of a series of articles on a trip through Jugo-Slavia and the Dalmation coast.)

BY LARRY RUE.

[Chicago Tribune Press Service.]

SUSHAK.—Aug. 9.—The trip from the Albanian frontier along the coast to the frontier to Italy is a constant marvel of scenic beauty. The network of roads continue to astonish one because of the tremendous time and cost it must have required to build them through and over mountains that would otherwise ever be closed to the view of any one but the most adventurous travelers.

The sights are the same—beautiful little cities and villages on the coast—erected in the Adriatic style of architecture, Venetian stone halls and harbors, palm and olive trees—gardens, a veritable oasis in a mountain desert of rock and limestone.

In the interior the villages or cities are more shabby. But there are many places where lakes and streams spring from mountains and impart sensations that the early explorers in America must have felt when they beheld for the first time the awe-inspiring sights of the Yosemite valley, the Yellowstone park, the Rocky mountains, and the other wonders that are meccas of delight to tourists.

There is good fishing in these streams and fresh trout forms the pièce de resistance instead of the less apetizing mouton which is the principle meat in the Balkans.

Our intention on arriving at Sushak is to continue on to Trieste. On the other side of a narrow bridge is Fiume, the former free state, now Italian. We have no trouble clearing at Sushak—the Jugo-Slavian officials are unusually polite. But when our automobile crosses to the Italian side of the bridge we are told we must wait until tomorrow—that the chief of the douane is not there. We must back up to the Jugo-Slavian side, where the officer in charge says:

"What's wrong with the Italians. They are always that way here."

There is no cooperation whatsoever between the two countries on the international frontier post. Our experience is that of most travelers.

We stop at a hotel in Sushak and we spend the evening listening to rabid, violent tirades against Italy.

It is always at the point where two nations meet that race hatred swells loudest and here we are told of Italian schemes to take Sushak and the entire Dalmation coast. The treaty of Nettuno, giving Italians special linguistic and property rights in Dalmatia, we are told, is the first step in the Italian scheme to extend Italian hegemony from the now Italianized Albania, along the coast to the Italian free port of Zara, to Trieste.

* *

Judge Sabath Celebrates 40th Wedding Anniversary

Superior Judge Joseph Sabath, dean of divorce court jurists, observed his fortieth wedding anniversary yesterday. He and Mrs. Sabath had their three children and five grandchildren at a luncheon at their home in the Chicago Beach hotel. Judge Sabath was 18 and his bride 17 when they were married.

Have The TRIBUNE Mailed to You on Your Vacation

The Daily Tribune (six days a week) will be mailed to you without missing a single issue, anywhere in Illinois, Indiana, Iowa, Michigan or Wisconsin for 50c a month. Send order with remittance to The Tribune or notify your carrier of your change of address.

HOW TO KEEP FROM GROWING OLD

EMBARRASSING MOMENTS

The Tribune will pay $1 for every letter published on "The Most Embarrassing Moment of My Life." Address Embarrassing Moments, Chicago Tribune. Write on one side of the paper. No manuscript returned.

Sidetracked.

Mother had talked to us so much about moths that every one I chanced to see I would try my best to kill.

One day my boss called me to take dictation for one of the customers who was visiting our office. While he was thinking of what to say next, I noticed a moth flying around, and perfectly unconscious of my surroundings, and thinking only of the moth, I immediately tried to catch it.

It is needless to say how embarrassed I was when my boss brought me to earth with the statement, "Well, Miss Bee, if that moth eats a hole in your dress, please send the bill to the company." B. A. B.

And Many of Them.

My most embarrassing moment occurred when I was to meet a certain man on some business. I had never met him before, so naturally I felt shaky.

When we met he said, "Well, well, so this is the little girl I have business with. I'm glad to meet you."

And I, hardly conscious of what I was saying, answered, "Same to you." J. M.

A FRIEND IN NEED

BY SALLY JOY BROWN.

Offers Shoes.

"I have a pair of evening slippers and three pairs of street slippers, size 6½-AA, which I should like to give to some one. They are in good condition. "Mrs. B."

Here's a find for some woman whose shoes are beginning to show their wear and whose means will not permit her to get others. If these are in your size, write me for them; please do not telephone.

Wants Old Music Score.

"Is there any one who has the score of 'The Bells of Corneville' and would not mind giving it to me? I am most anxious to have it. A. D."

Does your collection of music include the score this young woman is so anxious to own? If you've no further use for it, I know you'll not mind passing it on to her.

MOTION PICTURES DOWNTOWN

WARNER'S ORPHEUM
STATE at MONROE · 8:30 a.m. to MIDNITE
HERE'S WHERE you HEAR what you SEE
WARNER BROS. PRESENT
"STATE STREET SADIE"
ON THE VITAPHONE
with CONRAD NAGEL · MYRNA LOY
WILLIAM RUSSELL
A tense, thrilling tale on a pulsating, living Screen!
A WARNER BROS. VITAPHONE PICTURE

ROSE MADISON & DEARBORN
OFFICIAL
GENE TUNNEY
TOM HEENEY
FIGHT PICTURES

MOTION PICTURES DOWNTOWN | MOTION PICTURES DOWNTOWN | MOTION PICTURES DOWNTOWN

ROOSEVELT
STATE-ST. near WASHINGTON
TODAY 9:30 A. M.
See How This Epic Air-Spectacle Is Made Real as Life by the Wonders of Synchronized Screen-Sound Art
9:30 A. M. TODAY
The MIRACLE DRAMA of SOUND
"Lilac Time"
COLLEEN MOORE
GARY COOPER and a Host of Aviator Daredevils
Hear the crash of war, the roar of desperate airplane duels, the songs of reckless "aces" as this tale of love among the lilacs unfolds in all its tender power. It dazzles your eye! It charms your ear!
SEE IT TODAY!
MIDNIGHT SHOW Every SATURDAY 11:30 P. M.
A First National Picture

You'll always find Refreshing Coolness in Summer's Heat at B & K Theaters.
BALABAN & KATZ LOOP Theaters AFFILIATED WITH PUBLIX
CHICAGO RANDOLPH STATE LAKE
TOMORROW COMPLETE CHANGE OF PROGRAM
LAST TIMES TODAY "The FOREIGN LEGION" Lewis Stone, Norman Kerry
Doors Open 10:45 A. M. "KAT KABARET" Broadway Cast Spitalny's "NEAPOLITANA"
JOHN GILBERT
JOAN CRAWFORD VERA GORDON
Metro-Goldwyn-Mayer's Melodrama of New York Night Life, With Magnetic John Gilbert at His Romantic Best
"FOUR WALLS"
ON THE STAGE John Murray Anderson's Glorification of the American Flapper
"FLAPPERETTES"
Stage Orchestra, Peppy Ballets, Floods of Ultra-Modern Songsters
H. LEOPOLD SPITALNY'S Orchestral Feature "CAVALLERIA RUSTICANA"

McVICKERS MADISON near STATE
Second Smashing Week of Chicago's Outstanding Entertainment
This is the FIRST ALL-TALKING PICTURE EVER MADE
"LIGHTS OF NEW YORK"
Doors Open 9:30 A. M.
WARNER BROS. VITAPHONE SPECIAL
Midnight Show Every Sat. Begins 11:30 P. M.
You hear every one you see throughout this entire melodramatic sensation. Every character speaks, every sound is heard. IT'S AMAZING!
It Lives Right Before Your Eyes!

ORIENTAL Now RANDOLPH near STATE
Doors Open 10:30 A. M.
AL KVALE and the Gang in "CONEY ISLAND" Sunday
On the Screen "MAN, WOMAN AND WIFE" Norman Kerry Marion Nixon
RUTH ETTING
Chicago's Own, Bringing You New Songs, New Joy, More Happiness. See Her with
AL KVALE AND THE MERRY GANG
in "STOP! LOOK! LISTEN!"
A Scintillating Stage Production That Will Live in Your Memory
—On the Screen—
MARION DAVIES
Playing Nurse Maid to a Love Sick Youth in
"The Cardboard Lover"

MIDNITE SHOW TOMORROW!
You will sit enraptured, thrilled to the core! It surpasses anything the eye has heretofore beheld!
CECIL B. DeMILLE'S
"KING of KINGS"
Tongue cannot tell, nor words describe the grandeur of this awe-inspiring spectacle! Already hundreds have seen it twice this week — thousands who are going to see it will come again!
First Time at Popular Prices!
Presented with Score's Symphonic Orchestra
UNITED ARTISTS THEATRE
RANDOLPH at DEARBORN
Coming — John Barrymore in "TEMPEST"
SMOKE IN LOGES!

CASTLE STATE AT MADISON
THE GERMAN TERROR OF THE SEA
The Raider Emden

EVANSTON
VARSITY 1710 Sherman Ave. COME AND COOL OFF!
"SORREL AND SON"
H. B. Warner, A. Q. Nilsson, A. Joyce
NEW MAIN CHICAGO AT MAIN
LON CHANEY—"LAUGH, CLOWN, LAUGH"

MISCELLANEOUS. MISCELLANEOUS.

THERE MUST BE A REASON!
Every day thousands of Chicago theatre-goers come to Keith-Albee-Orpheum theatres for their amusement. There's a reason: Consistently good entertainment week in and week out!
KEITH-ALBEE-ORPHEUM LOOP and OUTLYING THEATRES
NEXT WEEK! FRANCIS X. BUSHMAN JUNIOR In Person On the Screen 'TENTH AVENUE' with the stars of "CHICAGO"
OPENS 10:45 STATE-LAKE MAT. TILL 1 P. M., 35c
Personal Appearance of the Celebrated Star
NAZIMOVA
THE SINGING CADETS
ROY CUMMINGS
ALSO OTHER GREAT ATTRACTIONS
JOHNNY HINES in The WRIGHT IDEA
MAE TINEE says: It's A Bright Idea to go see "The Wright Idea"
MAJESTIC OPENS 10:45
It's CIRCUS WEEK at the Majestic!
WAGNER BROTHERS' BIG SIDE SHOW
Cyril Beganny · Thalero's Circus
and The Hilarious Photoplay Hit
BESSIE LOVE & TOM MOORE in "HAS ANYBODY HERE SEEN KELLY?"
With KATE PRICE and TOM O'BRIEN
RIVIERA
You'll Die Laughing at JACK MULHALL in "The BUTTER & EGG MAN"
Also a Great Vaudeville Bill
BELMONT
Season's Biggest Laugh Picture
CHARLIE MURRAY in "The Head Man"
Also a New Big Vaudeville Show
TOWER Matinees Until 6:30 P. M., 30c
Doors Open 12:45 P.M.
By request we have resumed our former policy of presenting Keith-Albee-Orpheum Vaudeville in conjunction with exclusive photoplays.
Here's Another Big Show Under Our New Policy
LARRY RICH & FRIENDS
Rich & Cherie Gerber's Celestes
Other Attractions
On The Screen
A Whirlwind Story of the Marines
"United States Smith" with Eddie Gribbon and Lila Lee

MOTION PICTURES MISCELLANEOUS | MOTION PICTURES MISCELLANEOUS

MARKS BROS.
HURRY! HURRY! HURRY!
Last Times Today to See and Hear
"THE LION AND THE MOUSE"
GRANADA SHERIDAN AT BEVON
THE MIGHTIEST OF ALL TALKING PICTURES! IT'S HERE AT LAST TO THRILL YOU!
See and Hear Lionel Barrymore and the Important Characters Speak and Enact a Dramatic Thunderbolt That Will Rip at Your Emotions.
Doors Open 1:30 P. M.
All Shows De Luxe
"THE LION AND THE MOUSE"
WITH LIONEL BARRYMORE AND MAY McAVOY
STAGE BENNY MEROFF "Love Ships"
With SUMMERS & HUNT ROSE MARY (Ziegfeld Follies) THE FOUR FERLANTYS DON ARMAND (George White's Scandals) ZASTRO & WHITE
Fox MOVIETONE Newsreel

MARBRO MARBRO AT CLIFFORD
MILLION DOLLAR FUR FASHION SHOW
50 OF CHICAGO'S MOST GORGEOUS GIRLS WEARING HUNREDS OF EXQUISITE WRAPS
CHARLES KALEY'S COMPLETE ORCHESTRA
ROSERAY CAPELLA JOHN CHAS. GILBERT and many other acts
IN FOUR SCENES AND EIGHT TABLEAUX
A PRODUCTION OF UNDREAMT OF LAVISHNESS
Francis X. Bushman & Helene Chadwick
"SAY IT WITH SABLES"
VITAPHONE CONLIN & GLASS FOX MOVIETONE
TOMORROW— "THE LION AND THE MOUSE" Greatest of All Talking Pictures
Doors Open 1:30 P. M.

MOTION PICTURES SOUTH | MOTION PICTURES SOUTH

Capitol
WILLIAM Boyd in "The Cop"
What a hero! Men will admire him—Women will worship him!
—Also— A BIG STAGE SHOW
LAST TIMES TODAY
"BRINGING UP FATHER"
Roy Detrich on the Stage
Fox Movietone News—Vitaphone

Avalon 79 AND STONY ISLAND
Last Times Today
"HEART TO HEART"
Also: Sparkling Stage Show!
TOMORROW
DRUMS of LOVE
D. W. GRIFFITH'S ROMANTIC MASTERPIECE
ROY DETRICH IN A BIG NEW STAGE SHOW!

GROVE 78th & Cottage Grove
Matinee Daily
BEERY and HATTON in "THE BIG KILLING"
HIGHLAND 79th and Ashland "HAPPINESS AHEAD"
W. ENGLEWOOD 63d & Ashland. Mat. Daily DOLORES COSTELLO in "GLORIOUS BETSY"
STRATFORD 63rd and Halsted Matinee Daily
TED LEARY 7 Big Acts —Screen— Francis X. Bushman "Say It With Sables" Bathing Beauty Contest
COSMO 79th and Vincennes "THE BIG KILLING"
JEFFERY 71st and Jeffery COLLEEN MOORE in "HAPPINESS AHEAD"
COLONY 63d and Cottage CLARA BOW in "Kenner of the Road" LOIS WILSON, "RANGER"
CHATHAM 75th and Cottage LOIS WILSON, "RANGER"

FROLIC FIFTY-FIFTH & ELLIS Mat. Daily
Tom Mix, "Painted Post"
Rod La Rocque, "Held 'Em Yale"
OAKLAND SQ. Drexel and Oakwood
Rod La Rocque, "Held 'Em Yale"
SHAKESPEARE 43D at ELLIS
Nancy Carroll, Ford Sterling, "Chicken a la King"
Ken Maynard, "Code of Scarlet"
VISTA 47th & Cottage Grove
Colleen Moore, Edmund Lowe, "Happiness Ahead"
HIGHWAY 63rd and So. Western
SYDNEY CHAPLIN—"SKIRTS"
SHORE 75th St. at Kingston Ave. By Request LON CHANEY "THE HUNCHBACK OF NOTRE DAME"
KENWOOD 1225 E. 47th St. Richard Barthelmess, "PATENT LEATHER KID"

PICCADILLY 63rd AND ELLIS
"SAY IT WITH SABLES" with FRANCIS X. BUSHMAN
VERNON 436 E. 63rd
STARTING TODAY THIS THEATRE WILL BE OPEN EVERY DAY
ESTHER RALSTON—"HALF A BRIDE"
MARQUETTE 63RD AND ELLIS
SYDNEY CHAPLIN—"SKIRTS"
LONE EAGLE, THE WONDER BOY (HIMSELF), ON THE STAGE
JACKSON PARK Stony Island at 63rd
LYA DE PUTTI—"BUCK PRIVATES"
BATHING WINNERS REVUE AT 8:30 P. M.
HARPER 53rd and Harper Ave. Cont. 7 to 11:30
BEERY & HATTON—"THE BIG KILLING"
HELENE CHADWICK—"MODERN MATRIMONY"
HARVARD 63RD AND HARVARD
COLLEEN MOORE—"Happiness Ahead"
ROSELAND-STATE Michigan 126th & 127th
RAMON NOVARRO—"A Certain Young Man"
LEXINGTON 1161 E. 63rd MATINEE DAILY
Ramon Novarro—"A Certain Young Man"
DREXEL 858 E. 63RD STREET MATINEE DAILY
D. Cornello, C. Nagel—"Glorious Betsy"
CHELTEN Exchange Ave. at 79th
"THE HUNCHBACK OF NOTRE DAME"
NEW REGENT 6826 S. HALSTED
"THE HUNCHBACK OF NOTRE DAME"
KIMBARK 6240 KIMBARK Helene Costello
Douglas Fairbanks Jr.—"Modern Mate"

AUSTIN
STATE 5816 W. MADISON
SYDNEY CHAPLIN—"SKIRTS"
MANOR 5609 W. NORTH AVE.
"THE HUNCHBACK OF NOTRE DAME"
PLAISANCE 468 N. Parkside at Lake
GEORGE BANCROFT—"THE BRAT"
PARK LAKE AT AUSTIN
Eleanor Boardman—"Diamond Handcuffs"
IRIS 5743-47 CHICAGO AVE.
GLORIA SWANSON—"MADAME THOMPSON"

MAYWOOD
LIDO 5th Ave. at Washington Blvd. MAYWOOD
SPECIAL FEATURE PICTURE

FOREST PARK
FOREST MADISON at DES PLAINES
Esther Ralston—"Half a Bride"
AMERICAN VENUS CONTEST

NO MAN'S LAND
Teatro del Lago Sheridan Rd. Berwyn Wilmette & Ridge
W. Beery, R. Hatton—"THE BIG KILLING"

MISCELLANEOUS. MISCELLANEOUS. MISCELLANEOUS

UPTOWN BROADWAY at LAWRENCE
LAST TIMES TODAY!
Doors Open 12:45—All De Luxe Shows Extra Stage Show at 5
JACKIE COOGAN
IN PERSON
BENNIE KRUEGER and Band
in Sparkling "CAMEOS"
BEBE DANIELS in "HOT NEWS"
TOMORROW New Show
"SCHUBERTIANA" Orchestral Production
UPTOWN THEATER SYMPHONY ORCHESTRA
Extra—NELL KELLY
Theater-world's newest discovery —funniest comedienne "find" in years—Her only week in Chicago in "KAT KABARET"

BALABAN & KATZ OUTLYING THEATERS Affiliated with PUBLIX

TIVOLI COTTAGE GROVE Ave. at 63rd
LAST TIMES TODAY
Doors Open at 1—All Shows De Luxe Extra Stage Show 5:15
WARING'S PENNSYLVANIANS
Extra—Orchestral Production "SOUTHLAND"
Bebe Daniels in "HOT NEWS"
Tomorrow NEW SHOW
Jackie Coogan IN PERSON
World's Most Beloved Boy More Entertaining on Stage Than He's Been on the Screen
BENNIE KRUEGER in sparkling revue "CAMEOS"

A screen melodrama with the most puzzling plot in a decade, and with an all-star cast unusual for any production.
at the UPTOWN & TIVOLI
"FORGOTTEN FACES"
CLIVE BROOK · BACLANOVA · WM. POWELL
MARY BRIAN · FRED KOHLER · JACK LUDEN

TONIGHT at 9:00 P. M. "AMERICAN VENUS BEAUTY CONTEST"
FRANKIE MASTERS and the Jazz Collegians in "CAIRO" with BILLY GIBSON Darling Twins, Kosloff Dancers On the Screen
RAMON NOVARRO RENEE ADOREE in "FORBIDDEN HOURS"
NORSHORE HOWARD near CLARK
STARTING SUNDAY A Happy Program on Stage and Screen
FRANKIE MASTERS and the Jazz Collegians
in a joy trip to the playground of the world! "CONEY ISLAND"
BUSTER KEATON and ERNEST TORRENCE in the great laugh-thrill classic of the year
"Steamboat Bill, Jr."
CENTRAL PARK 3600 Lincoln Ave.
Bathing Beauty Contest ESTHER RALSTON in "HALF A BRIDE"

MISCELLANEOUS MISCELLANEOUS

MADISON at KEDZIE — It's COOL HERE — LOGAN SQUARE
Gay Stage Revue "PACIFIC BREEZES" Featuring the Novelty Syncopators Directed by JACK "PEACOCK" KELLY
MARK FISHER and His Band in "CARNIVAL NIGHTS" Buck and Bubbles
NOW AT BOTH THEATERS
RICHARD BARTHELMESS "WHEEL of CHANCE"
Sunday MARK FISHER and Orchestra in "CAIRO," a jazz revel BILLY GLASON KOSLOFF DANCERS and Other Favorites
Sunday New Stars New Fun! "PACIFIC BREEZES" Refreshing Stage Show NOVELTY SYNCOPATORS Directed by Jack "Peacock" Kelly
SUNDAY AT BOTH THEATERS
BEBE DANIELS NEIL HAMILTON "HOT NEWS"
CONGRESS 2135 MILWAUKEE ave. RUDOLPH SCHILDKRAUT in "A SHIP COMES IN" 2 ACTS VAUDEVILLE
REGAL SOUTH PARKWAY at 47th ST. FESS WILLIAMS AND BAND in "Down Nagaski Way" Ramon Novarro, "Forbidden Hours"
HARDING

NORTHWEST

AVON 3325 FULLERTON AVE. DOUBLE FEATURE
NOAH BEERY—"HELLSHIP BRONSON" GEORGE MEEKER—"A Thief in the Dark"
COMMODORE 3105 Irving Park Blvd. DOUBLE FEATURE
SYDNEY CHAPLIN—"SKIRTS" ESTHER RALSTON—"HALF A BRIDE"
RIVOLI 4380 ELSTON AVE. DOUBLE FEATURE
SYDNEY CHAPLIN—"SKIRTS" ESTHER RALSTON—"HALF A BRIDE"
PATIO 6008 Irving Pk. Cont. 1:30 to 11:30 VAUDEVILLE
MILTON SILLS—"THE HAWK'S NEST"
MILFORD Crawford at Milwaukee DOUBLE FEATURE
"Women Who Dare" and "5 & 10c Annie"
IRVING Irving Park Blvd. & Crawford Admission 10c and 20c
LON CHANEY—"LAUGH, CLOWN, LAUGH"
ALAMO 3641 W. CHICAGO AVE.
MILTON SILLS—"THE HAWK'S NEST"
TIFFIN North Ave at Harlem Bathing Beauty Revue
MILTON SILLS—"THE HAWK'S NEST"

NORTHWEST

BELPARK 3231 N. CICERO AVE. COME AND COOL OFF!
KEN MAYNARD—"Code of the Scarlet"
EMBASSY Fullerton Ave. at Crawford MATINEE DAILY
ADOLPHE MENJOU—"HIS TIGER LADY"
CRYSTAL North Ave., Nr. California Cont. 1:30 to 11:30
GLORIA SWANSON—"SADIE THOMPSON"

WEST

MARSHALL SQ. 2336 Marshall Blvd. MATINEE DAILY
GIFT NIGHT: ALSO—"WE AMERICANS"
SAVOY 4346 W. MADISON DOUBLE FEATURE
5 & 10c ANNIE" and "HER SUMMER HERO"
KEDZIE ANNEX 3210 W. MADISON
Eleanor Boardman—"Diamond Handcuffs"

NORTH

BUGG Robey, Lincoln & Irving MATINEE DAILY
Dbls. Fea.: R. Novarro—"A Certain Young Man"
TOM TYLER—"WHEN THE LAW RIDES"
LAKE SHORE BROADWAY AT BELMONT
LON CHANEY—"LAUGH, CLOWN, LAUGH"

NORTH

HOWARD N. W. L Station at Howard St. Mat. Daily, 1:30-11:30 P. M. DOUBLE FEATURE
TOM MIX—"PAINTED POST"
LYA DE PUTTI—"BUCK PRIVATES"
COVENT 2653 N. CLARK Doors Open 1:30 P. M.
TOM MIX—"PAINTED POST"
KEYSTONE 3016 SHERIDAN RD. DOUBLE ATTRACTION
BEERY & HATTON—"THE BIG KILLING"
KEN MAYNARD—"Code of the Scarlet"
DE LUXE On Wilson Ave. at "L" Station DOUBLE FEATURE
Bessie Love—"Sally of the Scandals"
Lonies Fazenda, Clyde Cook—"5 & 10c Annie"
PANORAMA 717 SHERIDAN RD. DOUBLE FEATURE
SYDNEY CHAPLIN—"SKIRTS"
LOUISE FAZENDA—"5 & 10c ANNIE"
ADELPHI 7027 N. CLARK DOUBLE FEATURE
SYDNEY CHAPLIN—"SKIRTS"
FORD STERLING—"Chicken a la King"
BUCKINGHAM 3310 N. CLARK DOUBLE FEATURE
BEERY & HATTON—"BIG KILLING"
ROD LA ROCQUE—"HOLD 'EM YALE"
NORTH CENTER Lincoln, Irving, Belmont Cont. 1:30 to 11:30
Dbls. Fea.: H. Costello, R. Frazer—"Burning Daylight" Rin Tin Tin—"A Dog of the Regiment"
REGENT 6746 SHERIDAN RD. ARTHUR LAKE
MARY BRIAN—"HAROLD TEEN"

MISCELLANEOUS

SHERIDAN SHERIDAN ROAD at IRVING PARK BLVD.
DELIGHTFULLY COOL
RAMON NOVARRO and RENEE ADOREE in "Forbidden Hours"
On the Stage "LOVE NEST BLUES" SIX KENDALES GERALD AND HOAG BOB CARLETON AND JULIA BALLEW COLLEEN ADAMS
—Next Sunday— Mary Astor and Lloyd Hughes "Heart to Heart"
TERMINAL Lawrence Ave. near Broadway "The Big Killing"
MID-WEST 35th Street and Archer Ave. "Held 'Em Yale" Last of the Bathing Beauty Contest
COMMERCIAL 92nd St. and Commercial Ave. Colleen Moore, "Happiness Ahead"
CROWN Division St. and Ashland Ave. Milton Sills, "The Hawk's Nest"
PORTAGE PK. 4050 Milwaukee Sidney Chaplin, "Skirts"

Advertise in The Chicago Tribune

Mrs. John Borden in Summer Exile to Work on Book

BY THALIA ——.

For voluntary, self-imposed, conscientious, and faithful industry, Mrs. John Borden should receive some special sort of a palm. All this summer long, while her friends have gone hither, thither and yon to amuse themselves in various ways, she has stuck to her task, the reading of proof for her book, "The Cruise of the Northern Light," which is the record of the Borden-Field Museum Arctic expedition last year. The tome is to make its appearance in October and is being published by MacMillan & Company. It is to have a striking blue jacket, and will contain about 318 pages, with some 50 or so illustrations. It will be particularly interesting to those who saw the movies of the expedition, given this spring for the benefit of the Sea Scouts.

The Bordens are occupying Mrs. Howard Van Doren Shaw's house in Lake Forest for the summer, and are eschewing almost all social diversions for the benefit of Mrs. Borden's labors. She rises early in the mornings and does each day's stint from the vantage point of the enclosed porch overlooking the lovely gardens. She is up to the final proofs now, which necessitate greater care than the rest, and more concentrated attention. She and Mr. Borden haven't even been away for week-ends, and they aren't planning any going away either. And what's more, this charming and capable authoress likes the work so much that she is even thinking of doing more writing when she gets more time. She may turn her talents to the field of fiction.

And apropos of the Bordens, I understand that the dinner-dance they are to give for Mr. Borden's daughter, Miss Betty Borden, on Nov. 10, is to be also for Miss Bertha Palmer, whose debut reception it is to follow. It is to be a most select affair, including just the assistants for Miss Palmer's party and their escorts.

Mr. and Mrs. John Alden Carpenter of 942 Lake Shore drive have come on from their summer retreat at Charlotte, Vt., and it is generally understood that the marriage of their daughter, Miss Genevieve Carpenter, who is still in the east, to Elliot Cabot of Boston has been indefinitely postponed. Mrs. Carpenter is turning her attention to the decoration of the new casino, which job she is doing in collaboration with Arthur Heun and Walter Frazer. At least, that was the original plan. Whoever told me that the new Casino was to be just like the old one, except that it was to have a basement and a more convenient arrangement of facilities, must have been mistaken, for the new edifice, which seems to be progressing quite rapidly, looks already to be about once and a half as high as the former building. It has a sort of arched effect over the center, and the entrance is evidently to be on Delaware place, because the Seneca street side has no opening save for some tall windows. The structure looks much more sturdy and enduring than the little pink plaster one, which has been denuded of its furnishings and has a faintly forsaken air.

Lake Geneva invites the world hereabouts to attend its twenty-fourth annual midsummer show of flowers, fruits, and vegetables which will be held at Horticultural hall today from 2 to 9 p. m. and tomorrow from 9:30 a. m. to 6 p. m. The show is being staged under the auspices of the Lake Geneva Garden club, assisted by the Lake Geneva Gardeners' and Foremen's association. Like most enterprises in which society women are interested, the proceeds will be used for charitable purposes. Holiday Home, a children's camp on Lake Geneva, will be made richer by the sum taken in for admission.

The committee in charge consists of Mrs. William Nelson Pelouze, chairman; Mrs. Charles L. Hutchinson, Mrs. Addin Kaye, Mrs. S. J. Llewellyn, Mrs. Simeon B. Chapin, Mrs. Augustus K. Maxwell, Mrs. L. P. Sturges, Mrs. H. N. Gifford, Mrs. A. D. Edwards, Mrs. George G. Parker, Mrs. Charles H. Wacker, Mrs. Catherine Osborne, and Mrs. Henry Bartholomay. Henry Bartholomay will act as treasurer.

Another treat for flower lovers will be the North Shore Garden club's annual show, which is scheduled for next Friday at the Lake Shore Country club in Glencoe. Mrs. Morris Woolf is chairman of the committee of arrangements. Features of the show will include the customary competition in perennials and annuals, potted plants and terrace arrangements, formal dinner tables, children's tables, and al fresco luncheon boards. Mrs. R. Douglas Stuart of Lake Forest and her little daughters, Ann and Margaret, have departed for Charlevoix, Mich., where they are to occupy the George McDonald cottage during August.

Mrs. John F. L. Curtis of 1200 Lake Shore drive is visiting the Wilbur F. McWhinneys at their summer place at Land o' Lakes, Wis.

Francis E. Manierre of Lake Forest and his small son, Francis Jr., have been spending several days at Lac du Flambeau in Wisconsin on a fishing trip.

Mr. and Mrs. Charles C. Searles of Lake Forest are occupying the cottage of Mr. Searles' mother, Mrs. Charles S. Searles, at Roaring Brook, Mich., while Mrs. Searles spends the summer in the west.

BEAUTY ANSWERS

BY ANTOINETTE DONNELLY.

T. R. V.: IF YOUR FACE IS round, curve your hair out on the cheeks, part it on the side and wear it well off the forehead.

EMMA H.: ADENOIDS INTERfere with your proper breathing, causing you to breathe through the mouth, which detracts from your appearance, as the mouth is kept open the greater part of the time. The removal of adenoids isn't a very painful operation, so do not hesitate to have it done if your doctor recommends it.

A. W. R.: TO AVOID FRECKLES, protect the face from the sun and wind. Massage cold cream into the skin before going out, then dust lightly with a good powder. Wear a sun shade. Equal parts of lemon juice and glycerine will relieve freckles of the light summer variety. For stubborn ones send a stamped addressed envelope for a lotion.

WINNIE WINKLE, THE BREADWINNER: Time to Retire

HAROLD TEEN—WATCH YOUR STEP, HAROLD!

Wide Faced Sister Should Beware of a Coiffure with Bangs

by Adelaide Kerr

A correspondent asks about the advisability of wearing bangs. She is short, plump, and has a round face.

Bangs at their most becomingest should be found in company with a reasonably tall person with a fairly long neck, an oval face, and a birthday record not too overwhelming.

It's a curious thing how few blondes look well with bangs, compared to the number of brunettes who adopt them becomingly.

Bangs shorten the length of the face, therefore, the round face is in danger of moonfacedness if it adopts them. They're a pretty trying hair style and one ought to be one of those extremely interesting types or tall, slander throated, fairly young, and have a certain distinctiveness of features to get away with them.

One of the funniest sights of the days of what we might call passionate bobbing was a dumpy little soul, aged in the late thirties, who sent her friends into paroxsyms of laughter with a Dutch doll haircut, bangs and all. A pair of wooden shoes was all she needed to complete the picture.

The raggedy cut that looks like nothing so much as if the small 7 year old stopped cutting out her paper dolls long enough to help barber big sister, also calls for an individual type of person. At the theater, not long since, I saw the plump short necked, round faced type with such a cut, and she looked awful.

Those women endowed with a long, slender throat have all the luck, speaking in terms of coiffure. There's not much they cannot do with their hair and still look well. But their opposite, the type described above, has to study and work to get the lines that are going to do the most good to their faces.

The same thing applies to necklaces. It takes excrutiating taste in jewelry to spoil a slender throat. But the short necked one can do it with a precious stone chain if she gets them big enough, or if she insists on wrapping her pearls several times around her throat.

✱ ✱

Flowers Are Cleared of Hay Fever Odium

Beautiful flowers don't cause the diseases known as hay fever or rose fever. Instead it's the ugly trees, grasses, and weeds that make the trouble, according to Dr. Edgar B. Carter, research specialist, who spoke yesterday before the American Chemical Society institute at Northwestern university.

"Goldenrod, roses, and all other flowers that are attractive in color, fragrance, and nectar," he explained, "use their charms to attract bees and ants, which in passing from flower to flower accomplish pollenization. But the plants with ugly or inconspicuous blossoms must depend on the wind. They throw dense clouds of pollen into the air, depending on sheer abundance to do the work."

During the fall hay fever season, the scientist said, more than 1,000 granules of ragweed pollen could be found in one cubic yard of city air. He suggested desensitization as the best method of combating hay fever.

✱ ✱

NEW YORK SOCIETY.

New York, Aug. 9.—[Special]—Mr. and Mrs. Charles E. Mitchell, who are passing the summer at Southampton, L. I., will go to Newport for the week end, to be the guests of Gen. and Mrs. Cornelius Vanderbilt.

Mr. and Mrs. B. C. McGuire have returned from the Ritz-Carlton, Atlantic City, and are now at the Park Lane.

Mr. and Mrs. Alfred V. Meserole of the Weylin sailed early this morning to visit France, Spain, Germany and Italy.

Mrs. Jarden Harriman, who was at the Madison, went to the Colony club.

Mrs. Maud Kennedy Stevenson of Roslyn, L. I., is at the Madison.

Mrs. Thomas F. Logan has left the Ritz Tower and returned to her summer home, Ourplace, at Ardsley-on-Hudson.

MARRIED

MRS. THOMAS H. BUCKLEY.
[Hendershot Photo.]

Mr. and Mrs. Thomas Moriarty of 5480 Blackstone avenue announce the marriage of their daughter, Helen Leona, to Thomas H. Buckley of Abingdon, Mass.

Why Try to Prolong a Summer Romance Into the Autumn?

BY DORIS BLAKE.

Annually, it is necessary that I remind the returned young vacationists to try to laugh off that summer resort romance if the promises made under the influence of woods and waters, moon and boat, are forgotten.

Each year there comes an after-vacation deluge of "broken hearts."

"He promised me he'd call up," "He promised to write." "He told me I was the only girl," etc., etc.

Don't take that summer fling into the land of hopes and dreams too seriously, is all I ask. If the boy returns to his home and does not write, believe there is a girl there in his home town who has original claims. If he returns to your city and doesn't call up, believe the same thing.

Perhaps he did say all those things to you that you took so seriously to heart. Perhaps he even meant them at the time. Perhaps you were, for him, the nicest girl at the seaside.

If the boy is eager to continue, you won't have to hound him with telephone calls and letters. Whatever you do, don't make the mistake of phoning or writing to inquire if he has forgotten you. Spare yourself that extra bruise.

I've lived through more summers than you have and with girls of your ages unfolding their post-vacation heartaches. It is disillusioning, of course, to have to recognize that all was not meant that was said. But then you can laugh about it, if you are made of the right kind of stuff. It's the quickest way to recover from heartache. And laughing your troubles off lightly is one way of attracting people to you. There'll be a boy in town who'll prove just as good fun, if you give him a chance.

You see, youth presumes a bit, too, on the attentions paid by the opposite sex during vacation season. The young man may make no declarations. The girl may have made no concessions. But things are taken for granted that were better treated in an offhand manner.

✱ ✱

Summer Camp Benefit.

The North Shore Congregation Sisterhood will give a musical at Bornleigh, 955 Sheridan road, Glencoe, next Wednesday afternoon. The program will be given by Anne Kanter, soprano; Frances Allis, danseuse, and Helen Burnett Koch, pianist. The proceeds will be used to send young girls to a summer camp.

If Business Is Worthy of Study So Are Children

by Mrs. Gladys Huntington Bevans

They're building a greenhouse—some friends of mine who have no children. They are going to raise cut flowers for the market.

The man of the family is doing all the work himself. Although he has built before, this piece of work requires special study.

His wife's gardens have been a delight to every one for years. She has a natural talent for growing things, and in addition she has studied and worked hard over the raising of flowers outdoors.

Now she has got to work out the problem of growing flowers in a greenhouse. She must study proper heating, degrees of moisture, balance of soil, packing of cut flowers, etc. She is prepared to give unlimited thought and energy to this venture—the growing and marketing of flowers. And surely no one could find a single fault with such a course. It is the only intelligent way to proceed.

And yet how often do people who act in just this way about business, or approve of it, ridicule the careful study and thought that are being given today to the raising of children! How absurd they consider the balancing of children's diets and other health measures. How common it is to hear people of another generation belittle the striving to understand children mentally and emotionally. And how often parents themselves have misgivings as to whether, after all, they're not making too much of a fuss over this simple matter of bringing up children—which has somehow gotten itself pretty well done through the ages without so much seriousness.

They think to themselves: "My mother says she was too busy doing the housework and cooking and sewing for all of us to bother about all these things that I think are so important—and we all don't seem any the worse for it."

But that's only superficially true. You or any other of your contemporaries may be much the worse for it—physically, mentally or emotionally. Some people are the worse for it in an obvious way. Others in an obscure way.

Two interesting things are being said and agreed upon by doctors and psychiatrists. Doctors say that almost all the serious disorders of mature life are traceable to conditions more or less controllable in childhood. And psychiatrists say that neurotic or other abnormal mental or emotional states in adults would not exist had the child been understood and intelligently treated by his parents.

So don't let the growers of roses and the breeders of dogs go us one better—don't let them give more to their business or hobby than we give to that which should be both our business and our hobby—the raising of our children.

[Copyright: 1928: By The Chicago Tribune.]

✱ ✱

WASHINGTON SOCIETY

Washington, D. C., Aug. 9.—[Special.]—Col. Charles B. Robbins, acting secretary of war, has been removed from Somerset, Pa., to Walter Reed hospital, where he is recuperating from the accident he experienced in an airplane ten days ago.

Assistant Secretary of State William R. Castle Jr., has gone to Hot Springs, Va., to join Mrs. Castle for a short vacation.

Mrs. Robert F. McKenzie, who is remaining in her Washington home until the arrival of her son-in-law and daughter, Mr. and Mrs. Lloyd Waggaman, from Europe in a fortnight, had a small company at luncheon today on the Willard roof.

Mr. and Mrs. Joseph Dux of Wilmette, Ill., arrived today at the Mayflower for a short stay.

Assistant Solicitor of the State Department and Mrs. Jack Tate have returned from their wedding trip and are at the Tabard inn for two months. Mrs. Tate was Miss Elizabeth Nelson, daughter of Mr. and Mrs. Hugh T. Nelson, a graduate of Bryn Mawr, class of '27.

Satin Back Crepe is Ever Popular

by Corinne Lowe

NEW YORK.—[Special Correspondence.]—Undoubtedly the real reason why the designers never tire of satin back crêpe is the same that insures the constancy of little Johnny to his blocks. There are so many combinations that one can achieve out of this reversible fabric that the interest in creating never flags.

Nothing could demonstrate this fact better than the charming model from Paquin shown here today. Not only does this point to the everlasting potentialities of satin back crêpe; it also proves to us once more the sustained enthusiasm for the combination of black and white. For in this model a corsage of white satin crêpe is allied with a tiered skirt of the same material in black.

The skirt, developed with tiers, each one of which is brought into a point at the front, is achieved in the lustrous side of the fabric. Above this a plaited section of the white is executed in the dull side. As for the bolero, a clever one that crosses over and duplicates the activities of the tiers, this is in the satin side and so also are the original cuffs of black that finish this bolero.

To be crossed in fashion is certainly not the same dreaded catastrophe as being crossed in love. So many of the skirts, for example, cross their flounces in the front. And, as for the bodices, this adorable little bolero indicates the sanction given to this sort of treatment here.

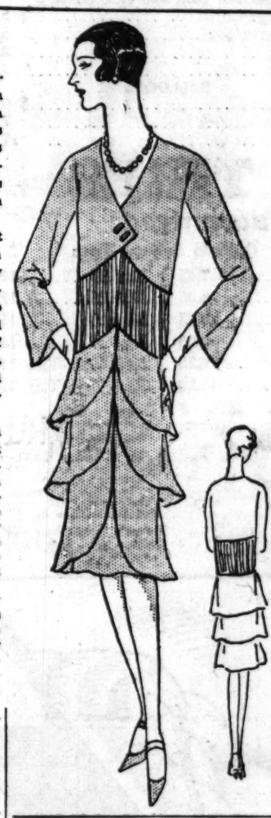

FARM AND GARDEN
BY FRANK RIDGWAY

If any flock owner needs to be encouraged to follow the poultry culling system given in this department yesterday he should hear H. E. Gordon tell how the inferior, loafing hen is despised in Iowa. Farmers there do not think much more of a cull hen than they do of some of the worst pests with which they have to deal.

The Iowa Poultry Improvement association has started a drive against the cull layer. Thirty experienced men are out driving from farm to farm, sorting out the culls to save farmers the cost of feeding chickens that do not produce enough eggs to pay their upkeep.

Gordon of Ames, Ia., a field agent for the association, says culling is being carried on in fifty-five Iowa counties. The men not only cull the birds but dip the entire flock to get rid of lice. They also examine the birds for diseases.

Eighty thousand unprofitable hens have been culled out of flocks since the cullers started June 18. They have handled 300,000 birds on 2,800 Iowa farms.

Gordon has figured that the saving on feed alone on the 80,000 culls over a period of six months would amount to 3,200,000 pounds, and on the basis of 2 cents a pound would be $64,000.

Farmers already are getting more eggs, because with thirty per cent of the birds taken out of their flock the hens that are left have more green feed, bugs, and worms on the old range.

It is this expert's opinion that owners cannot afford to keep more than one-third of the old birds in the flock the second year.

DORIS BLAKE ANSWERS

What Does It Matter?

"Dear Miss Blake: I am going with a fellow younger than I. He doesn't know it. Shall I tell him?

"BROKENHEARTED."

It isn't necessary to tell him, Brokenhearted—and even should he find it out, 'twould make him think none the less of you.

Wrong Move.

"Dear Miss Blake: I asked a girl to a dance. She not only refused but also boasted of her refusal. I sent her an insulting note. Please advise.

"BARNEY."

It's unfortunate you sent the note, Barney. I do not uphold her for her rudeness, but by sending the note you gave her the opportunity to criticise you.

Cubans to Honor Dean of U. S. Consular Service

HAVANA, Aug. 9.—(AP)—Joseph A. Springer, dean of the United States consular service, with 60 years in the service, is to be made an honorary member of the Cuban national society of exiled revolutionaries Saturday in honor of his services in the interests of Cuban liberty.

✱ ✱

Chicagoans in London.

[Chicago Tribune Press Service.]

LONDON, Aug. 9.—The following Chicagoans registered at the London office of THE TRIBUNE today: Mr. and Mrs. C. K. Heaney, Jack Heaney, Mr. and Mrs. D. E. Sullivan, Mr. and Mrs. E. L. Dahlberg, Mr. and Mrs. C. H. Barnard, Miss Harriet Barnard, Mr. and Mrs. H. W. Stuart, Harold A. Hunt, Mr. and Mrs. Thomas A. Leach, Mr. and Mrs. James T. Leach, Chicago.

Bright Sayings of the Children

The Tribune will pay $5 for each childish saying printed. The story told must never have been printed in any magazine or paper. It is not possible to acknowledge or return unavailable contributions. Write on one side of the paper. Address bright sayings to Aunty Bee, The Tribune, Chicago.

Junior's country neighbors were in the habit of giving him any dog they happened not to want. This pleased the child, but not his mother, so no time was lost in getting rid of them.

During a dogless period a friend asked Junior, "How'd you like me to give you a little pup?"

"O, I'll have to get a new mama before I can ever keep a dog."

L. O.

A little girl came to visit Milly. After playing for an hour she left and Milly's mother thought to improve the chance and remarked: "Noreen is a very nice little girl. I think she is more polite than you are, sometimes."

"Of course, she was polite," was the rejoinder. "She was visiting."

H. G.

PATTERNS BY CLOTILDE

[Registered U. S. Patent Office.]

WOMAN'S DRESS.

This smart model with its straight line accentuates slenderness. The collar, ending in a long tie and caught with a novelty buckle, aids in giving that desired appearance. The back is quite plain while in the front there are cleverly arranged plaits below the patch pockets on either side. Printed and plain silk crêpe, challis, washable flat silk crêpe, crêpe de chine and Canton faille crêpe would be smart materials for this design.

The pattern, 3151, comes in sizes 36, 38, 40, 42, 44 and 46 inches bust measure. Size 36 requires 4¼ yards of 36 inch material with ½ yard of 36 inch contrasting.

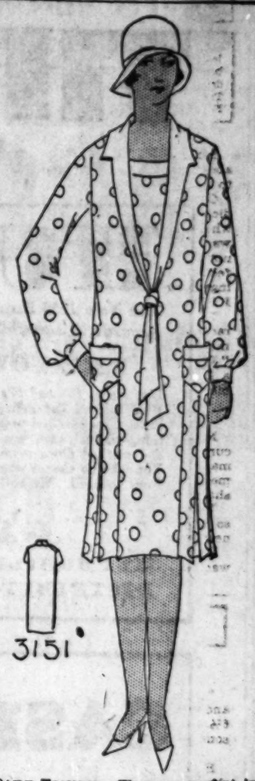

Order Blank for Clotilde Patterns

CLOTILDE PATTERNS,
CHICAGO TRIBUNE, 247 PARK AVE.,
NEW YORK CITY.

Inclosed find $..... Please send me the Clotilde patterns listed below:

Pattern number. Size. Price.

.....

Name .....

Number and Street .....

City .....

State .....

How to Order Clotilde Patterns.

Write your name and address plainly on dotted lines, giving number and size of such patterns as you want. Inclose 10 cents in stamps or coin [coin preferred; wrap it carefully] for each number, and address your order to Clotilde Patterns, CHICAGO TRIBUNE, 247 Park avenue, New York City.

Note—Clotilde patterns are made in New York exclusively for THE CHICAGO DAILY TRIBUNE. They are perfect in fit, up to date in style, and the easiest of all patterns to use.

Tribune Cook Book

BY JANE EDDINGTON.

Cut Jelly Confections.

One of the prettiest and most gratifying of summer confections for a pleasant afternoon refreshment or for a guest dinner is jelly cooled in the same way that the tropical jellies are cooled, in an inch thick sheet. The apples, which are so rich in pectin, are perhaps the best fruit to use for these (I have not tried plums, but some of these might be fine), because they make so firm a jelly. When the hard crabapples come the jelly one can make with them is tinted so wonderfully as to be a great joy to look at.

Using the crabapples or any rather hard and colored summer apple, prepare them as follows: Wash the apples and trim them, cutting out the dried blossom end, remove stem and any defects, cover with cold water, bring slowly to a boil and simmer—remember not to boil the fruit so as to get a milky jelly—until the apples are soft, then drain, but never squeeze the jelly bag.

Finally, cook the juice thus obtained in small quantities, or never in more than three cup portions—one cup is better, because it jellies quicker, while jelly cooked too long may be syrupy or tough or gummy and dark and without aroma. Measure out the juice, or test it first if you know how to do so, and thereby save sugar and get better results.

To the juice add the sugar, which may with acid fruits be cup for cup, but often less will do as well; stir until the sugar is well dissolved, then cook till it gives the jelly test or, for the sheets of jelly, cook to 222 on the thermometer.

Pour it in a layer in a square glass dish. When it is cold cut it in caramel sized squares, roll these in fine sugar and serve. Or these may be packed like candy. If kept dry these will keep as well as any of the jelly candies do.

Instead of squares we may make a confection of the small nougat size, so getting a purer and handsomer and less cloying confection than the Turkish paste, though resembling it in appearance, and one deliciously acid and so nice for summer eating. As to packing this candy in boxes and having it keep well, much depends on how carefully the cooking and all the work is done and also on the dryness of the place where it is kept. In a rainy season perhaps it would not keep anywhere.

AMUSEMENTS.

RAVINIA OPERA 8:15 TONIGHT
with CHICAGO SYMPHONY ORCHESTRA (50 men)
Eva Easton, Johnson, Defrere, D'Angelo, Ananian, Papi; Sat. BARBER OF SEVILLE Schipa, Macbeth, Bada, Lazzari, Trevisan, Papi; Sun. at 3 Concert of ballet music. Soloists: Wallquist, Page, Strawbridge (all seats free); 8:15 RIGOLETTO Mario, Tokatyan, Danise, Bourskaya, Lazzari, D'Angelo, Ananian, Papi; Mon. Extra performance MAROUF Gall, Claussen, Cumiles, Mojica, Cehanovsky, Kohler, Trevisan, D'Angelo, Ananian, Page, Hasselmans; Tues. TOSCA Rethberg, Johnson, Danise, D'Angelo, Ananian, Papi; Wed. LUCIA Schipa, Macbeth, Molinis, Bada, Lazzari, Papi; Thurs. at 3 CHILDREN'S CONCERT (all seats free); 8:15 LOHENGRIN Rethberg, Johnson, Claussen, Cehanovsky, D'Angelo, Pearce, Hasselmans; Fri. SPANISH HOUR and JEWELS of the MADONNA Gall, Mojica, Defrere, D'Angelo, Hasselmans; Sat. MANON Gall, Schipa, Maxwell, Swarthout, Mojica, Cehanovsky, Defrere, Bohler, Ananian, Hasselmans.
BOX OFFICE—Phone Rogers Park 9113 and 9113 (no toll) or toll service Highland Park 3737. Gate admission $1. Reserved seats opera nights, $1.50, $1.75, $2.50, $3 and 400 free seats.
TRANSPORTATION C & N W Ry regular schedule & 7:28 special 67 round trip (no limit, admission) or North Shore Line regular schedule & 6:45 special Dorchester Ave. stopping intermediate points & Wabash & Adams 7:15, Wilson Ave. 7:35. $2 round trip limit, admission or $1 and coupon book ticket.

The Cool PALACE Keith-Albee Orpheum Vaudeville
Twice Daily, 2:15 and 8:15. Seats Reserved STATE 6971-8-9
MAT. 500 Lower Floor Seats at 75c Always 1,000 Balcony Seats at 50c
The Distinguished Star
MARGARET ANGLIN
THE DEVIL'S CIRCUS
EDDIE BORDEN
HARRY BURNS
CHARLES PURCELL
Late of "HIT THE DECK"
Other Entertaining Features
NEXT WEEK: FLORENCE MOORE WALLACE FORD; ROSITA

SELWYN MATINEE TOMORROW
SCHWAB and MANDEL Bring You the Fastest, Snappiest, Funniest, Most Tuneful Musical Comedy Ever Produced
'Good News'
with AN ALL-AMERICAN TEAM OF PLAYERS—40 FLAPPER FRESHIES
ABE LYMAN (HIMSELF) and His Orchestra

BLACKSTONE TONIGHT AT 8:25
A. H. Woods & Harry J. Powers, Mgrs.
"NO AMERICAN SHOULD MISS THIS PLAY."—JUDGE LANDIS.
GEORGE M. COHAN Presents
Walter Huston
in RING LARDNER'S AMERICAN COMEDY
Elmer the Great
SAT. NIGHT and EVERY NIGHT, $3.50-$1
SAT. ONLY MATINEE, Best Seats $2

4 COHANS 70° COOL
GRAND OPERA HOUSE Pop. Mat. Tomorrow
GOOD BALCONY SEATS $1 TO $3
"A Good Show with a Great Comic."
—Ashton Stevens, Herald Examiner.
Greenwich Village Follies

RIALTO State at Van Buren Continuous 11—11
BURLESQUE
Extra—Tonight at 8:30 P. M.
CHORUS GIRLS' CONTEST

AMUSEMENTS.

It FLABBERGASTED 'em last night with its DARING DENOUEMENT
Ask Anyone Who Saw It
TRAPPED
By SAMUEL SHIPMAN and MAX MARCIN
[WOODS NOW]
Nights, 75c to $3.00
Bargain Matinee Tomorrow, 50c to $2

ROOF GARDEN
"UNDER THE BIG TOP"
FIXED PRICE DINNER & A LA CARTE
CIRCUS ACTS DURING DINNER
CONTINUOUS DANCING
EVERY EVENING, 6 P. M. UNTIL 1
Jack Chapman & His Orchestra
BLUE FOUNTAIN ROOM
FIXED PRICE DINNER $1.50
AND A LA CARTE—NO COVER CHARGE
DANCING 6 P. M. TO 8 P. M.
"Doc" Davis & His Orchestra
Hotel La Salle

FIRST CHURCH OF CHRIST, SCIENTIST OF CHICAGO, ANNOUNCES
A FREE LECTURE ON
CHRISTIAN SCIENCE
By MR. RICHARD J. DAVIS, C. S.
OF CHICAGO, ILL.
Member of the Board of Lectureship of The Mother Church, The First Church of Christ, Scientist, in Boston, Massachusetts
IN THE CHURCH EDIFICE
4017 DREXEL BOULEVARD
FRIDAY EVENING, AUGUST 10, 1928
AT EIGHT O'CLOCK
The Public Is Cordially Invited to Attend

SHUBERT GARRICK Popular Matinee Tomorrow
LAST WEEKS
"EXCESS BAGGAGE"

CORT SEATS AT BOX OFFICE Telephone Central 0010
"COMPANIONATE MARRIAGE" MATINEE SATURDAY
FOURTH MONTH—SEE IT NOW!

GREATER COMISKEY PARK
Baseball Palace of the World
35th St. and Shields Ave.
Game Today at 3 P. M.
WHITE SOX vs. ST. LOUIS
Seats on Sale at THE HUB:
State and Jackson Sts.—Ladies' Day

THIS IS THE TOURING SEASON

HUPMOBILE

The New 1929 Hupmobile Century Models, 6's and 8's, Are Breaking All Previous Sales Records. These Sales Are Daily Bringing In Many Late Model Almost New Automobiles

ARE YOU IN THE MARKET FOR A USED CAR?

Late model 28's and 27's carry our Blue Ribbon Tag giving the car's history, its past and present condition, original cost, present value, and marked down price.
You take no chance when you buy from Gambill. We will not jeopardize our enviable reputation as Hupmobile Distributors for the mere sale of a car.
Thousands of new and used Hupmobile buyers will tell you of our honest, fair dealings and our Free Service Club.
Our prices are lower — you get truthful representation and greater value than from a used car dealer, who buys for cash and sells at a profit.

Very liberal terms—your car in trade

GAMBILL MOTOR CO., *Inc.*

HUPMOBILE DISTRIBUTORS

(Bring this advertisement with you. It is good for a $25 credit on the used car you purchase during August.)

2230 South Michigan Avenue
Telephone:
All Departments, Calumet 5800

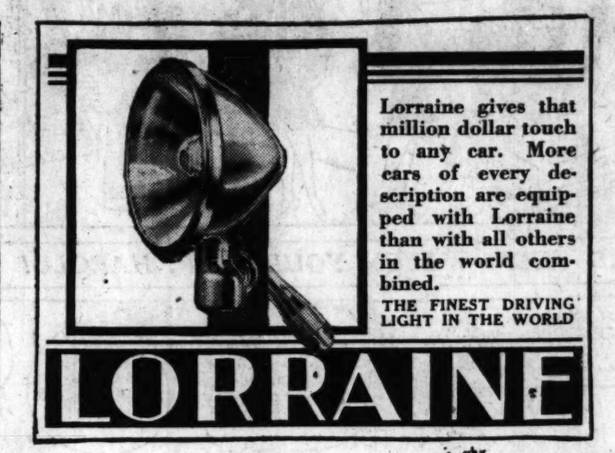

LORRAINE

Lorraine gives that million dollar touch to any car. More cars of every description are equipped with Lorraine than with all others in the world combined.

THE FINEST DRIVING LIGHT IN THE WORLD

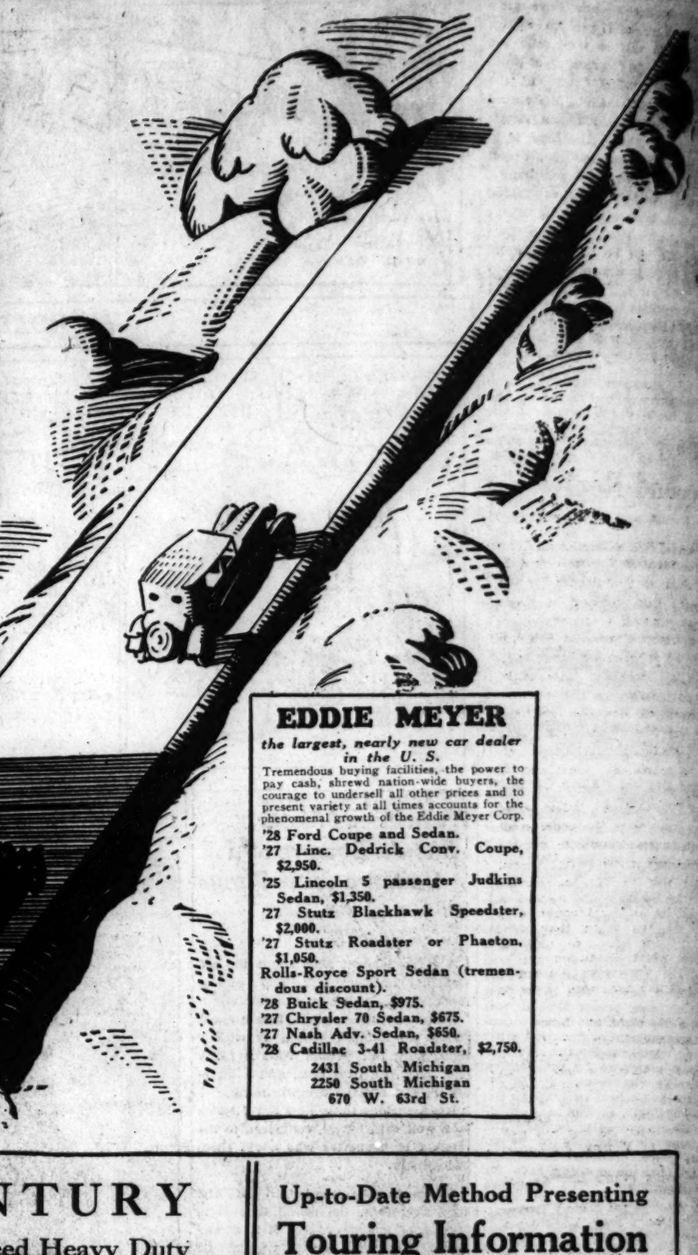

EDDIE MEYER

the largest, nearly new car dealer in the U. S.

Tremendous buying facilities, the power to pay cash, shrewd nation-wide buyers, the courage to undersell all other prices and to present variety at all times accounts for the phenomenal growth of the Eddie Meyer Corp.

'28 Ford Coupe and Sedan.
'27 Linc. Dedrick Conv. Coupe, $2,950.
'25 Lincoln 5 passenger Judkins Sedan, $1,350.
'27 Stutz Blackhawk Speedster, $2,000.
'27 Stutz Roadster or Phaeton, $1,050.
Rolls-Royce Sport Sedan (tremendous discount).
'28 Buick Sedan, $975.
'27 Chrysler 70 Sedan, $675.
'27 Nash Adv. Sedan, $650.
'28 Cadillac 3-41 Roadster, $2,750.

2431 South Michigan
2250 South Michigan
670 W. 63rd St.

SOMETHING NEW!

CASH and CARRY SALE

PRICES SMASHED ON

Firestone Built

"OLDFIELD" TIRES

Large Volume and Low Overhead Give You These Gigantic Values!

"Airway" Cords
Firestone Built

30x3½ Regular Clincher Cord **$3.95**
29x4.40 Balloon Cut to **$4.95**

"Courier" Cords
Firestone Built and Guaranteed

30x3½ Reg. Cord	$ 5.50
30x3½ Extra Size	5.85
31x4 Reg.	9.45
32x4 Reg.	9.70

BALLOONS

29x4.40	$ 6.60
30x4.50	7.20
31x5.25	11.05

"OLDFIELD" TIRES

Firestone Built and Guaranteed

30x3½ Regular Cord	$6.05
30x3½ Extra Size	6.50

Straight Side Cords

30x3½	$ 7.70	32x4½	$15.40
31x4	10.60	33x4½	15.75
32x4	11.35	34x4½	16.90
33x4	11.75	33x5	21.25
34x4	12.60	35x5	21.75

Oldfield Balloon Tires

29x4.40	$ 7.45	30x5.25	$12.05
30x4.50	8.05	31x5.25	12.50
29x4.75	9.45	32x6.00	15.70
30x4.75	9.60	33x6.00	16.00
30x5.00	10.75	30x5 Trk. Tire	18.75
31x5.00	11.20	32x6 Trk. Tire	29.85

Berg-Schuler Tire Co.
6010 N. Clark St.
Sheldrake 1920
1511 Lawrence Ave.
Ravenswood 2233-2232

Irving Auto Supply
3930 Irving Park Blvd.
Keystone 3536

Wayne Supply Company
6341 Broadway
Sheldrake 0215

B. & M. Tire Service Co.
Sixteenth and Wabash Ave.
Calumet 0086-87

Cottage Grove Tire & Battery
7632 Cottage Grove Ave.
Stewart 7226

Halsted Radio & Auto Supply
6701 S. Halsted St.
Wentworth 4723-26

Kopman Bros.
2001 S. Michigan Ave.
Calumet 2010

55th and Woodlawn
Plaza 7859

Higgins Bros.
1015 W. 63rd St.
Keystone 3536

A. M. O'Leary Co.
3459 Ogden Ave.
Crawford 4610
1039 W. Chicago Ave.
Haymarket 0937
5501 W. Madison St.

Rowe's Tire Shop
33 Chicago Ave., Oak Park
Columbus 1647
Euclid 9121

CENTURY

High-Speed Heavy Duty
and
Ultra Service Balloons

AMERICA'S FINEST

Phone us for nearest dealer
CALUMET 3000-3001

Century Rubber Works
Factory Branch
OLSON & FLORY, Mgrs.
2118 S. Michigan Ave. CHICAGO

Up-to-Date Method Presenting

Touring Information

as described in booklet "How 70,000 Motorists Cut Motoring Expenses" is one of the many services the Chicago Motor Club renders its members.
The booklet is free, but as it is expensive, we are not giving it broadcast distribution. If you will promise to read it, however, we shall be glad to send it to you, and you do not place yourself under the slightest obligation.

CHICAGO MOTOR CLUB
CHARLES M. HAYES, President
3254 MICHIGAN AVENUE
Phone Victory 5000

SIMONIZ

Keeps Colors from Fading

THE sooner you Simoniz the better, because Simoniz is the way to make the finish last longer and keep colors from fading.

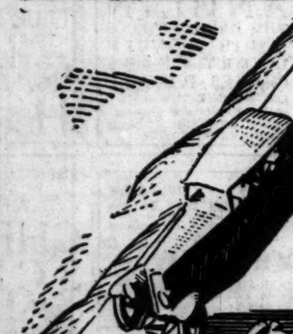

BLUE

Auto Paint Week

starts tomorrow. Our new color plan saves you 25% to 33% on the cost of painting your car. 10 months to pay. 4 and 5 day delivery. Write for FREE color chart.

ENCLOSURES

Have a Bell Sedan Enclosure installed on your open car. Be warm all winter long. NO MONEY DOWN—10 MONTHS TO PAY.

Bell Auto Painting and Trimming Co.
1923 S. Wabash Ave.

We Will Loan You :-: MONEY :-:

on your car while you drive it or we will refinance your present notes if they are too high. Any amount from $100 to $5,000. Loans quickly arranged—no delay—no endorsers required. We give you 10 months to repay the loan—smallest interest charges. Come in today and investigate.

J. V. MORSE FINANCE
Phone Calumet 1504
1919 S. Michigan Ave.

CHICAGO'S LARGEST DISTRIBUTORS OF GOODYEAR TIRES

Lowest Prices in History on All-Weather High Pressure Cords

30x3½	Clin.	$ 7.05
30x3½	Clin. oversize	8.05
31x4	S. S.	12.70
32x4	S. S.	13.45
32x4½	S. S.	17.70
33x4½	S. S.	18.45
34x4½	S. S.	19.05
33x5	S. S.	24.10

ALL-WEATHER TIRE & SUPPLY CO.

Telephone All Stores Virginia 1300

All-Weather Balloon Cords Fresh Stock—Reduced

29x4.40		$ 8.90
30x4.50		9.90
29x4.75		11.75
30x4.75		11.60
30x4.95	(31x5.00)	12.45
30x5.00		11.95
30x5.25		13.90
31x5.25		14.35
31x6.00		16.30
32x6.00	(30x5.77)	16.80
33x6.00		17.35

6622-24 South State Street——1520 West 35th Street——1238 West Division Street

GET YOUR EQUIPMENT BEFORE YOU START

SECTION TWO
SPORTS
MARKETS
WANT ADS

Chicago Daily Tribune

THE WORLD'S GREATEST NEWSPAPER

The Tribune's Telephone Number Is
Superior 0100
Real Estate Bargains in Today's Want Ads.

FRIDAY, AUGUST 10, 1928. * * * 21

RULE DRUGGAN, LAKE OFF TURF TODAY

VON PORAT WINS FROM CHARLES; 11,000 SEE BOUT

Belgian Floored in Second Round.

BY WALTER ECKERSALL.

Otto Von Porat of Norway strengthened his claim as a contender for the heavyweight title vacated by Gene Tunney by winning a ten round decision over Pierre Charles of Belgium in the windup of Promoter James Mullen's boxing show at the Mills' stadium last night.

The decision did not meet with the universal approval of the 11,000 fans who paid $26,000 at the gate. Although the judges, Ed Klein and Al Gaudback, gave the fight to Von Porat and Referee Davie Miller called it a draw, there were the usual boos.

Although Charles showed to slightly better advantage in the boxing angle, Von Porat was by far the harder hitter. In the second round he floored the Belgian for an eight count with rights to the jaw when they were fighting with one arm free. In the final round, which developed plenty of action, the Norwegian finished a little stronger and had more power in his punches.

Charles Hits with Open Glove.

Pierre was guilty of hitting with the open glove. This was particularly true of his left, which he used to jab frequently. At other times he used the back hand punch. This worked against him the same as it did against Tiger Flowers when he lost his middleweight title to Mickey Walker in the Coliseum.

In the opening round Charles battered his opponent's nose with frequent left jabs. In the second session when Otto scored a clean knockdown, the Norwegian also laid a stinging right cross on the Belgian's left eye. As the fight wore on the eye started to swell. The left side of Charles' face also showed the effects of Otto's hard right crosses.

Charles' left jabs cut Von Porat's lip in the third round. In this round and those following Charles was guilty of a lot of open glove work. The Belgian did most of the forcing, but Von Porat generally slowed him up with hard rights to the head or body. At times the Belgian started several rallies and forced the Norwegian to the ropes with rights and lefts to the head.

Von Porat Finishes Stronger.

Both tired as the fight wore on, and in the tenth round each put everything he had behind each punch. Otto pulled up a little stronger, and his finish had much to do with the result. At 3 o'clock yesterday afternoon Von Porat weighed 188 pounds and Charles 205.

Lou Dunlap, a De Paul university athlete, lost by a technical knockout in the third round to Walter Mady, local heavyweight. Dunlap was knocked down three times in the second round, and his seconds tossed a towel into the ring after the third round was 1:35 old. After the fight it was found that Dunlap had suffered a slight concussion of the brain. He was removed to a local hospital. Doctors Jones and Eastman said the injury was not serious.

Billy Hoon of Rock Island and Fred Cohan of Los Angeles went five rounds to a draw in the second fight. They met at 147 pounds. Haakon Hansen, Norwegian middleweight, took a six round decision from Floyd Hybert of Cleveland. Lou Terry, the St. Louis lightweight, was given the five round verdict over Tony Escalante of Los Angeles; Ward Sparks of Detroit won from Bobby Herman of Los Angeles in the decision route, and Marty Gallagher, Washington, D. C., heavyweight, had little trouble to win the decision over Art Malay of Chicago.

Morris Crothers Captures Marathon Trapshoot Title

Wilmington, Del., Aug. 8.—(AP)—S. Morris Crothers of Chestnut Hill, Pa., breaking 489 out of his 500 clays, won the unofficial world's amateur marathon trap shooting championship here today over the traps of the Yorklyn gun club.

$1.00 A MONTH
FOR A
LIFE INSURANCE POLICY
which pays
$1,000 PLUS!
No Medical Examination!
A Special Service For Tribune Readers!
See Coupon on Page 3

THE GUMPS—SILENCE IS GOLDEN

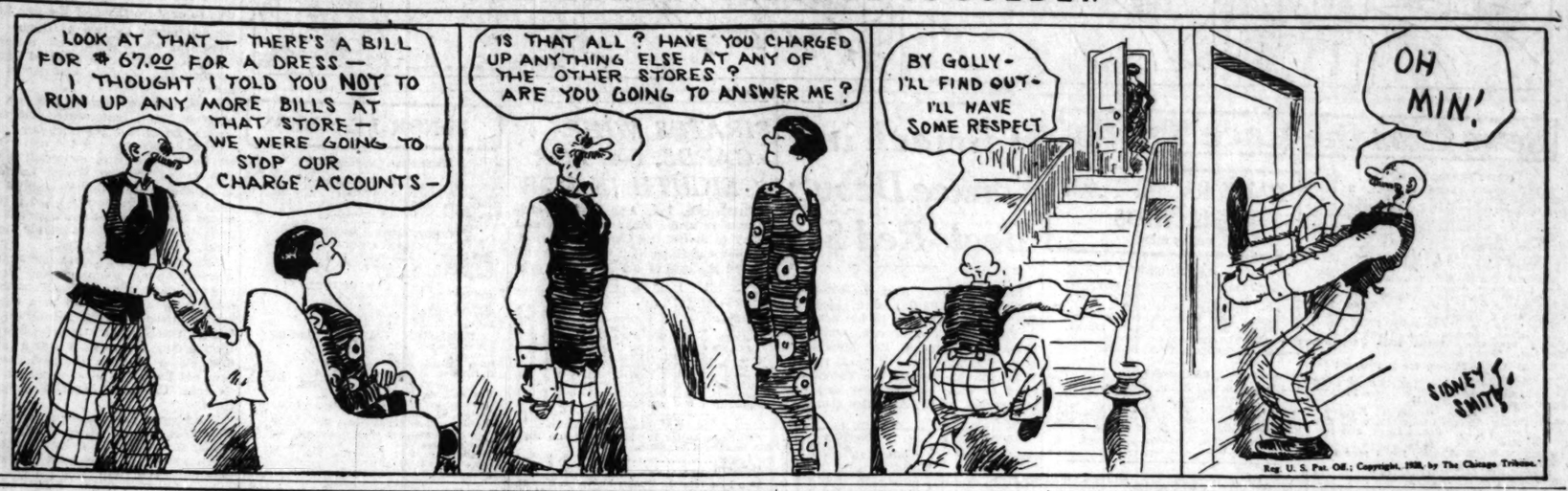

CHARLES DEALS FROM THE LEFT

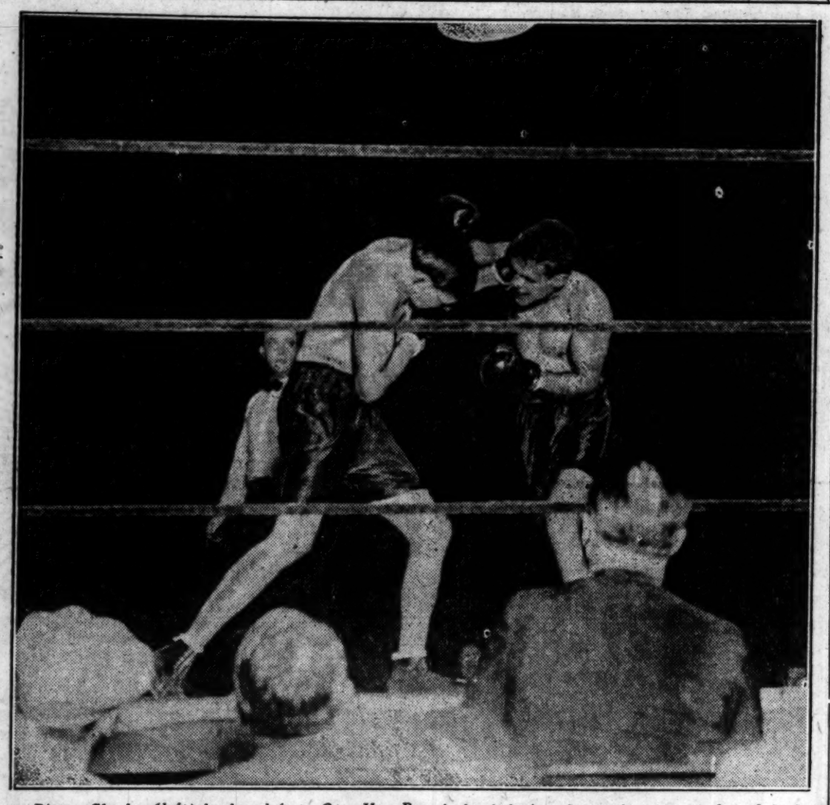

Pierre Charles (left) lands a left to Otto Von Porat's head during the tenth round of their fight last night at Mills' stadium. The Belgian fought a good battle but Von Porat earned the decision. The Norwegian knocked Charles down in the second round and that blow did much to bring him the judges' verdict.
[TRIBUNE Photo.]

"I'VE RETIRED," GENE SAYS; "NO MORE PUBLICITY"

Reporters Visit Island of Society Heiress.

(Picture on back page.)

Bristol, Me., Aug. 9.—[Special.]—Gene Tunney, the Shakespearean student, who quit the prize ring to give the girl of his dreams an engagement ring, is all washed up with the public that "made him."

Found on the isle off Bristol where he and his heiress fiancée, Mary Josephine Lauder, are preparing for their wedding, Gene tossed off a few ideas at what he termed "the unreasonableness" of the public which dropped a mere $2,000,000 in his lap within three years' time.

"I have retired to private life and I don't want to be annoyed," Gene told dripping reporters who navigated through fog to the island in a leaky rowboat.

Gene Tells the Boys.

Switching from his Greenwich villagese to his best Oxonian accent, Gene said:

"Really, if a man announced in England that he was retired from public life, the public of that reasonable country would never bother him again. They would not rush him and try to shake his hand, and rumple his clothes in the crush.

"Are the fellows who contributed to that double million stocking of yours included in that public?" Gene was asked, but he turned away and called to one of the numerous guards who are protecting the abdicator of the throne of John L. Sullivan.

"And what about the newspapers?" some one inquired.

"O, the newspapers have done a lot for me," the philosophical ex-pugilist admitted, "but my family does not care for pictures in the newspapers. Those others also dear to me do not care for pictures, and Miss Lauder will not be photographed."

The svelte, athletic figure of the bookish boxer's fiancée was seen near a window as he said this. She suddenly disappeared, and that of her mother, Mrs. George Lauder Jr., appeared, but only for a moment. Previous to Gene's reluctant reception to the scribes, Mrs. Lauder had backed up the assertion of guards and lackeys that "nobody is home."

"I never will be photographed again," Tunney added, "unless it's done when I'm not looking. We just don't like pictures in the paper."

HOW GENE MET FIANCEE

New York, Aug. 9.—[Special.]—Gene Tunney met Miss Mary Josephine Lauder, his promised bride, on one of his visits to the Greenwich, Conn., home of Samuel Pryor Jr., his "buddy" of leatherneck days, just after the retired champion stopped fighting for his country and began scrapping for his own fame and fortune, it was learned today.

"It was several years ago, five, six, maybe seven years back," said Mr. Pryor. "I'm certain that they must have met while Gene was visiting me at Greenwich, but I can't recall the details of how it came about. Gene probably was presented to Miss Lauder by her sister, Mrs. Katherine Dewing of Hartford, Conn., whom I knew well.

Gene Plans Mansion.

"Naturally, I do not remember very well about it, because Gene met so many people at my place and this occasion made no more impression on me than the others."

If the meeting, which last night led to the formal announcement of Miss Lauder's engagement to marry the former heavyweight champion late in the fall or early in the winter of this year, took place, as Mr. Pryor said, five or six years ago, Miss Lauder was little more than a child at the time, for she is only 21 now. Tunney is 30.

In all probability the couple will make their home at Stamford, Conn., in the little colonial house which Tunney purchased a year ago and which is now being remodeled. It stands on Erskine road, on 65 acres of wooded land, and it has been reported that the ex-marine, who amassed a fortune of nearly $2,000,000 since he wrested the heavyweight title from Jack Dempsey, plans eventually to built a 26 room mansion on the estate.

Hawthorne Officials Strike at Hoodlums

John C. Schank, president of the Chicago Business Men's Racing association, which owns the Hawthorne track. He is said to favor barring Terry Druggan and Lake from the turf as punishment for their gun fight at the track yesterday.

Joseph A. Murphy, one of the outstanding officials on the turf. He will issue the ruling today which, it is said, will put an end to Druggan and Lake's turf activity in the Chicago district.

Terry Druggan, who assaulted a veteran turfman and later was whipped by a jockey.

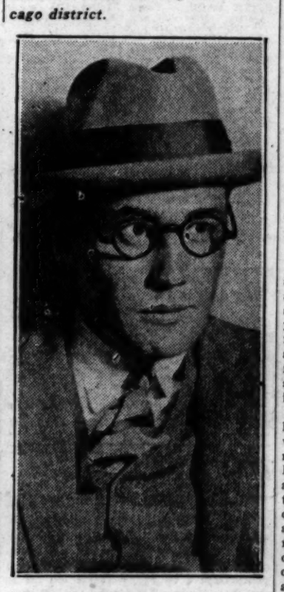

Frankie Lake, who assisted his pal yesterday in a free for all fight in the paddock at Hawthorne.

BRAWL, GUNPLAY AT HAWTHORNE STIR OFFICIALS

Turfmen See Firm Stand Imperative.

BY DON MAXWELL.

Terry Druggan and Frankie Lake, bootleggers and sluggers, have run their last horse at the Hawthorne race track. They face permanent expulsion from all tracks in the Chicago district.

Some time today before the first race on the Hawthorne card is run an order will be issued by Joseph A. Murphy, presiding steward, barring further entry of horses of the Sanola Stock Farm, owned by Druggan and Lake, and ruling the bootleggers off Hawthorne's premises. This will be the same as ruling Druggan and Lake off the turf, as other tracks will be compelled to recognize the Hawthorne edict.

Assurance that Hawthorne's answer to Druggan and Lake's invasion of the popular west side track yesterday with a resultant fight featured by gun play would be drastic was given last night.

Engage in Brawl.

Mr. Murphy and his associate stewards, Sam Nuchols and Thomas Bradley, refused to make their forthcoming ruling public. They preferred to let it stand for itself. But they indicated that there would be no backing down, no taking cover in technicalities. Their attitude was explained by a Chicago busines man, heavily interested in the track.

"Druggan and Lake," he said, "came out to Hawthorne this morning. They engaged in a brawl in which guns were drawn, assaulted R. J. Jenkins, a veteran turfman from the west, and Druggan had a fist fight with a jockey, Arthur Pendergrass. Despite their denials the fight was the result of Druggan and Lake losing one of their horses in a claiming race. By their action Druggan and Lake typified terrorism. They attempted to show that no one could claim one of their horses and not be punished.

"Claiming is recognized as one of the rights of the turf. We at Hawthorne do not intend that hoodlums shall have any rights. We have a big investment in Hawthorne. Chicago business men of prominence are its owners. We want to give Chicago high class racing, clean throughout. Druggan and Lake have demonstrated that they want to rule or ruin.

"It's Druggan and Lake against the public and we'll stand by the public. We know pressure will be brought to bear to let the offenders off lightly. To do so would confess our own weakness."

Get Into Racing Game.

Druggan and Lake, notorious for several years as Chicago bootleggers and the principal figures in a jail scandal, broke into racing here four years ago. They established a breeding farm, bought horses for racing and breeding purposes, and ran what is commonly known as a gambling stable. They are credited with having put over several coups.

Throughout their brief career they have attempted to get what they wanted from the race track managements by terrorism. A year ago Druggan and Lake were charged with assaulting a horseman at the Aurora track. He had been training some of their horses. Later they incited a near riot in the paddock at the Aurora track. Last June Druggan became enraged while in the secretary's office at Arlington Park, drew a gun, and chased every one, including some of the minor officials, to cover.

But yesterday's fight at Hawthorne was termed the bootleggers' most overt act.

Shortly before 9 o'clock Druggan and Lake, accompanied by Jim McGee, in whose name run some of the horses owned by the beer sellers, appeared at the paddock.

Druggan espied Jenkins, who had put in a claim Wednesday for the horse Morocco, which Druggan and Lake had owned. Without a word, Druggan, according to witnesses, walked across the paddock, hit Jenkins in the jaw, and knocked him down. As Jenkins got up, Druggan floored him again.

Jockey Batters Druggan.

Jockey Pendergrass, from Arizona, who was talking to Jenkins when Druggan attacked the western turfman, went to the latter's defense and, according to reports, the 105 pound rider swatted the beer baron so hard and so often that Druggan was almost out.

In the meantime Lake, seeing Thomas Hunt, a former jockey, standing close to the melée, walked over and knocked Hunt down.

After his fight with Druggan, witnesses say, Jockey Pendergrass noticed a pistol waving in Druggan's hand and backed his way around to where the lead weights used by jockeys in races are kept. He picked up a handful of them and began to shower Druggan with the heavy missiles. One grazed Terry's temple and several others narrowly missed his head and body. With his supply of lead weapons exhausted, Pendergrass, along with most of the spectators, began a hasty retreat. Druggan, according to witnesses, still was waving his gun.

Pendergrass dashed into the secretary's office, closely followed by the

On the club house lawn yesterday

CLEVELAND POLO TEAM DEFEATS ONWENTSIA, 10-5

Balding Scores 4 Goals for Chicago Four.

Toledo, O., Aug. 9.—[Special.]—The Chagrin Valley Polo club of Cleveland, champions of the United States, won the finals in the central polo tournament at Carranor field this afternoon by defeating Onwentsia Polo club of Chicago, 10 to 5. Both clubs are twelve goal outfits, so they started the game on an even basis.

For Chicago Balding was the particular star. He played brilliantly all the way and scored four of his teammates goals. Blair also played a magnificent game and scored the other Chicago goal.

Tom White sparkled for Cleveland, piling up five goals for his team. Westley White also played a great game, as did Ingalls, each driving home two goals. Wigmore scored the winners' other goal.

Both clubs started out in fine shape and at the close of the first period each had made one goal. Then rain came down in torrents and the game was postponed for an hour. Cleveland soon took the lead, however, when play was resumed, and at the close of the first half led Chicago, 6 to 3. Chicago braced during the second half, but the all round teamwork of Cleveland was too much for them to overcome.

By today's win over the Chicago club the Chagrin Valley club is this year's midwestern champion and has qualified for the national meet in Cleveland next month. Lineup:

CHAGRIN VALLEY.		ONWENTSIA.
Wigmore	1	Fitzpatrick
Don Ingalls	2	Balding
W. White	3	Blair
Tom White	4	Storts

Score—Chagrin Valley, 10; Onwentsia, 5.
Goals: Cleveland—Wigmore, 1; Ingalls, 2; W. White, 2; Tom White, 5. Chicago—Balding, 4; Blair, 1.

Walter Roettger, Cardinal Star, Still on Crutches

Bloomington, Ill., Aug. 9.—[Special.]—Walter Roettger, injured St. Louis Cardinal outfielder, arrived in Bloomington today preparatory to reporting for duty as basketball coach at Illinois Wesleyan university. He still is on crutches.

In the WAKE of the NEWS

FORGETTING GOLF.

NEW YORK, Aug. 9.—Friend Don: That story you sent me here to investigate isn't ripe for publication yet. It ought to mature either just before or just after the world's series. We will have it exclusively and what a wow it will be.

As there isn't anything to write on that I am wondering what I better do. If I come home, I'll have to play golf Saturday and that's one thing I came away to escape. So I got to thinking what a fine patriotic thing it would be to attend a meeting of the Saratoga Association for the improvement of the Breed of Horses.

Yes, sir, Don, that's what they're holding at Saratoga Springs, and that's the name of the race track organization. You know lots of people think racing is just to bet on which horse is fastest, and some even go so far as to call it gambling. It's nothing of the sort. I've been interested in the turf for over thirty years and I ought to know.

The object of racing, Don, is to improve the breed of horses so that cavalry remounts will be available for the government in time of war. If you don't believe it, just read the charter of any race track in America. If we didn't have horses, how could we have remounts? And if we didn't have remounts, how could we have cavalry? And if we didn't have cavalry, how could we have war? Answer me that, Don.

So you see now how selfish you have been out at Lincoln Fields and Hawthorne. Instead of complaining when your horse was nosed out and finished second when you played him straight, instead of growling and calling the jockey a tailor because he found all the pockets you should have been proud that you were improving the breed of thoroughbreds for cavalry remounts. Now aren't you just a little bit ashamed of how provoked you were that last time when your were on six losers, and you never gave a thought to how many thoroughbreds you had improved the breed of. Why, Don, I've been improving the breed since before you were born and who won the last war? Answer me that, Don.

So you see I am patriotic in wanting to go to Saratoga. There's one thing worrying me a little though, Don. I feel I could improve the breed better on office money because THE TRIBUNE is a big corporation and ought to do something for cavalry remounts, and besides I have hardly enough with me to improve the breed enough to make the trip worth while unless I happened to wager on those horses whose breed already has been improved. You see it's pretty expensive at Saratoga because, besides the horses, you also have to improve the breed of hotels, restaurants, porters, bellhops ad infinitum, and the season for improvement is only about 30 days, so the improvement has to be fast.

Well, I'll wait for a wire at the Biltmore to know just what to do. Anyway, you see how unselfish I am, and I think both you and French Lane and any others you happen to tell about it will enjoy your racing more now that you know it is a patriotic endeavor. If you say "go," I'll wire you where to send check. Regards to all the staff.

Harvey T. Woodruff.

* *

Caveat Pedestrian.

Harve: Dr. M. is my father. First time he ever ran up on the square, he almost ran over a woman. What he really said was "Why in —— don't you keep out of the way, you know I can't drive this —— thing yet."

Once Young.

* *

Political Tip.

HTW: Well, Harve, old top, if the Republicans want to get anywhere this year they will have to do a lot of Good-Nutt-Work and that's that.

Tralee Lad.

* *

Worst Joke I Ever Heard.

Dear Harve: Did you hear about the robbery? A garter attempted to hold up a stocking but the stocking ran, darn it.

Mabel Redhead.

* *

Do you remember way back when:

B. P. Hutchinson ["Old Hutch" of grain pit fame] took his market basket and went to South Water street, bought what he wanted, and took it to the chef at the Union League club, on Monroe between State and Wabash, to cook for him [about 1873]?—C. M. C.

Tunney Tells Real Story of Hoff Contract

BY WESTBROOK PEGLER.

[Chicago Tribune Press Service.]

New York, Aug. 9.—From time to time for more than a year your correspondent has pondered the mystery of the strange business relationship between Gene Tunney and Max Boo Boo Hoff, the eminent sinister character of Philadelphia. On the authority of Mr. Tunney himself your correspondent now is able to report that his suspicions regarding Mr. Hoff's part in the first Tunney-Dempsey prize fight were substantially correct.

Tunney has admitted that Hoff was to fix the referee so that Dempsey would be disqualified and deprived of the heavyweight championship the first time he committed any foul of any description. Dempsey, however, seems to have suspected something, for those who were present in the Philadelphia stadium will recall that he was almost priggish in his avoidance of doubtful tactics and thus gave Mr. Hoff no occasion to exert that influence which he was supposed to possess per the referee.

In return for the promise of this influence, Hoff was to have received

[Continued on Page 23, Column 6.]

MAJOR LEAGUES

AMERICAN LEAGUE.

	W.	L.	Pct.		W.	L.	Pct.
New York	74	35	.679	Cleveland	50	59	.459
Phil'phia	69	39	.639	Washton	49	62	.441
St. Louis	57	54	.514	Detroit	46	60	.434
CHICAGO	50	59	.459	Boston	40	67	.374

YESTERDAY'S RESULTS.
Philadelphia ..... 8; Washington 3
New York ..... 7; Boston 1
Only games scheduled.

GAMES TODAY.
St. Louis at Chicago. Washington at Philad.
Detroit at Cleveland. New York at Boston.

NATIONAL LEAGUE.

	W.	L.	Pct.		W.	L.	Pct.
St. Louis	67	40	.626	Pittsburgh	56	47	.544
New York	60	41	.594	Brooklyn	52	54	.491
CHICAGO	61	49	.555	Boston	31	65	.323
Cincinnati	59	48	.551	Phil'phia	28	70	.286

YESTERDAY'S RESULTS.
Pittsburgh ..... 5; St. Louis 4
Only game scheduled.

GAMES TODAY.
Boston at Brooklyn. Philadelphia at N. Y.

Swiderski Stops Leo Lang of Australia in 12 Seconds

West New York, N. J., Aug. 9.—(AP)—Paul Swiderski of Syracuse, scored one of the quickest knockouts ever recorded in northern New Jersey here tonight when he stopped Leo Lang of Australia in 12 seconds of the first round.

afternoon Druggan denied that he had flashed a gun or that he had one in his possession.

Lake also denied having a gun and told the same group that it was he and not Druggan who knocked Jenkins down.

"Terry pulled me off him," Lake said. "I hit Jenkins because he had been talking about me."

Horses belonging to Druggan, Lake and McGee were ordered scratched from yesterday's program following the fight. It was also ordered by the stewards that no entries from the stable be accepted for today's races.

Within the last few days Druggan and Lake have been named as the principals behind a syndicate which bought controlling interests in the Arlington Park race track. H. D. Brown, Californian, and builder of the course, made the deal when efforts to sell his stock to north shore millionaires fell through.

Ruling Pleases Turfmen.

What results the Hawthorne ruling will have on the sale was the subject of speculation last night. With Druggan and Lake barred from the turf their plans at Arlington might need to be altered.

Turfmen last night applauded the news that the Hawthorne stewards intended to make their ruling drastic. All agreed that there is no middle course possible. Suspension or fines would only draw a laugh from the bootleggers. Should the stewards have chosen to let technicalities mitigate their punishment, or Druggan and Lake's alibi stand, Hawthorne's management would lose public confidence.

"If they deal lightly with Druggan and Lake," one of the turfmen said, "Chicago race interests might as well admit that they are afraid of terrorists and that racing is in the hands of hoodlums."

Nellie Custis, 30 to 1, Wins at Hawthorne

BY FRENCH LANE.

It was long shot day at Hawthorne yesterday. The figure players left the track singing strange songs and talking to themselves. The boys who like to take a flyer on the long shot were cheering and celebrating.

The La Grange purse, dash at a mile and a sixteenth, and the Vogue purse for 2 year olds at 5½ furlongs, were the top numbers. Wonderful, paying $40.42, in the two dollar mutuels, won the La Grange. Nellie Custis at $62.48 in the $2 mutuel market, was an easy winner of the Vogue.

And to back up the big long shot bill outsiders were scampering home in nearly every event on the program.

Louise Wilson started it by winning the first race. He paid $15.36. Portia came along in the second race, and rewarded her followers at $18.00.

Wonderful Is Overlooked.

In the sixth Pearlie's Girlie, grouped in the field marched straight up to the pay off line and was at $42.14 in the mutuels. Miss Meise, paying $3.42 to a dollar, was the only horse to win all afternoon that had been afforded heavy backing.

Wonderful which had turned in two brilliant efforts here, was entirely overlooked in the La Grange. The sharpshooters went to Miss Fire very much as if she was already home.

In the early part of the battle, Miss Fire flattered her backers by running close up to the leaders. Wonderful was well back, but Jockey G. Woolf was finding a good safe path for her and by the time they hit the lower turn, he had Wonderful up into a contending position.

Woolf started riding as if a derby or a futurity prize was at stake. He shot Wonderful up into second place as the run down the stretch started. Only Old Times, a noted quitter, was between him and victory.

Old Times Is Second.

Racing in fine stride half way down the stretch, Wonderful got to the front, and the son of John P. Grier stayed there, to beat Old Times by half a length. Mop Up's fast run down the stretch got him third money.

When Nellie Custis came home at 30 to 1, proudly sporting those noted purple and white Audley farm silks, she saved old Kay Spence from complete disgrace.

The Audley farm colors, despite implicit confidence on the part of Trainer Spence, have been running very badly since they hit the Chicago district, more than a month ago. But Nellie Custis must have known old Kay was down, hook line and sinker. She took the track as the barrier flew up and paraded around in front of her field all the way.

For a while she was a head in front of Ella Bank. Then she increased her lead to two lengths. Coming down the stretch Jockey Russell urged her on to a new effort and she bounded out into a three lengths lead. Flying Field, a red hot tip, was coming fast, but he could not catch the flying Nellie Custis.

Nellie went right on and beat Flying Field three lengths.

SMITTY—YOU MUST COME OVER

News from the Race Tracks

HAWTHORNE RESULTS.

FIRST RACE—$1,200 claiming. 2 year olds. Hawthorne course:

Louise Wilson, 95 [Sh'shire]	15.36	6.46	5.28
Classy, 105 [A.Fermin]		5.80	5.08
Deerfield, 96 [D.Chamberlin]			9.88

Time, 1:16 4-5. Lady Fad, Mary McClain, Eatonden, Colored John, Sir Wastrel, McGonigle, *Managerial, *War Instigator, *Genghis Khan, also ran. *Field horse.

SECOND RACE—$1,200 claiming. 3 year olds. Hawthorne course:

Portia, 103 [A.Fermin]	18.00	8.22	4.76
*Bashful Beau, 92 [L.Jones]		21.64	7.46
Charm, 100 [T.Tiner]			3.14

Time, 1:16 2-5. *Fire Fairy, *Pied Piper, Sun Saheur, Dreana Lee, Storm Signal, Vowed Vengeance, Polita, Miss Furbelow, also ran. *Field horse.

THIRD RACE—$1,200, for 2 year old fillies, 5½ furlongs:

Nellie Custis, 105 [R.Russell]	62.48	37.92	12.84
Flying Field, 108 [E.Pool]		8.70	5.36
Sport Dress, 109 [G.Woolf]			3.46

Time, 1:07. Judea, Helene M., Requisite, *Shasta Lady, *Summit View, Lena M., Ella Bank, Lady Va Va, *Donna Light, also ran. *Field horse.

FOURTH RACE—$1,200, for 3 year olds, mile and 70 yards:

Wonderful, 107 [G.Woolf]	40.42	12.60	7.18
Old Times, 104 [C.Meyer]		7.92	4.32
Mop Up, 107 [D.Dubois]			4.02

Time, 1:44 3-5. Clog Dance, Miss Fire, Governor Pratt, Longridge, ran.

FIFTH RACE—$1,200 claiming, 3 year olds and up, mile and furlong:

Miss Meise, 103 [L.Jones]	8.84	4.32	3.22
Crossbow, 113 [F.Chiavetta]		6.32	3.88
Drone, 114 [R.Russell]			2.38

Time, 1:54. Union Jack, Golden Mac, Bonaire, Sir John K., Croatan ran.

SIXTH RACE—$1,200, claiming, 3 year olds and up, 1 1-16 miles:

*Pearlie's Girlie, 108 [J. Leyland]	42.14	9.24	5.30
Rosetta Stone, 104 [L.Jones]		3.80	3.08
Speedometer, 110 [J.Bollero]			2.00

Time, 1:48 4-5. *Dr. Clark, *Woollatt, Coy, Brunthorne, Open Go Shut, Levoy, Major, and Cassie also ran. *Field horse.

SEVENTH RACE—$1,200, claiming, 3 year olds and up, mile and sixteenth:

Rec, 110 [J. Leyland]	15.52	7.90	5.30
Sissie D., 103 [H.Philpot]		9.18	5.88
Helene E., 94 [L.Jones]			19.50

Time, 1:48 2-5. *Frank Hawley, *Vogeler, Bright Tomorrow, Idelia, Twelve Sixty, Pheasant, Turquoise, Mr. McGee ran. *Field horse.

HAWTHORNE ENTRIES.

FIRST RACE—Purse $1,200, maiden 2 year olds, colts and geldings, Hawthorne course: Paloma, 115; Copperfield, 115; Barrie Oliver, 115; Harvard, 115; Shasta Pebble, 115; Walter R., 115; Bowler, 115; Straw Vote, 115; Gardner Derr, 115; May Cherry, 115; Jean Navelle, 115. Eligible—Nymph King, 115; Mystery Ballot, 115; Poknest, 115; Landvogt, 115; My Davy, 115; Home James, 115.

SECOND RACE—Purse $1,200, claiming, 2 year olds, Hawthorne course—*Celerity, 99; *Paul Revere, 106; *Shasta Plum, 99; President Kelly, 115; Guy Frazier, 109; Cloverfield, 115; Guide, 113; Blind Hills, 110; Sentry Lass, 99; Johanna, 99; Shasta Maple, 111; Shasta Apple, 111. Eligible—Bounceaway, 106; *Ham, 110; Portal, 113; Ellen Adair, 106; Big Gun, 111; *My Word, 109.

THIRD RACE—Purse $1,200, claiming, 3 year olds and up, Hawthorne course—Crispie Seth, 108; Brunswick, 116; *Col. Fallon, 104; Pandale, 106; *Sutaus, 109; Shasta Klan, 105; *Joe Junior, 107; The Huguenot, 116; *Bride of the Wind, 106; Clash, 111; *Cliff, 106; *Dr. Glenn, 109. Eligible—*Irene Rohan, 109; Jack Rabbit, 109; Forefather, 111; Carin, 106; Roycrofter, 116; Frank Fullen, 111.

FOURTH RACE—Purse $1,400, 3 year olds and up, fillies and mares, mile and 70 yards—Shasta Negra, 105; Dark Phantom, 108; Aleader, 102; Crosscо, 111; Maxiva, 100.

FIFTH RACE — Purse $1,400, the Ogden purse, 4 year olds and up, mile and a sixteenth—Enthusiastic Edward, 108; Flattery, 108; Devon, 110; Lancer, 104; Gold Mint, 103; Moonraker, 104.

SIXTH RACE—Purse $1,200, claiming, 3 year olds, mile and a sixteenth—Stormy Port, 113; *Cuddle, 97; Master Ace, 109; Mi Companero, 107; *Royal Doulton, 101; Dr. Rankin, 111; *Seventeen Sixty, 98; Spanish Princess, 88.

SEVENTH RACE—Purse $1,200, claiming, 4 year olds and up, one and one-eighth miles—Hawkeye, 110; *Mary B, 106; *The Hovel, 95; Post Horn, 105; *Golden Sight, 105; Clover Club, 105; *Rock Candy, 105; *Hopeless, 105; Rocky Cliff, 103; Pat Field, 105; *Mollie Myhill, 100; *Huey, 105. Eligible—Chief Sabatine, 105; Cloud Idolizer, 110; Rib Grass, 110; *Cartoon, 105; Dearborn, 110; Frightful, 110.

Weather clear; track fast. *Apprentice allowance claimed.

SARATOGA ENTRIES.

FIRST RACE—Claiming, 3 year olds and up, 1 mile—Manchua, 108; Mocha, 113; Five Oaks, 105; Great Hopes, 121; Boyish Bob, 103; Lord Broom, 108; Frank McMahon, 109; Junetta, 111; Devonshire, 118; Roys' Son, 108; Roseate II., 116; Flying Scud, 113; Murmur, 114; Complaisance, 106.

SECOND RACE—3 year olds, 7 furlongs—Billy Cock, 105; Dear Lady, 105; Double Pay, 110; Tokio, 105; Lace, 112; Goldiva, 109; Royal Stranger, 117; Arcturus, 110.

THIRD RACE—Handicap, 2 year olds, 6 furlongs—Chianti, 115; Ossel, 109; Twink, 120; Black Watch, 119; Shipmaster, 114; Chatover, 100; Sir Cuidado, 106; Sporting Grig, 110; Mill Hand, 106.

FOURTH RACE—3 year olds and up, handicap, 1¼ miles—Byrd, 119; Rhinock, 117; Gerard, 116; Dangerous, 120.

FIFTH RACE—3 year olds and up, claiming, one mile—Peter Pete, 105; Don Q, 102; Festival, 113; House Girl, 103; Paavo, 116; Peter Simple, 107; Sugar Rock, 113; Grier of Spain, 110; The Diver, 107.

SIXTH RACE—2 year olds, claiming, 5½ furlongs—Raucona, 112; Rorke's Gold, 104; Fair Vena, 109; Espinoza, 115; Ducat, 112; Miss Widworthy, 112; Russet, 107; Mint Smash, 107; Prerogative, 113; Beau Wrack, 112; Our Carol, 112. Practical Sal, 109; Catherine of Russia, 104; Splash, 109; Mezzo, 104; Othello, 107; Greyhawk, 115; Tovanita, 109; Green Fire, 112; Air Chief, 108.

SARATOGA RESULTS.

FIRST RACE—The Gansevoort, 3 year olds and up, claiming, 6 furlongs:

Black Spot, 104 [E. Walters]	8-1	5-2	6-5
Herade, 114 [H. Walte]		8-5	7-10
Fleeting Fire, 105 [A.Rob'son]			2-1

Time, 1:16 1-5. Spanish Aster, Volante, Prompter, and Contemplate ran.

SECOND RACE—The Houdini steeplechase, 4 year olds and up, selling, about 2 miles:

Gold Knight, 130 [J. Lambert]	5-1	Ev.	
Wayfair, 134 [C. Smoot]		2-1	Ev.
Lochshee, 141 [J. Burgess]			3-5

Time, 4:20 1-5. *Endicott, Heledette, Danopio, Sandstorm, Jingle, Byng, Beverwyck, and *Royal Charge ran. Royal Charge refused. *Brady entry.

THIRD RACE—The Fort Ann, 2 year old fillies, 5½ furlongs:

Mamie, 107 [M. Garner]	3-1	6-5	3-5
Beam, 107 [H. Thurber]		5-1	2-5
Hanovianne, 111 [J. Maiben]			2-1

Time, 1:09. Yosan, Sun Dina, Starry Heavens, Blustery, Virmar, and Happy Hours also ran.

FOURTH RACE—The Alabama, 3 year olds, fillies, 1¼ miles:

Nixie, 121 [D. McAuliffe]	9-5	Out	Out
Valkyr, 114 [W. Kelsay]		Out	Out
Darkness, 114 [J. Burke]			Out

Time, 2:10 2-5. Only three starters.

FIFTH RACE—The Johnstown handicap, 3 year olds and up, 1 mile:

Son o' Battle, 124 [J. McCoy]	5-2	Ev.	2-5
Verdi, 120 [S. O'Donnell]		3-1	7-5
Stretcher, 112 [L. Fator]			1-3

Time, 1:41. Sanford, Weeburn, Canaan, and Mi Vida also ran.

SIXTH RACE—2 year olds, maidens, 5½ furlongs:

*Marine, 118 [E. Sande]	11-5	7-10	1-3
*Lieut. Russell, 118 [L.Fator]		2- 5	Out
Prairie Fire, 118 [Thurber]			4-5

Time, 1:08. Baron King, *First Thought, Simon Legree, Trentonian, Wild Broom, Some Ticket, J. A. Well, Fortune's Favorite, Turk's Can, and Buttered Toast ran. *Audley Farm entry. [J. E. Widener entry.

DAILY RACING FORM SELECTIONS

CONSENSUS.

HAWTHORNE.

1—HARVARD, Bowler, Gardner Derr.
2—Ham, Cloverfield, Paul Revere.
3—Brunswick, Carin, Crispie Seth.
4—Crosscо, Dark Phantom, Shasta Negra.
5—Flattery, Enthusiastic Edward, Lancer.
6—Cuddle, Stormy Port, Dr. Rankin.
7—Mary B., Hopeless, Cloud Idolizer.

SARATOGA.

1—Devonshire, Royal Son, Murzim.
2—Lace, Royal Stranger, Tokio.
3—TWINK, Shipmaster, Ossel.
4—Gerard, Dangerous, Byrd.
5—Grier of Spain, The Diver, Paavo.
6—Espinoza, Miss Widworthy, Russet.

Illini Beat Vaucouver in Pitchers' Battle, 3-1

VANCOUVER, B. C., Aug. 9.—[Special.]—O'Grady, hard hitting Illinois outfielder, bested Kaye of the Vancouver Firemen in a pitching duel yesterday, 3 to 1. Water's led off in the first inning for Vancouver with a homer, but O'Grady allowed only two hits the rest of the game.

Heimach in Yankee Debut; Beats Red Sox

Boston, Mass., Aug. 9.—(AP)—Fred Heimach, St. Paul recruit, held the Red Sox to four hits in his debut as a Yankee this afternoon, while the champions pounded Ed Morris and Burney Griffin for a 7 to 1 victory. This triumph enabled the Yankees to cling to their lead of four and one-half games, as the Athletics also won. Score:

NEW YORK.	Ab	R	H	P	A
Combs, cf	5	1	1	1	0
Gazella, 3b	5	1	3	0	2
Ruth, lf	3	1	1	2	0
Gehrig, 1b	4	1	1	8	0
Meusel, rf	4	1	3	1	0
Koenig, ss	4	1	1	1	3
Durocher, 2b	3	1	1	3	3
Grabowski, c	3	0	0	9	0
Heimach, p	3	0	1	0	0
	34	7	10	27	8

BOSTON	Ab	R	H	P	A
Goth'ck, 1b	3	1	0	11	0
Regan, 3b	4	0	0	2	5
Flagg, cf	4	0	1	0	0
H.Will'ms, lf	2	0	0	3	0
Gunner, lf	1	0	0	0	0
Regan, 2b	1	0	0	5	1
Togel, 2b	2	0	1	0	1
Fair, rf	3	0	0	1	0
Hofmann, c	2	0	0	3	1
Henry, c	2	0	0	1	0
Berber, ss	2	0	0	2	7
Morris, p	2	0	0	0	2
Griffin, p	1	0	0	0	2
	31	1	4	27	17

New York ..... 000 007 000—7
Boston ..... 100 000 000—1

Errors—Gerber [2], Koenig, Grabowski. Two base hits—Meusel, Rogell. Three base hit—Combs. Sacrifices—Grabowski, Heimach, Gerber. Double plays—Durocher-Gehrig; Gerber-Regan-Rothrock; Berry-Gerber. Bases on balls—Heimach, 2; Morris, 2; Griffin, 1. Struck out—Heimach, 8; Morris, 3; Griffin, 1. Hits—Morris, 7 in 5 innings (none out in 6th); Griffin, 3 in 3 innings. Losing pitcher—Morris. Umpires—Yam Gradian, Connolly and Campbell. Time—1:54.

MACKS, 8; GRIFFS, 3

Philadelphia, Pa., Aug. 9.—(AP)—The Athletics maintained their rapid pace in the pennant race here today when they defeated the Senators, 8 to 3.

WASHINGTON.	Ab	R	H	P	A
Barnes, cf	4	1	0	1	0
Rice, rf	4	0	1	1	0
Goslin, lf	4	0	0	1	0
Judge, 1b	2	1	0	10	0
Bluege, 3b	4	0	1	0	4
Cronin, ss	3	1	0	1	2
Harris, 2b	4	0	0	3	2
Ruel, c	4	0	1	5	0
Braxton, p	2	0	0	0	4
Burke, p	1	0	0	1	0
	33	3	3	24	14

PHILADELPHIA.	Ab	R	H	P	A
Bishop, 2b	5	1	3	1	2
Haas, cf	3	0	1	2	0
Cochrane, c	3	1	0	3	0
Simmons, lf	3	1	1	3	0
Foxx, 3b	4	0	1	2	4
Miller, rf	4	0	1	2	0
Orwoll, 1b	4	1	1	11	2
Boley, ss	4	2	2	2	3
Ehmke, p	2	1	1	2	0
	31	8	12	27	11

*West batted for Braxton in eighth.

Washington ..... 000 001 002—3
Philadelphia ..... 000 004 13*—8

Errors—Bishop, Foxx, Orwoll. Two base hits—Haas, Foxx, Boley, Bishop, Ruel. Three base hit—Miller. Home run—Simmons. Sacrifices—Miller, Haas [2], Ehmke [2]. Double play—Burke-Bluege-Cronin-Harris-Burke. Base on balls—Braxton, 2; Ehmke, 3. Struck out—Braxton, 3. Hits—Braxton, 8 in 7, Losing pitcher—Braxton. Umpires—Barry, Dineen and Nallin. Time—1:32.

PIRATES WHIP CARDS, 5-4, FOR EIGHTH IN ROW

Pittsburgh, Pa., Aug. 9.—(AP)—The Pirates returned home from the east today to defeat the Cardinals, 5 to 4, for their eighth straight triumph, which shaved the lead of the Red Birds over the Giants to four games.

ST. LOUIS.	Ab	R	H	P	A
Douthit, cf	4	1	2	6	0
Holm, 3b	4	1	2	3	1
Frisch, 2b	3	2	2	2	7
B'tm'ly, 1b	4	0	1	4	0
Hafey, lf	4	0	0	3	0
Harper, rf	3	0	2	1	1
Wilson, c	4	0	0	4	0
M'ville, ss	3	0	0	1	1
Haines, p	1	0	0	0	1
Reinhart, p	1	0	0	0	0
	*33	4	9	24	6

PITTSBURGH.	Ab	R	H	P	A
Adams, 2b	3	0	0	1	6
L.Waner, cf	4	1	1	4	0
P.Waner, rf	4	0	2	1	0
Gr'th'm, 1b	3	0	2	9	1
Traynor, 3b	4	1	1	3	1
Brickell, lf	4	0	2	3	0
Wright, ss	4	1	1	3	2
H'rg'ves, c	4	0	1	3	0
Hill, p	3	0	1	0	1
Grimes, p	0	0	0	0	0
	33	3	11	27	11

*Williams batted for Maranville and High for Reinhardt in ninth.

St. Louis ..... 002 000 200—4
Pittsburgh ..... 301 100 00*—5

Two base hits—L. Waner, P. Waner, Wright, Holm, Douthit. Home run—Frisch. Sacrifices—Holm, Harper, Adams. Double plays—Adams-Grantham-Wright-Grantham. Base on balls—Off Hill, 3; Reinhart, 1. Struck out—Hill, 3; Reinhart, 1. Hits—Off Haines, 9 in 3 innings (none out in fourth); Hill, 9 in 8 2-3 innings. Winning pitcher—Hill. Losing pitcher—Haines. Umpires—Moran, Magee, and Reardon. Time—1:51.

MINOR LEAGUES

AMERICAN ASSOCIATION.

	W.	L.	Pct.		W.	L.	Pct.
Ind'polis	69	51	.575	St. Paul	62	59	.512
Min'polis	68	53	.562	Toledo	59	62	.488
Milwaukee	63	57	.525	Louisville	48	70	.407
Kan. City	63	57	.525	Columbus	48	71	.403

YESTERDAY'S RESULTS.

AMERICAN ASSOCIATION.
Indianapolis, 5; Louisville, 4.
Milwaukee, 6; Kansas City, 3.
Only games played.

THREE EYE LEAGUE.
Quincy, 10; Bloomington, 9.
Danville, 5; Peoria, 4.
Evansville, 6; Decatur, 2.
Springfield, 3; Terre Haute, 2.

MISSISSIPPI VALLEY LEAGUE.
Marshalltown, 10; Dubuque, 7.
Waterloo, 4; Moline, 1.
Rock Island, 6; Ottumwa, 3.
Burlington, 5; Cedar Rapids, 4.

PACIFIC COAST LEAGUE.
Los Angeles, 7; Hollywood, 5.
Sacramento, 6; Portland, 2.
Seattle, 4; Oakland, 2.
Missions, 5; San Francisco, 4.

SOUTHERN ASSOCIATION.
New Orleans, 5-4; Little Rock, 4-5.
Birmingham, 9-5; Nashville, 7-6.
Memphis, 13; Mobile, 6.
Atlanta, 6; Chattanooga, 5.

TEXAS LEAGUE.
Fort Worth, 3; Houston, 2.
Wichita Falls, 8; Beaumont, 2.
Shreveport, 4; Waco, 3.
Dallas, 5; San Antonio, 3.

WESTERN LEAGUE.
Amarillo, 2; Pueblo, 1.
Tulsa, 18; Des Moines, 7.
Wichita, 8; Denver, 0.
Omaha at Oklahoma City; wet grounds.

U. S. SWIMMERS SPLASH TO THREE OLYMPIC WINS

BY WILLIAM SHIRER.
[Chicago Tribune Press Service.]
[Copyright: 1928: By The Chicago Tribune.]

AMSTERDAM, Holland, Aug. 9.—Stout Dutch sailors on duty at the flagstaffs outside the Olympic swimming stadium almost fainted with fatigue hoisting up the Stars and Stripes today.

All the American aquatic stars did was to capture three of the five finals, scoring slams in two of them. The third was the women's 400 meter relay, in which the United States crashed the Olympic and world records.

George Kojac, once of the east side of New York, inaugurated the afternoon's festivities by smashing the world's record for the 100 meter back stroke for the third consecutive time this week. He beat Walter Laufer of the Lake Shore Athletic club of Chicago by 3 yards, in 1:08 1-5, 2 seconds under House's world mark and 5 seconds better than the Olympic figure. Paul Wyatt finished third.

America's second slam occurred in women's diving, when one New Yorker and two Californians were declared the most graceful divers out of a field of twelve finalists. Helen Meany of New York, veteran of three Olympics, though only 22 years old, was awarded first place; Dorothy Poynton, the 13 year old Pasadena blonde, second, and Georgia Coleman of Los Angeles, third.

The biggest upset occurred when the New York trained Albert Zorilla, competing for Argentina in the 400 meter free style final, came from behind to nose out Arne Borg, who led the field until the last 40 yards.

Walter Colbath, the Northwestern university diver, topped one group in the preliminaries of the high diving today, and two other Americans, Galitben and Desjardin, also qualified.

11:20
EVERY NIGHT
to
Cleveland
and
New York
via
NICKEL PLATE ROAD
Lv. Chicago (La Salle St.) ..... 11:20 pm.
" Englewood ..... 11:30 pm.
Ar. Cleveland ..... 11:30 pm.
" Buffalo ..... 8:35 a.m.
" New York ..... 2:15 p.m.
Sleeping Cars to Cleveland, Buffalo and New York ready for occupancy 10:15 p.m. at La Salle St. Station
Dining Car Service
Corresponding Return Service
Additional Thru Service to Cleveland and New York
Lv. Chicago ..... 10:40 a.m. daily
" Englewood ..... 10:54 a.m.
Ar. Cleveland ..... 8:50 p.m.
" Scranton ..... 12:05 a.m.
" New York ..... 3:30 p.m.
Thru Sleeping Cars. Dining Service
Reduced Fare Summer Tours to the East
Full information Consolidated Ticket Office, La Salle St. and Englewood Sta., or address
C. A. ASTERLIN, A. G. P. Agt.
327 So. LaSalle St.—Wabash 1540

7—High-Class Races Daily—7
HAWTHORNE
24—Days Running Race—24
SATURDAY, AUGUST 11
HAWTHORNE HANDICAP
$15,000.00 ADDED
SPECIAL TRAINS—ILLINOIS CENTRAL
Leave Randolph St. Daily (ex. Sat.) 1:15, and 1:45. Sat., 12:45, 1:15, and 1:45. All trains stop in Park Row and Halsted. Round trip $1.50. Douglas Park Elev. to 52d; Cicero cars. RACES START 2:30 every day (daylight saving).
ADMISSION $2.20, state tax included.
CLUBHOUSE $2.40 additional, war tax included.

Advertise in The Tribune

THE MODERN CIGAR

The tremendous sales of JOHN RUSKIN is the result of quality. JOHN RUSKIN is the *best* and *biggest* cigar value because the same fine tobacco as in high priced cigars is used in JOHN RUSKINS.

The more you smoke them, the better you'll like them.

Buy a pack of 5 today. You'll be satisfied.

J. Lewis Cigar Mfg. Co., Makers, Newark, N. J.
NATHAN FOX CO.
Distributors
Chicago

Slip away at dawn Saturday . . . arrive at Tremont seventy-six minutes later . . . greeted by rugged oaks . . . and birds awaking to the glorious morning . . . Live for a day in the memories of early America . . . play along the old trails . . . in the footprints of the glaciers . . . where traders matched Indian arrows with shot . . . Here are primitive forests, abandoned by civilization . . . deep jungle growths . . . marvelous sand dunes . . . wind-swept heights . . . gem-like sands . . . you'll never know Romance 'til you spend a day at the Dunes.

SOUTH SHORE LINE

South Shore Line trains leave Randolph St. terminal (I. C.) station, half-hourly weekend mornings, for Tremont, gateway to Indiana Dunes State Park. Five convenient Chicago stops. Phone Traffic Dept., 79 W. Monroe St., Central 8280, Traffic or City Ticket Office, Outing and Recreation Bureau, 72 W. Adams St., Phone State 0080.

Chicago South Shore and South Bend Railroad

See What Red Crown Ethyl Will Do!

Try it once! Performance will tell you more than words. Fill up the tank with Red Crown Ethyl. How fast your car gets away! How quickly it picks up speed!

At once you notice a big difference in driving. Don't have to shift gears so often. The car seems to take at an easy gait whatever you give it to do.

Hills slip under it smoothly on high—and you don't have to rush them either! Any speed seems an easy speed. No knocks from the engine whether you race or crawl!

If you haven't tried Red Crown Ethyl, you don't know what you're missing! No matter what make of car you drive—whether it is old or new—this famous fuel will give it new pep, new speed, new *power!*

Red Crown Ethyl is the high compression gasoline that made possible the high compression motor—that gives advantages of high compression to other motors. Try it today!

At Any Standard Oil Service Station and at Most Garages

Standard Oil Company, 910 S. Michigan Ave., Chicago, Ill.
(Indiana)

PREP VS. COLLEGE IN JUNIOR GOLF FINALS TODAY

Mullin Romps to Wins in Two Matches.

Semi-Final Cards

FOLLOWING are the cards in the semi-finals of the western junior golf championship at Glen View yesterday:

Cooley—Out	535	455	344—38
Jackson—Out	444	546	454—40
Cooley—In	633	544	4
Jackson—In	734	455	4
Mullin—Out	535	446	345—39
Stewart—Out	545	555	455—43
Mullin—In	544	5	
Stewart—In	4*5	6	

*Picked up.

BY HARLAND ROHM.

Two of those irrespressible sophomores, one from La Grange High school and the other from Northwestern university, bounced into the finals of the western junior golf championship at Glen View yesterday. The college sophomore is Tom Cooley of Olympia Fields and Kankakee, and the high school sophomore is the 125 pound medalist, Dick Mullin of La Grange.

The third successive day of blast furnace heat wilted even the glorious recuperative powers of youth, and in consequence the golf as well as the boys suffered. Only one match of the six in the quarter-finals and semi-finals yesterday was as close as "three and two" and four of them were decided by five and six up in eighteen holes.

Cooley Beats Jack Couch.

Mullin came through to the 36 hole final today by defeating Bob Crowe of Banker Hill in the morning and Bob Stewart of Lincoln Park in the semi-finals by identical scores of 6 and 5.

Cooley beat Jack Couch of the home club, 4 and 2, in the quarter-finals and Paul Jackson of Kansas City, Mo., 1 and 2, in the semi-finals. Jackson reached the semi-finals at the expense of Jac k Brewer of Philadelphia, Pa., 5 and 4, and Stewart got there by beating Joshua D'Esposito of Illinois, 5 and 3, in the quarter finals.

Mullin swept Stewart and Crowe into the ranks of the defeated by sticking to par and letting the other fellows make the mistakes. He was two over par on the first nine against Crowe, winning five holes and losing only one to turn four up, and he won the eleventh and thirteenth to end the match.

Tom Has Tough Going.

Against Stewart he again got a quick lead, winning three of the first five holes and reaching the turn four up, *in 33*. Stewart won the tenth, but Mullin took the next three in succession.

Mullin's matches were so lopsided they were uninteresting, despite his good golf, but Cooley had a bit tough-er going. Cooley won the only three holes that weren't halved on the first nine of his match with Jack Couch, but Couch slapped in a 30 foot putt for a birdie on the tenth and put his tee shot two feet from the pin for another birdie on the short eleventh and was only one down.

Couch was hooking his irons, while Cooley was three putting in the early part of the match, but when it tight-ened up near the finish Couch couldn't straighten out his irons and Cooley cut down to a normal two putts to the green. Couch's pulled second shot cost him the twelfth and put him 2 down, and his hopes fled when he hooked his iron on the 165 yard four-teenth and Cooley won that and was dormie 3. Cooley then won the six-teenth and the match.

Up and Down Affair.

Cooley's match with Jackson in the afternoon was one of those up and down things, in reverse of the many halved holes of the morning. Only one hole was halved of the first nine and only three in the entire sixteen holes played. The first six holes alter-nated between Jackson being 1 up and the match being square, Jackson win-ning the odd holes and Cooley the even ones. Traps and Cooley's three putts on the third made the difference.

MRS. BUNDY, 1904 CHAMPION, LOSES TO MISS JACOBS

Easthampton, N. Y., Aug. 9.—(AP)—Youth added another victory to its long list of triumphs over age today when 19 year old Helen Jacobs of Berkeley, Cal., fourth in the national women's ranking, defeated Mrs. May Sutton Bundy of Santa Monica, win-ner of the national championship in 1904, before Miss Jacobs was born. The latter's victory came in the quar-ter final round of the annual invita-tion tennis tournament of the Maid-stone Country club here, 6-2, 6-3.

Helen Wills, another product of Berkeley, who holds the American, British and French women's cham-pionships, took only 20 minutes to dispose of Carolyn Swartz of San Francisco in love sets to enter the semi-finals.

MOON MULLINS—THAT WOMAN'S INTUITION!

Cleveland Is Legion Victor; Beats Chicago

Cleveland's sandlot baseball team is champion of the American Legion regional baseball tournament. The Ohio boys defeated the Marine post of Chicago at Comiskey park yester-day, 11 to 10, in ten innings, for the championship of Ohio, Illinois, Indi-ana, and Michigan.

The winners now will compete in the tournament at Louisville the lat-ter part of this month.

The final game was the climax of the series. Cleveland won the right to contest for the title by disposing of the Detroit team, 6 to 2. The morning contest between these nines resulted in a 10 to 6 score for Detroit, but Cleveland's protest that the um-pires, Allan and Hubick, had unfairly ejected Henry Gaski, third baseman, in the fifth inning, was allowed by Dan Sowers, national director of the American Legion tournament. Gaski and a Detroit rooter had engaged in fisticuffs.

Replaying the game from the fifth inning Cleveland won.

The Ohioans carried their attack to Chicago in the first inning, routing two pitchers and scoring seven runs.

Tie Score in Ninth.

However, the Chicago boys stead-ied and gradually overcame their op-ponents' lead, climaxing their offense with a two run rally in the first of the ninth to tie the score at 9 all. In this inning Chicago had the winning run on third base with none out, but failed to shove it across the plate.

Then, in the first half of the tenth, after holding Cleveland in its portion of the ninth, Soruika walked and stole second base. Ludewig was hit by a pitched ball. With two out, Soruika scored from second when First Base-man Petrovcic of Cleveland let Bis-truf's throw to catch Ludewig off base roll into right field.

Leading, 10 to 9, Chicago's defense crumpled in the last of the tenth, and Cleveland scored the necessary two runs for the championship. With one down, Fulton reached first on Lude-wig's error. Kallister survived on Wherry's bad throw on his ground ball, Fulton going to second. Then But-kins hit to center and Fulton carried the tying run to the plate. With run-ners on second and third, Sternisa bounded to Wherry, and Kallister beat the throw home with the winning score.

Brown Stars for Losers.

Gordon Brown, captain of the Chi-cago nine, was the individual star of the game. After playing shortstop in the morning when Chicago defeated Blanford, the Indiana champions, 12 to 5, to enter the finals, he started behind the plate in the championship contest. When Spannenberg and Westman were unable to stem the Cleveland attack in the first inning, he took up that burden. Brown held Cleveland to seven hits for the re-mainder of the game, two of which were registered against him in the disastrous first.

Margaret Gisolo, the girl second baseman of the Hoosier team batted .500 in the game against Chicago. She sacrificed a teammate across the plate in her first time at bat, walked the second time up, then struck out, and in her last time at bat singled to right field. She made two put outs and one assist without an error.

MARINE POST.	Ab	R	H	P	A
Ludewig,ss	3	1	0	4	0
Carroll,cf	4	2	0	1	0
Brown,c-p	3	0	2	0	5
Spa'rg,p-lf	5	1	0	1	1
West'n,rf-p	5	1	1	0	0
Whe'rr,3b	4	1	1	3	3
S'obel,lf-rf	1	0	0	0	0
Zim'ring,c	4	0	0	3	2
Soruika,2b	3	2	1	2	1
Gold'k,1b	5	1	2	14	0
	38	10	7*	28	13

CLEVELAND.	Ab	R	H	P	A
Kalister,ss	4	2	1	3	3
Butkins,rf	6	1	2	2	1
Ste'a,cf-3b	6	1	1	1	0
Bistruf,c	4	1	1	3	0
Gaski,3b-p	4	2	1	4	0
Pecjak,2b	4	1	1	2	3
Masiuka,lf	4	2	3	2	0
Pet'cic,1b	3	1	1	9	0
Kobe,p	3	0	1	1	2
F'lton,p-cf	2	1	0	1	0
(Zakra)s'k	1	0	0	0	0
	40	11	12	30	9

*One out when winning run was scored.
(Batted for Petrovcic in tenth.

Marine Post .....020 020 032 1—10
Cleveland .....701 010 000 2—11

Errors—Brown, Sternisa, Goldbeck, Pecjak, Bistruf, Ludwig (2), Petrovcic, Wherry. Two base hit—Goldbeck. Three base hit—Masiuka. Struck out—Gaski, 1; Brown, 1. Bases on balls—Spannenberg, 1; Westman, 1; Brown, 1; Kobe, 4; Fulton, 6. Hit by pitcher—Brown (Petrovcic, Pecjak); Kobe (Soruika); Gaski (Ludwig). Wild pitch—Kobe. Passed ball—Zimering, Bistruf. Umpires—O'Day and McGowan.

Rolfe Tops 140 Golfers in Annual Park Ridge Plae Dae

Rial Rolfe of Ridgemoor won an-other invitational tournament yester-day by capturing the Park Ridge Country club's fifth annual Play Dae with 73—72—145. Rolfe bested a field of 140 that shot some unusually good golf.

Pressing Rolfe for premier honors and making him economize on strokes despite the unusually intense heat were a quartet of shooters, each with a near par round. J. Douglas Casey of Riverside shot 77—71—148; Charles Christopher of Park Ridge, 77—72—149; Hiram D. Fargo Jr. of Edge-water, 74—77—153, and Frank Thomp-son of Knollwood 76—81—157. Prize list and scores:

MORNING ROUND.

LOW GROSS—Class A—Hiram D. Fargo Jr., Edgewater, 38—36—74. Class B—H. M. Sop-er, Kildeer, 88.

LOW NET—Class A—E. Callahan. Class B—A. Gillick.

AFTERNOON ROUND.

LOW GROSS—J. Douglas Casey, Riverside, 38—33—71. Class B—George Norwood, Mid-lothian, 91.

LOW NET—Class A—A. W. Roberts, 70. Class B—R. W. Walton, 72.

36 HOLES.

LOW GROSS—Class A—Rial E. Rolfe Ridgemoor, 73—72—145. Class B—Vernon B. Loucks, Park Ridge, 196.

LOW NET—Class A—J. B. Davis, 155—14—141. Class B—J. B. McMahon, 191—50—141.

LOW GROSS FOURSOME—Park Thomp-son, Knollwood, 157; Charles Christopher, Park Ridge, 149; W. W. Springer, Park Ridge, 164, and A. L. Sanders, 158—629.

LOW NET FOURSOME—Dr. A. O. Young, Park Ridge, 153—4—149. H. L. Jilson, un-attached, 182—30—152; J. L. Greene, Park Ridge, 166—20—146, and Hal Bordwell, Olympia, 172—20—152. 593.

H. M. Soper, Kildeer.....184 44 140
J. B. Davis, unattached.....156 14 141
J. J. McMahon, unattached.....191 50 141
E. Callahan, Nippersink.....156 14 142
A. W. Roberts, Park Ridge.....158 16 142
F. E. Parry, Bunker Hill.....195 52 143
Vernon Loucks, Park Ridge.....176 32 144
A. Aroneson, unattached.....184 40 144
William Otter, Westmoreland.....186 42 144
Rial E. Rolfe, Ridgemoor.....145 0 145
W. A. Warren, Oak Park.....161 16 145
C. O. Loucks, Park Ridge.....193 48 145
W. G. Grunow, Park Ridge.....191 46 145
B. Richtsteig, Park Ridge.....193 48 145
Vernon Loucks, Park Ridge.....176 32 144
A. L. Sanders, Chicago.....158 12 146
J. F. Greenslade, Park Ridge.....210 64 146
J. P. McNulty, Park Ridge.....159 12 147
H. Hauptli, Park Ridge.....191 44 147
J. Douglas Casey, Riverside.....148 0 148
Harry Radix, Ridgemoor.....160 12 148
Dr. Mosley, Park Ridge.....191 43 148
Don Ivins, South Bend.....196 48 148
Chas. Christopher, Park Ridge.....149 0 149
Dr. A. O. Young, Park Ridge.....153 4 149
R. J. Kane, Park Ridge.....179 30 149
Judge Jonas, Park Ridge.....189 40 149
J. B. Hitiell, Park Ridge.....201 52 149
W. T. Osgood, Wilmette.....203 54 149
Irving Gillick, Park Ridge.....203 54 149
A. Thompson, Park Ridge.....170 20 150
Dr. Monteith, Park Ridge.....186 36 150
W. F. Straub, Park Ridge.....190 40 150
E. F. Johnson, Briergate.....210 60 150
H. D. Fargo Jr., Edgewater.....151 0 151
C. E. Burrell, Calumet.....181 30 151
A. H. Harrison, Briergate.....160 8 152
F. Murray, Park Ridge.....161 8 153
H. Bordwell, Chicago.....172 20 152
Dr. W. H. Gebl, Park Ridge.....176 24 152
H. J. Jilson, unattached.....182 30 152
E. L. Steveke, Park Ridge.....198 46 152
F. Schofield, Park Ridge.....198 46 152
L. H. Krieger, Park Ridge.....159 6 153
H. S. Kipfer, Park Ridge.....161 8 153
W. W. Smythe, Park Ridge.....185 32 153
George Norwood, Midlothian.....187 34 153
O. L. Anserno, Park Ridge.....191 38 153
George Mosier, La Grange.....191 38 153
C. D. Forbrich, Park Ridge.....191 38 153
E. J. Wilson, unattached.....203 50 153
J. D. Swigert, unattached.....213 60 153
J. F. Simpson, Park Ridge.....178 24 154
J. J. Fischer, Park Ridge.....182 28 154
F. H. Hepp, Park Ridge.....184 30 154

"WHOOPEE" AT MAYWOOD

Maywood club members made "whoopee" yesterday in their inaug-ural invitational tournament of that name, but E. A. Schultz was the whoopingest of all, for he boasted the low gross card of the day. Schultz shot 81—80—161 to lead a select field. F. A. Wilcox, the runnerup, had 83—85—168. L. J. Nutter, 170—24—146, was the low net man. Prize winners and scores:

MORNING ROUND.

LOW GROSS—S. A. Lorena, 80; J. Mer-kosh, 83.

LOW NET—L. J. Kutter, 84—12—72; C. Bensen, 92—18—74.

LOW GROSS FOURSOME—Senne, Hunter, Long, Wilcox, 344.

LOW NET FOURSOME—W. A. Bade, H. A. Lorens, J. Merkosh, A. Hall, 347—33—314.

AFTERNOON ROUND.

LOW GROSS—S. Cutler, 83; F. Balkin, 84.

LOW NET—W. O. May, 87—15—72; Gib-son, 91—16—75.

LOW GROSS FOURSOME—J. Kuttle, R. Beattie, Dr. Lastry, and Dr. E. Jackson, 377.

LOW NET FOURSOME—Gibson, Kohlhase, Weissel, Erion, 330.

36 HOLES.

LOW GROSS—E. A. Schultz, 81—80—161; Wilcox, 168.

LOW NET—J. Kutter, 170—24—146; W. Drollinger, 169—20—149.

LOW GROSS FOURSOME—Cutler, Balken, E. Schultz, and W. Maas, 653.

LOW NET FOURSOME—Brown, Magee, Dr. Snow, and Drollinger, 723—92—631.

LOW GROSS SHORT HOLES—W. Maas, 36.

L. J. Kutter, Maywood	170	24	146
W. Drollinger, Elmhurst	169	20	149
W. O. Gibson, Maywood	183	32	151
R. E. Klaus, Maywood	196	44	152
E. L. Heffernan, Maywood	189	36	153
E. A. Schultz, Maywood	161	8	153
F. Hanzelik, Maywood	187	32	155
C. Cutler, Maywood	169	14	155
L. Long, Maywood	178	22	156
J. J. Weissel, La Grange	206	50	156
F. Balkin, Maywood	172	16	156
Dr. W. E. Snow, Maywood	184	28	156
L. P. Dwyer, North Shore	202	46	156
F. L. Wilcox, Maywood	168	10	158
A. Hale, Maywood	175	16	159
S. A. Lorens, Maywood	171	12	159
Dr. Stacy, Antlers	186	26	160
G. A. Brown, Maywood	180	18	162
E. A. Mornihan, Maywood	183	20	163
Robert Beattie, Maywood	199	36	163
P. Tarnoski, Maywood	184	20	164
John Senne, Maywood	181	16	165
J. F. Collins, Maywood	212	46	166
R. D. Deitrich, Maywood	183	22	161
J. J. Merskosh, Maywood	173	12	161
E. Benson, Maywood	197	36	161
Earl Hunter, Maywood	183	22	161
W. J. Nash, Maywood	181	18	163
A. C. Magee, Maywood	190	26	164
J. F. Abbey, Maywood	192	28	164
T. J. Clark, Maywood	193	28	165
R. K. Dickey, Maywood	201	32	169
N. Fortunes, Maywood	196	28	168
W. J. Kerrigan, Maywood	196	26	170
George Hass, Maywood	210	40	170
W. B. Ong, Maywood	201	30	171
W. A. Bade, Maywood	197	26	171
Dr. R. A. Jacobson, Maywood	219	48	171
Dr. E. W. Jackson, Maywood	191	20	171
Dr. Lastry, Maywood	192	20	172
William Lotts, Maywood	200	28	172

Martin's 67 Sets Calumet Course Record

Breaking the course record with a 67, Russell Martin, Flossmoor club champion and a runner-up in the western amateur a year or so ago, led a field of 200 yesterday in the "Plae dae" tournament, third an-nual invitational event of the Calumet Country club.

J. E. Evans, Calumet, won the low net award with a card of 85—17—68. Martin's record card follows:

Out .....554 434 335—38
In .....432 335 344—31—67

Par at Calumet is 72.

Prize winners and leading scores follow:

LOW GROSS—Russell Martin, Flossmoor, 36—31—67; M. J. Bernet, Cleveland, O., 35—37—72; Charles Kinnucan, Calumet, 77.

LOW NET—J. E. Evans, Calumet, 85—17—68; J. E. Bagrett, Chicago Golf, 84—15—69; W. M. Morse, unattached, 90—30—69.

LOW GROSS FOURSOME—Joe Bour, Calu-met; John McKinlay, Beverly; Ben Steven-son, Beverly; Don Hamilton, Olympia Fields, 320.

LOW NET FOURSOME—H. C. Foster, Dr. Harris, L. F. Muter, Charles Kinnucan, all of Calumet, 295.

18 HOLES MATCH PLAY VS. PAR—H. C. Foster, Calumet, 3 down.

C. S. TREAR TROPHY—B. C. Flinder, Calumet, 70.

Russell Martin, Flossmoor	60	0	67
J. E. Evans, Calumet	85	17	68
J. E. Borgett, Chicago Golf	84	15	69
W. H. Morse, unattached	90	30	69
R. D. Keitfield, Olympia Fields	94	24	70
F. Joy, Calumet	100	30	70
C. Tadell, unattached	95	25	70
W. E. Burt, unattached	95	25	70
R. C. Flender, Calumet	89	19	70
W. P. Jaum, Calumet	98	27	71
E. C. Garrity, Calumet	99	28	71
M. J. Bernett, Cleveland	72	..	72
C. No Tar, Calumet	89	17	72
B. B. Swords, Calumet	91	19	72
L. F. Muter, Calumet	84	12	72
Dr. Sugree, Olympia Fields	87	15	72
Dr. Harris, Calumet	82	10	72
H. C. Foster, Calumet	88	16	72
Carl Howe, Oak Park	99	26	73
Dr. F. E. Garrison, Olympia Fields	87	14	73
F. B. Vanwormer, Calumet	78	5	73
Ray Schalk, South Shore	97	24	73
D. McMurray, Chicago Golf	78	4	74
C. Cretis, unattached	94	20	74
H. D. Tapp, Calumet	81	7	74
Ben Stenvenson, Beverly	78	4	74
J. McKinlay, Beverly	78	4	74
C. F. Rathbun, Calumet	80	6	74
A. Beaher, Brown Lake	97	23	74
F. P. Smith, Calumet	94	20	74
H. Burnham, Calumet	84	9	75
C. T. Delapiane, Calumet	82	7	75
J. K. Lamb, Ridge	78	3	75
J. Hayes, Midlothian	95	20	75
Charles Kinnucan, Calumet	77	2	75
G. E. Otis, Moline, Ill.	91	15	76
R. Hackett, Exmoor	94	18	76
James Loye, Olympia Fields	100	24	76
O. J. Hart, Calumet	97	21	76
R. Jacobsen, Calumet	81	5	76
A. Hamilton, Olympia Fields	80	4	76
J. O. Hanley, Calumet	82	6	76
A. O. Hanley, Calumet	92	16	76
A. Burke, Olympia Fields	88	12	76
F. R. Schuler, Flossmoor	86	10	76
J. M. Morrison, Calumet	93	17	76
Fred C. Bristol, Calumet	88	11	77
H. H. Wolfe, North Shore	82	5	77
E. J. Donnellan, Calumet	104	27	77
J. F. Gariepy, unattached	80	3	77
J. L. Forin, Calumet	89	12	77
John Usher, South Shore	103	25	78
W. Alcorn, Midlothian	95	17	78
Joe Galvin, Calumet	106	28	78

Tunney Reveals Real Story of His Contract with Hoff

[Continued From First Sport Page.]

a 20 per cent share of all Tunney's earnings as heavyweight champion of the world, which may be roughly esti-mated at $2,000,000. But after Tunney had won the title with no special as-sistance from the referee he disowned Mr. Hoff as a low and unscrupulous character. A few days later he ap-peared in the Sesquicentennial stadium again, going before the massed youth of Philadelphia and vicinity as the liv-ing symbol of all that boys should strive to be, while Mr. Hoff sulked in one of his cafés on Broad street, downtown, reading over and over a document signed "Eugene Joseph Tunney" and pondering a resolve never to trust an honest young man again though he should live a million years.

The contract was an agreement be-tween Mr. Hoff and Uncle Will Gib-son, who represented himself as a shareholder in Tunney as a pugilistic property. For one dollar cash in hand and other good and valuable considera-tions, nature not specified, Uncle Will conveyed to Mr. Hoff a 20 per cent interest in the Tunney property, pro-vided, however, that if Tunney did not win the championship of the world the agreement should become null, void and of no effect whatever. This pro-viso, of course, gave Mr. Hoff an in-tense interest in the success of Mr. Tunney.

Court Action Pending.

The extent to which Tunney legally committed himself is doubtful and the subject of a court action now pending in New York. Hoff and Uncle Will signed as the contracting parties and Tunney, hoping to avoid liability while seeming to acquiesce, merely certified that he had read the foregoing agree-ment and that it was a nice day, sign-ing his name "Eugene Joseph Tun-ney," which was not his true name. Gibson represented that he was a shareholder in Tunney, but subsequent-ly, when Hoff wanted to start collect-ing his 20 per cent of the receipts, Tunney said Gibson had ceased to be a shareholder some time before the Philadelphia fight and had signed away something that was not his. Hoff's lawyers have insisted that in acknowledging the document, even though he used a false name, Tunney was accessory to misrepresentation.

When your correspondent obtained a photostatic copy of the document from Mr. Hoff in June, 1927, and con-fronted Mr. Tunney with it he babbled several explanations. Gibson, he said, wanted to buy a house in West Chest-er county, New York, and needing $20,00 cash at once to close the deal, decided to sell $20,000 worth of his potential champion. When your cor-respondent suggested that this was unseemly haste on Mr. Gibson's part, inasmuch as the fight was only five hours away and he would collect sever-al times $20,000 the next morning, Tunney gave another explanation.

McCabe Feared Double Cross.

His official best friend, Mr. Bill Mc-Cabe, was afraid that if they did not pretend to do business, Mr. Hoff would acquire an interest in Dempsey and do something sordid to help Demp-sey win. However, Tunney felt sure that even though Hoff thought he had a 20 per cent interest in him, he would not do anything sordid to help him win. He would just be neutralized, and never until a short time ago, when he had put the prize fight in-dustry behind him forever, did Mr. Tunney admit that Hoff was to use his influence with the referee to the detriment of Dempsey, explaining that Uncle Will has been more of a trial than a help in the management of his affairs. Tunney said, "Gibson got me into all that trouble about Boo Boo Hoff, you know. He said Hoff would fix it with the referee to throw Demp-sey out of the ring the first time he fouled. Imagine him coming to me with a proposition like that."

Mr. Tunney's admission was made in the presence of three other wit-nesses.

FRED BLAKES WIN IN SUNSET RIDGE GOLF TOURNEY

Mr. and Mrs. Fred Blake were the low net winners in the annual hus-band and wife golf tournament, in which 42 couples took part at Sunset Ridge yesterday. They turned in a card of 95—16—79, while Mr. and Mrs. John Barden, with 100—20—80, won the second low net prize.

Low gross honors went to Mr. and Mrs. Fred Coambes, who shot 92. Mr. and Mrs. H. E. Oviatt and Mr. and Mrs. Arthur Goodman tied for second low gross, 95, but the former couple won in the draw.

SOX AND BROWNS OPEN SERIES OF 3 GAMES TODAY

After two days of open dates, the White Sox today will launch a drive on third place in the American league when they open a three game series with the Browns at Comiskey park. The Browns are the present occupants of third position.

Manager Lena Blackburne has sev-eral flingers primed to face the Browns, and his choice is likely to be made from Tommy Thomas, Ted Lyons, who was unable to finish an inning against the Yankees, and Ted Blankenship.

Yesterday the Sox traveled to Mad-ison, Wis., and defeated the Madison Blues of the Wisconsin State league, 13 to 3. Johnny Mostil hit a home run.

CUBS IDLE TODAY

BY IRVING VAUGHAN.
[Chicago Tribune Press Service.]

St. Louis, Mo., Aug. 9.—It is need-less to mention that no hilarity marked the arrival of Joe McCarthy and his Cubs here this afternoon after a long leap from Philadelphia. A team with pennant ambitions that loses eleven while winning only six, four of the trimmings being admin-istered by the tail end outfit, has neither the courage nor the inclina-tion to be hilarious. At least, not while the businesslike McCarthy is watching.

The Cubs have nothing to do until Saturday and Sunday when they must battle the league leaders.

MILWAUKEE BOY, 12, BEATS MESTRE IN TENNIS DUEL

Frankie Parker, twelve year old Mil-waukee midget, defeated Marco An-tonio Mestre, Mexican boy champion, in the feature event of the western boy and junior tennis championships at the Hyde Park Racquet club yes-terday.

Parker won the first set, 6-3, by vir-tue of his sterling volleying, but in the second set Mestre came back and succeeded in passing Parker with fore-hand and backhand drives whenever the Milwaukee boy came to the net, and consequently took the set at 6-3. In the deciding set Parker employed a deceptive chop stroke, which he mixed with his drives. The change of pace bothered Mestre, who dropped the set and match, 6-0. The victory put Parker in the finals.

Joe Bill Bralley, youthful Texan star, also gained the title round of the boy singles when he upset Leo Lich-tenstein, Baltimore, 6-3, 3-6.

Three Californians and an easterner entered the semi-final round of the junior singles. Keith Gledhill, Santa Barbara star, seeded number one in the draw, defeated Carl Dennison, Youngstown, O., who ranks number one in the middle west, 6-2, 6-3.

Harry Plymire, Palo Alto, upset Earl Taylor, Austin, Tex., 6-3, 6-3, his left-handed game, with the resulting unique break in the serve, being too much for the Texan. Joe Coughlin, San Francisco southpaw, romped through Bob Clark, Hamilton Park junior, 6-1, 6-0, and Walter Thomas, Elmora, N. J., defeated Johnnie Shel-don of Glencoe, 6-2, 6-4.

GLO-CO
LIQUID HAIR DRESSING
Is necessary as the morning shave

GREATER VALUE than ever in Today's PONTIAC SIX
Watch this Newspaper for Important Announcement
COMMUNITY MOTORS, Inc.
235 E. 33rd St.
AND ASSOCIATE DEALERS

COLOR
—but not color alone
—has made the Hol-Hi and Dura-Dist the most sensational golf balls since the wound core by Haskell. They are noted for their speed, accuracy, and durability—and now they have color—which means more visibility—more in-dividuality—more convenience!—No wonder they've taken like wildfire.
Both balls available in yellow, orange and white.
Wilson
GOLF EQUIPMENT

2 for 25c Bankers now
(FOIL WRAPPED)
you'll like
VanDyck
Mild all through
... that's why
Sponsored by General Cigar Co. INC.

Today—

High-grade investment bonds and preferred stocks can be bought to yield an attractive return.

A list of recommendations will be sent on request

STONE & WEBSTER AND BLODGET
INCORPORATED
First National Bank Bldg.
Chicago
Telephone Randolph 2700

Diamond Shoe Corporation

6½% Preferred Stock

Price $104 per share

Send for latest circular.

Merrill, Lynch & Co.
The Bankers Building
105 W. Adams St., Chicago
Members:
New York, Chicago, Detroit and Cleveland Stock Exchanges

Homewood, Ill.
Cook County
6% Paving Improvement Bonds (Tax Exempt)
Due serially 1930 to 1938
Price to yield 6% according to maturity
Descriptive circular upon request

THE NATIONAL REPUBLIC COMPANY
La Salle and Adams Sts., Chicago
(GROUND FLOOR)
Telephone State 5660

Investment Securities

Corporation Financing

General Trading Department

BROKAW AND COMPANY
207 South La Salle Street, Chicago
Telephone Randolph 4560

BERTLES, RAWLS & DONALDSON
INCORPORATED
New York Chicago
Detroit

LawrenceStern *and* Company
231 So. La Salle St., Chicago
BOARD OF DIRECTORS
WILLIAM WRIGLEY Jr., Chairman of the Board of William Wrigley Jr. Company
ALBERT D. LASKER, Chairman of the Board of Lord & Thomas and Logan
CHARLES A. McCULLOCH, President of The Parmelee Company
JOHN HERTZ, Chairman of the Board, The Omnibus Corporation and Yellow Cab Company
HERBERT L. STERN, President of Balaban & Katz Corporation
CHARLES S. PEARCE, President of The Palmolive-Peet Company
H. HANSELL HILLYER, Vice President
ALFRED ETTLINGER, Vice President
JOSEPH J. RICE, Vice President
LAWRENCE STERN, President
This company conducts a general securities business, originating and participating in high-grade investment issues.

RESERVE BOARD FAILS TO CURB BROKERS' LOANS

BY O. A. MATHER.

The fact that control of credit devoted to stock market speculation is largely out of the hands of federal reserve authorities and the reserve banks is emphasized in the weekly report on brokers' loans, issued last night.

This report showed the New York federal reserve member banks on Wednesday were lending $4,275,884,000 to brokers and dealers in securities. This marked an increase of $14,488,000 over the previous week, which was about what Wall street had expected. The New York banks reduced loans for their own account by $67,979,000 but their action was nullified by the fact that out of town banks increased their loans by $51,124,000 and other lenders, including corporations, increased such loans by $31,343,000.

Unable to Control Credit.

But the fact that neither the New York banks nor the reserve system has been able to control stock market credit is shown in other figures. The reserve authorities have been endeavoring to curtail such credit for several months and the coöperation of the New York banks is evidenced by their own loans which now stand $203,183,000 below a year ago.

Yet brokers' loans are $1,083,555,000 above a year ago. Out of town banks have increased their loans by $333,054,000, which somewhat more than offsets the reduction of the New York banks. But practically all of the increase is represented by funds supplied by corporations. Their loans have been increased by $953,684,000 and so practically doubled. They now are supplying $1,863,794,000 of speculative credit, whereas the New York banks are furnishing $860,487,000 and out of town banks are lending $1,549,423,000.

High Interest Draws Funds.

There is no doubt that country banks and big corporations have been induced to turn their surplus funds into the stock market by the relatively high interest rates prevailing in recent months. Call loans have averaged above 6 per cent for several weeks.

Time money rates also have moved upward, being advanced yesterday from 6 to 6¼ per cent. The latter rate is the highest since July, 1921. The increase inspired fears that the Federal Reserve banks were preparing to make another advance in their rediscount rates, but after the close of the stock market the New York institution announced no change in its 5 per cent rate. However, the federal reserve board is meeting in Washington today, which was another source of uneasiness in Wall street.

Slack in Commercial Demand.

The weekly statement of the federal reserve system, also issued last night, shows moderate slackening in the commercial demand for credit following the Aug. 1 settlement period. Total loans of the twelve banks declined $24,491,000 and open market bills purchased receded $4,032,000. Government securities declined $3,795,000 and deposits dropped $67,784,000. Note circulation increased $14,896,000. Gold reserves expanded $5,878,000 but total reserves remained about stationary. The ratio of reserves to liabilities rose to 69.5 from 68.6 per cent in the preceding week.

At New York, loans and bills declined $10,490,000 respectively and deposits dropped $62,734,000. Reserves declined $35,297,000 but the reserve ratio rose to 72.7 from 72 per cent a week ago. At Chicago, loans declined $21,263,000 and bills remained about stationary. Deposits receded $7,433,000. Reserves increased $15,649,000 and the reserve ratio rose to 71.1 from 68.1 per cent last week.

Regular Dividend by General Motors.

The dividend action of the General Motors corporation was the other important news of yesterday. The directors declared only the regular quarterly payment of $1.25 a share on the common stock, thus setting at rest rumors that the annual rate might be increased from $5 to $6 or else an extra of $2 a share might be declared, as was done three months ago. Now Wall street hopes for an extra dividend in November.

The St. Louis and San Francisco railroad declared its usual extra dividend of 25 cents on the common stock, in addition to the regular quarterly payment of $1.75 a share. Two quarterly dividends of $1.50 were declared on the 6 per cent preferred stock. Paraffine Companies, Inc., declared an extra dividend of 25 cents, compared with 35 cents extra in the previous quarter. The Lemur company declared an extra dividend of 41 cents a share.

National Biscuit Co. and Iten Consolidated

Omaha, Neb., Aug. 9.—(AP)—Negotiations for the consolidation of the Iten Biscuit company with the National Biscuit company were completed today, it was learned from an authentic source. The consideration, it is said, was upward of $25,000,000. The consolidation affects the Iten Biscuit company's plants at Omaha, Memphis, Tenn., Clinton, Ia., and Oklahoma City. It is understood that H. O. Barmettles, vice president and general manager of the Iten Biscuit company, will continue in that capacity. Operating personnel will remain the same.

N. Y. Exchange Expels Stock Brokerage Firm

New York, Aug. 9.—(AP)—Suspension of the firm of W. D. Moore & Co. for failure to meet its engagements was announced from the rostrum of the New York Stock Exchange today.

H. M. Curtis, a member, said he hoped the firm would be able to pay approximately 90 cents on the dollar on its indebtedness. Only a regular commission business was done by the house, he said, and the present embarrassment was not caused by special interest in any individual stock. The firm had been associated with the stock exchange since 1871.

Lebanon Iron Official Confirms Merger Report

Lebanon, Pa., Aug. 9.—(AP)—Officials of the Lebanon Iron company, in announcing today the promotion of Harvey M. Clymer from general sales manager to the vice presidency of the corporation confirmed long existing reports that this industry will be merged with the Scranton Bolt and Nut company of Scranton, Pa., some time in October. Lebanon stockholders will meet in September to ratify a stock exchange agreement. The new concern is to be known as the Wrought Iron Company of America.

NEW YORK BOND TRANSACTIONS

Thursday, Aug. 9, 1928.

Total sales, par value.....$	7,647,000	Year ago.........$	9,332,000
Total sales, 1928..........	1,948,997,000	Previous year........	2,145,361,000

UNITED STATES GOVERNMENT WAR LOANS.

Sales in thous.	Issue—	High.	Low.	Last.	Net chge.	Closing— Bid.	Asked.	Yield.	Aug. 11, 1927.
102	Liberty 3½s 1932-'47	99.25	99.20	99.20	—.3	99.20	99.24	3.51	100.30
67	Liberty 1st cv 4¼s 1932-'47	100.20	100.16	100.17	—.3	100.16	100.18	4.05	103.6
3	Liberty 3d 4¼s 1928	100.1	100.00	100.00	..	100.00	100.1	3.62	101.2
241	Liberty 4th 4¼s 1933-'38	100.28	100.23	100.24	—.3	100.23	100.24	4.07	104.2
5	Liberty 4th 4¼s reg	100.20	100.20	100.20	—.8	......	......	.....	103.28
10	Treasury 3⅜s 1946-'56	103.11	103.11	103.11	—.13	103.4	103.16	3.46	....
15	Treasury 3⅜s 1943-'47	98.18	98.17	98.17	—.3	98.16	98.19	3.48	100.18
15	Treasury 3½s 1930-'32	98.13	98.10	98.10	—.3	98.9	98.12	3.50	....

Note—Fractions on United States government bonds, including net changes, are quoted in thirty-seconds of 1 per cent.

DOMESTIC.

No. Thous.	High.	Low.	Close.
4 AdamsExp col trs'48	88¾	88¾	88¾
10 AlaGtSo 4s '43	94	94	94
6 AmAgrChem 7½s '41	106	105⅝	105⅝
4 AmNGas 6½s '42	98⅝	98	98⅝
36 AmSm&Ref 5s '47	102	101⅞	102
2 Am Sugar 6s '37	104¼	104¼	104¼
17 Am Tel&Tel 5½s '43	106½	106	106
13 do s f 5s '60	103⅜	103⅜	103¼
10 do col 5s '46	104	104	104
11 do col 4s '29	99	98⅞	98⅞
3 AmWtrW&El 5s '34	98⅝	98⅝	98⅝
12 AnacondaCMin 7s '38	119	118⅝	118⅝
14 do 6s '53	105½	105¼	105⅜
53 Andes Cop 7s '43	126	125¾	125¾
3 AngloChCNit 7s '45	103¼	102⅞	103¼
8 AntillaCAs 7½s '39	88¼	88¼	88¼
1 Arm rel est 4½s '39	91⅝	91⅝	91⅝
5 do of Del 5½s '43	91⅞	91⅝	91⅝
39 AT&SF gen 4s '95	92⅝	92	92
4 do adj 4s '95	88⅞	88¼	88¼
2 do TransSLine 4s '58	88⅛	88⅛	88⅛
10 AtlKnox&C 4s '55	92	92	92
1 Atl&Dan 2d 4s '48	68	68	68
6 AG&WI col 5s '59	77½	77½	77½
1 AtlRefin deb 5s '37	100⅝	100⅝	100⅝
15 Balt&O ref 6s C '95	108	108	108
1 do 1st gold 5s '48	103⅞	103⅞	103⅞
3 do ref 5s '95	100⅜	100⅜	100⅜
1 do deb 5s D 2000	101	101	101
13 do cvt 4½s '33	97½	97½	97½
9 do gold 4s '48	92	92	92
12 do 4s PLE&WV d '41	91½	91⅛	91½
8 do 4s Tol&Cin d '59	83	83	83
2 do 5s southw d '50	102⅝	102¼	102¼
1 Bang&Aroo 4s '51	84	84	84
24 Brnsdl db 6s'40 w w	102	101⅝	101⅝
1 do deb 6s '40 n w	90½	90½	90½
2 BeechCr 1 gt 4s '36 r	84	84	84
8 BellTelPa 5s C '60	108	107½	107½
2 BethlehStl con 6s '48	104⅛	104⅛	104⅛
20 do con 5½s '53	102⅛	102	102
1 do rfg 5s '42	101⅝	101⅝	101⅝
10 do p m 5s '36	100⅜	100	100
1 Botany 6½s '34	78	78	78
25 Bklyn Edison 5s '49	103½	103⅜	103½
16 BklynMTrans 6s '68	98⅛	97⅞	97⅞
1 Bkln U El 1st 5s '50	94	94	94
1 do 1st 5s '50 stpd	94	94	94
4 Bkln U Gas 5½s '36	257¼	257¼	257¼
2 BushTermBld 5s '60	101½	101½	101½
5 Cal Pet 5s '39	98⅞	98⅞	98⅞
8 CamagSug 1st 7s '42	99½	98	99½
10 Canad Nat 4½s '30	99⅝	99⅝	99⅝
18 do 4½s '57	98⅛	97⅞	98
2 Can Nor Ry 7s '40	111½	111½	111½
13 Can Pac deb 4s perp	87¼	87	87
12 do col tr 4½s '46	97	96⅞	96⅞
2 Caro C & O 6s '52	108⅛	108⅛	108⅛
1 do 5s '38	104	104	104
5 Cent Ga Ry 6s '29	100⅛	100	100
5 Cent Pac gtd 4s '49	90⅛	90⅛	90⅛
4 do gtd 5s '60	101⅛	101⅛	101⅛
9 Cert Prod 5½s '48	92	91⅝	92
2 CespedSug 1 7½s '39	100⅛	100⅛	100⅛
33 ChesapCrp 5s '47 rct	97½	97⅛	97⅛
4 Ch & Ohio rf 5s '29	100	99⅞	100
2 do gen 4½s '92	97⅝	97⅝	97⅝
3 Chicago&Alton 3s '49	72	72	72
1 do 3½s '50	60	60	60
45 do 3½s '50 ct reg	68	68	68
2 CB&Q gen 4s '58	91⅝	91⅝	91⅝
1 do 1st&rfg 5s '71	105⅝	105⅝	105⅝
46 do 4½s '77	98	97⅞	97⅞
10 Chi&EI gen 5s '51	84¼	84	84¼
1 ChiGLt&C 1st 5s '37	101	101	101
44 ChiGtWest 4s '59	69¼	69	69
93 CM&StP4½sE'89 rcts	94⅛	94⅛	94⅛
120 CMStP&P 5s A '75	93⅛	92⅝	92⅝
142 do adj 5s 2000	73⅝	73	73
16 Chi&Northw 7s '30	103⅛	103⅛	103⅛
1 do 6½s '36	109⅛	109⅛	109⅛
5 do 1st&ref 5s 2037	105⅛	105	105
15 do 4½s 2037	97	96⅝	96⅝
11 ChiRwys Co 5s '27	81½	81	81
14 CRI&P rfg 4s '34	94	93⅝	93⅝
19 do 4½s '52	91⅝	91½	91⅝
5 CTH&SE 5s '60	98½	98½	98½
1 ChiUnSta 5s B '63	105⅛	105⅛	105⅛
5 Chi&WInd 5½s '62	104⅞	104⅞	104⅞
1 do 4s '52	86¼	86¼	86¼
23 Chile Cop deb 5s '47	94½	94	94
10 CCC&StL rf 6s A'29	100	100	100
13 do 4½s E '77	98	98	98
1 ClevUnTerm 5½s '72	107⅝	107⅝	107⅝
78 Columb G&E 5s '52	99⅞	99⅝	99⅝
4 ColumbRP&L 4½s '57	92½	92¼	92¼
1 ComCable1st 4s 2397	87	87	87
1 Coml Credit 6s '34	98⅝	98⅝	98⅝
2 CompTabRec 6s '41	105	105	105
1 CCoalMaryland 5s '50	77⅞	77⅞	77⅞
6 ConGasNY 5½s '45	105¼	105⅛	105¼
2 ContainerCorp 6s '46	102¼	102¼	102¼
1 do 5s '43 ctf	93⅞	93⅞	93⅞
1 CrWPaper 1st 6s '51	101½	101½	101½
18 Cuba Cane db 8s '30	79½	79	79
2 CubaRR 1st 5s '52	97	96⅞	96⅞
1 CubaNorRys 5½s '42	95	95	95
1 Cub-Am Sug 8s '31	105	105	105
18 Cuban D Sug 7½s '44	99	97½	99
10 Del&Hudson 7s '30	103⅝	103⅝	103⅝
49 do rfg 4s '43	91⅝	91½	91⅝
2 DenvGas&ElL 5s '51	99⅝	99⅝	99⅝
9 D&RG 1st cn 4s '36	89	88½	88½
11 D&RGWest 5s '55	88	87⅞	87⅞
2 Det Edis 1st 6s '40	107⅝	107½	107½
1 do 5s '33	103	103	103
1 do rfg 5s '40	103½	103½	103½
331 Dodge Bros 6s '40	97	96½	96½
33 Duquesne Lt 4½s '67	98⅝	98⅛	98⅛
7 E Cuba Sug 7½s '37	96⅛	96	96
2 El Paso&SW 5s '65	106	106	106
10 Erie 1st con 7s '30	103⅛	103	103
67 do ref 5s '67	93⅛	93	93
55 do gen lien 4s '96	79	79	79
5 Fed Lt&Tr 5s '42	96⅛	96⅛	96⅛
5 do 5s stpd	96⅛	96½	96½
3 Fran Sug 7½s '42	105⅝	105½	105½
4 Fla Cen&Pn 5s '43	100	100	100
18 Fla E Cst 5s '74	86	86	86
3 FtS Lt&T 1st 5s '36	104⅛	104⅛	104⅛
3 GH&SAM&P dv5s'31	99⅛	99⅛	99⅛
1 do 2d 5s '31	97	97	97
10 Gen Mot A 6s '37	102⅛	102⅛	102⅛
1 Gen Pet 5s '40	100⅜	100⅜	100⅜
13 Goodr Rub 6½s '47	107¼	107	107¼
40 Gdyr Tirelstcol5s'57	90⅞	90⅜	90⅞
3 Gould Cplr 6s '40	70	70	70
8 Gd Trk Ry 6s '36	105⅛	105	105⅛
47 Gt Northn 7s '36	113⅝	113	113⅝
2 do 5½s '52	107	107	107
5 do 5s '73	104	104	104
22 do 4½s '76	97½	97	97
15 Grn Bay&W deb B	27	26	27
2 Gulf St Stl 5½s '42	97⅝	97½	97½
2 Havana El 5s '52	87	87	87
1 Hoe R&Co 6½s '34	94⅛	94⅛	94⅛
13 Hud Coal 5s '62	86⅞	86½	86⅛
7 Hud&Man rf5ssrA'57	98⅞	98⅛	98⅞
10 do adj inc 5s '57	88⅛	87⅞	87⅞
15 Humble Oil 5½s '32	101⅝	101½	101⅝
15 do 5s '37	99⅞	99⅞	99⅞
3 Ill Bell Tel rf5s'56	103⅝	103½	103½
1 Ill Cent 6½s '36	109	109	109
16 do gold 5⅝s '66	99¼	98½	98¼
8 IC&CStL&NOj5sA'63	102⅛	102⅛	102⅛
1 do 4½s A '63	97⅛	97⅛	97⅛
8 Inld Stl 4½s '75	91⅝	91⅛	91⅛
6 Interb R Tr 7s'32	99½	99⅜	99½
1 do 6s '32	78⅞	78⅞	78⅞
82 do ref 5s '66	79	78⅞	78⅞
97 do 5s stpd '66	79	78⅞	78⅞
3 Int Cem 5s '48	95¼	95	95
1 Int&G Nor 5sB'56	95½	95½	95½
19 Int Match 5s'47rcts	97⅝	97¼	97⅝
1 Inter Mer M sf6s'41	103	103	103
1 Inter Paper 5sA'47	99	99	99
7 do ref 6s '55	103¼	102⅞	102⅞
3 Int RCnAmrf6½s'47	97⅛	97⅛	97⅛
1 do 1st 5s '72	85¼	85¼	85¼
2 Int Tel&Tel4½s'52	93	93	93
3 KCFtS&M 4s '36	93	93	93
2 K C South 5s '50	98⅛	98⅛	98⅛
1 K C Term 1st4s'60	85⅝	85⅝	85⅝
2 Keith B F 6s '46	91⅝	91⅝	91⅝
1 Lackwan Stl 5s '50	101⅛	101⅛	101⅛
2 Lacl GoIStL1st5s'34	101	101	101
1 Lehigh V Cl 5s 64	95½	95½	95½
1 Leh VofPacn4½s2003	97⅝	97⅝	97⅝
2 Ligg&Myers 5s '51	100⅛	100⅛	100⅛
3 Loews Inc 6s'41ww	109	108⅞	109
10 do 6s '41 no war	100⅜	100⅜	100⅜
10 Long Is ref 4s'49	91	90	90
1 Lorillard Co 5½s '37	90	90	90
2 Lvl&N 1st&r4½s2003	97⅝	97⅝	97⅝
15 do unified 4s '40	94⅝	94	94
1 Manati Sug 7½s '42	104	104	104
9 Manhtn Ry cn4s'90	68⅛	68	68
2 Man S W cl5s'34	100⅛	99⅞	100⅛
2 Market St Ry 7s'40	98	98	98
1 Metro Edis 5s '53	101⅜	101⅜	101⅜
42 Mich Cen deb4s'29	99	99	99
2 Mid Cont Pet6½s'40	105¼	105¼	105¼
18 Midvale Stl 5s '36	99⅝	99⅛	99⅛
1 Milw El R&Lt5s'51	102⅛	102⅛	102⅛
6 do 5s '61	100	99⅞	99⅞
1 Min&StL 1st rf 4s'49	16½	16½	16½
5 MStP&SSM 6½s'31	100⅛	100⅛	100⅛
1 do 6s '46	103⅛	103⅛	103⅛
4 do 5½s '49	93⅛	93⅛	93⅛
10 do ctd 5s '38	98⅝	98⅛	98⅛
9 do 4s '38	87⅛	87⅝	87⅛
5 MK&T pr 5sA'62	100⅛	100⅛	100⅛
8 do adj 5s '67	103⅜	103⅛	103⅛
5 do 4½s '78	91⅝	91⅝	91⅝
3 do 1st 4s '90	85½	85½	85½
12 Mo Pac 1strf5sA'65	100⅛	100	100
14 do 1st&rfg5ssrF'77	98⅞	98⅛	98¼
7 do gen 4s '75	77⅛	77	77
40 Mobile&O 4½s '77	93⅞	93⅛	93⅛
1 Mont Pw db5s'62	99⅝	99⅝	99⅝
5 Montrl Trwy col5s'41	98⅝	98⅝	98⅝
1 Morris&Co 1st4½s'39	86⅛	86⅛	86⅛
3 Nash F&S 5s '37	101⅛	101⅛	101⅛
17 Nassau El 4s '51	59	59	59
16 Nat Dy Prod 5½s'48	97	96⅞	97
1 Nat Tube 5s '52	103⅛	103⅛	103⅛
1 N Eng T&T 5s '52	105⅛	105⅛	105⅛
5 do 4½s B '61	101	101	101
1 N Orl Pb Sv5sA'52	96⅛	96⅛	96⅛
1 N Orl Term4s'53	96⅛	96½	96½
5 N OrlTx&Mx5sB'45	99⅞	99⅞	99⅞
20 NYC&HR db 5s2013	106	105⅞	105⅞
2 do ref&im 4½s 2013	99	99	99
1 do deb 4s '34	96⅞	96⅞	96⅞
5 do rfg 3½s '97	81⅛	81⅛	81⅛
2 do Lke Shcltr3½s'98	78	78	78
1 do Lke Sh reg	76½	76½	76½
1 NYC&StL serA'31	105⅛	105⅛	105⅛
3 do 5½s B '75	105⅛	105⅛	105⅛
15 N Y Dk Co5s'38	88½	88	88
5 N Y Edis 6½s '41	114¼	114¼	114¼
5 N Y N H&H cl6s'40	104⅛	104⅛	104⅛
1 do cv 6s '48	112⅛	112⅛	112⅛
9 do 4½s '67	87⅝	87	87
3 do cv deb 3½s '56	72⅝	72⅝	72⅝
10 N Y O&W 1strf4s'92	74	74	74
7 N Y Rys Inc 6s '65	22½	22	22
3 NY Stm Corp 6s '47	106⅛	106⅛	106⅛
8 NY Tel deb 6s '41	107¼	107	107⅛
1 do 6s '49	111	111	111
21 do gen 4½s '39	100⅛	100	100⅛
3 NYW&Bost 4½s '46	85	85	85
2 Nia F Pwr 6s '32	104⅛	104¼	104⅛
11 Nor & W con 4s '96	[illegible]	90	90

No. Thous.	High.	Low.	Close.
11 N Am Cem 6½s '40	78⅝	78	78
81 N Am Edis 5s '57	101	99⅞	100⅛
1 No Ohio T&L 6s'47	102	102	102
58 No Pac 6s 2047	112⅝	112⅛	112⅜
5 do pr lien 4s '97	90	89½	90
1 do 4s '97 reg	89	89	89
3 do gen 3s 2047	65⅝	65	65
29 Ogd & L C 4s '48	78⅛	78⅛	78⅛
2 Ohio Riv Ed 6s '48	105	105	105
5 Old Ben Coal 6s '44	92	92	92
10 Ore R&N con 4s '46	92	92	92
20 Ore Sh L rfg 4s '29	98⅝	98⅝	98⅝
4 Otis Steel 6s '41	99⅝	99¼	99⅝
16 Pac G&El 5s '42	102	101⅝	102
3 Pac Pwr &L 5s '30	101	101	101
1 Pa-A P&T cv 6s '34	102⅝	102⅝	102⅝
1 Par-F-Las 6s '47	99½	99½	99½
5 Park Lex 6½s '53	99	99	99
23 Pathe Ex 7s '37	73⅝	72	72⅝
6 Pa Dix Cem 6s '41	95	94	94
59 Penn RR 7s '30	103⅛	103⅛	103⅛
5 do 6½s '36	110⅛	110	110
7 do 5s '64	102⅝	102½	102½
12 do gen 4½s '65	98⅝	98⅝	98⅝
3 do gtd 4s '31	97⅝	97⅝	97⅝
4 Per Mar ref 5s '56	103	103	103
8 Phil B&W 5s '74	105¼	105¼	105¼
19 Phila Co 5s '67	97⅝	97½	97⅝
25 Phila El 4½s 67 rcts	98⅛	98⅛	98⅛
10 Pierce Ar deb 8s '43	103⅝	103½	103½
5 Portl El P 6s '47	101	101	101
4 Port RL&P 7½s '46	107¼	107¼	107¼
58 Postal Tel 5s '53	95	94½	94½
4 Press Stl Car 5s '33	92¼	92½	92½
75 Pub Ser NJ 4½s '48	121⅝	120⅝	120⅝
3 Punta All 7s '37	104⅛	104¼	104¼
3 Pure Oil 5½s '37	98⅝	98⅝	98⅝
4 Read Coal 4½s '97	99¼	99¼	99¼
5 Rem Arms 6s '37	98	98	98
48 Rem Rd 5½s '47 ww	93½	92⅝	92⅝
1 Richm Ter 5s '52	99½	99½	99½
1 RIA&L 4½s '34	96	96	96
2 StJRLH&R 1st 5s '37	95¼	95¼	95¼
4 StLIM&S gen 5s '31	100⅛	100⅛	100⅛
2 do rfg 4s '29	98⅝	98⅝	98⅝
8 do 4s R&G div '33	94⅛	94	94
1 St L M Br 5s '30	99	99	99
8 St L&SF gen 5s '31	100	100	100
27 do pr lien 4s A '50	86⅝	86	86
14 do 5s B '50	100	100	100
32 do inc 6s '60	101¼	101¼	101¼
335 do 4½s '78 rcts	88⅞	88	88
5 St L S W ter 5s '52	97	97	97
3 StP&KCSL 4½s '41	91⅝	91⅝	91⅝
4 San AP Ser 6s '52	108	108	108
6 Seab A L 4s '50 stpd	73	72⅝	72⅝
16 do con 6s '45	78½	77⅞	77⅞
1 do rfg 4s '59	58	58	58
7 do adj 5s '49	41¼	41¼	41¼
15 Sea A Fla 6sA'35	71	69⅝	69⅝
7 Shell Un Oil 5s '47	96⅞	96⅛	96⅛
5 Sierra &SFP 5s '49	99½	99½	99½
9 Silesian Am 7s '41	98	97⅝	98
9 Sinclair Oil 7s '37	102⅛	101⅝	102
3 do 6½s '38	99⅞	99	99
4 do 6s D '30	99	99	99
10 do Crude 5½s '38	97⅛	97⅛	97⅛
3 do P Line 5s '42	93⅛	93⅛	93⅛
2 Smith A O 6½s '33	102⅛	102⅛	102⅛
23 So Pac 4½s '68	96⅞	96	96
12 do cvt 4s '29	98⅛	98⅞	98⅞
4 do rfg 4s '55	92	91⅛	91⅛
2 South Ry 6½s '56	121	120⅛	120⅛
7 do 6s '56	114⅛	114	114
11 do gen 4s '36	86⅛	86⅛	86⅛
2 So W Bell T 5s '54	103⅛	103	103
1 Std Mill 5½s '45	103	103	103
17 Std Oil NJ 5s '46	102⅞	102⅝	102⅝
3 S Oil NY deb 4½s'51	95	94⅝	95
1 Stevens Hotel 6s'45	100	100	100
5 TRRAStL 1st 4½s'39	88¼	88¼	88¼
1 T & Pac 1st 5s 1000	101⅜	101⅜	101⅜
42 do gen 5s '77	101⅜	101⅜	101⅜
2 Third A rfg 4s '60	68⅝	68⅝	68⅝
59 do adj 5s '60	63⅝	63⅝	63½
1 Tol TL&P 5½s '30	100	100	100
4 Trum Stl 6s '40	103	102⅞	103
38 Ul & Del con 5s '28	63⅝	63⅝	63⅝
15 do 1st ref 4s '52	38⅝	38⅝	38⅝
4 Un EL&P 5s '33	100	100	100
3 do 5½s '54	103¼	103¼	103¼
22 Un Pac 4½s '67	97⅛	96⅝	96⅝
11 do 1st 4s '47	94⅛	94	94
1 do rfg 4s 2008	90⅛	90	90
86 do 4½s '68 rcts	86⅝	86⅛	86⅛
12 Un Drug Del 5s '53	95⅝	95⅛	95⅛
4 U S Rub 7½s '30	100⅝	100⅝	100⅝
48 do 5s '47	86⅛	86	86⅛
5 U S Stl s f 5s '63	106⅝	106⅛	106⅛
1 Un Pip&B deb 6s '36	90⅛	90⅛	90⅛
4 Utah L&T 5s '44	96⅛	96⅛	96⅛
5 Utah P&Lt 5s '44	99⅝	99⅜	99⅝
17 Va Ry 5s '62	104⅛	104⅛	104⅛
6 Va Ry &P 5s '34	100	100	100
5 Wab 1st 5s '39	103	103	103
6 do 5s B '76	98⅛	98⅛	98⅛
1 do 5½s '75	103	103	103
28 do 4½s C '78 rcts	89⅛	89⅛	89⅛
1 Walworth 6s '45	82	82	82
7 Warn Sug 1st 7s'41	106⅝	106⅝	106⅝
5 Wash WP 5s '39	104	104	104
2 W Pa P 5s A '46	102⅛	102⅛	102⅛
1 do 5s E '63	102⅝	102⅝	102⅝
1 do 5s G '56	101⅝	101⅝	101⅝
3 W Elec 5s '44	102⅝	102	102
92 W Md 4s '52	80	79⅝	79⅝
4 do 5½s '77	96⅛	96⅛	96⅛
5 WNY&P gen 4s '43	89⅝	89⅝	89⅝
9 W Pac 5s '46	98⅛	98	98
2 West Un col 5s '38	102	102	102
4 Westh El 5s '46	103⅝	103⅝	103⅝
3 Whl & L E 4s '49	91	91	91
2 Whl Stl 5½s '48	100⅛	100⅛	100⅛
25 Wick & Sp cv 7s '35	35½	34⅛	35½
5 Wilk & E 1st 5s '42	68	68	68
3 Win Arms 7½s '41	107⅛	107⅛	107⅛
44 Yngst S&T 5s '78	100	99⅝	100

FOREIGN.

No. thous.	High.	Low.	Close.
1 Agr M Bk 6s '47 ct	90	90	90
2 do 6s '48 ct	89	89	89
5 Alp Mon Stl 7s '55	95⅝	95	95
1 Antioquia 7s A '45	97	97	97
3 do 7s B '45	96⅝	96⅛	96⅝
2 do 7s D '48	96	95½	96
7 Argen Gov 6s A '57	99⅝	99⅝	99⅝
5 do 6s B '58	99⅝	99¼	99¼
11 do s f 6s '59 June	99⅝	99⅝	99⅝
5 do s f 6s '59 Oct	99⅝	99	99
17 do s f 6s '60 May	99⅝	99¼	99⅝
23 do s f 6s '60 Sept	99¼	99	99
17 do s f 6s '60 Oct	99⅝	99¼	99¼
12 do s f 6s '61 Feb	99½	99¼	99¼
7 do s f 6s '61 May	99⅝	99¼	99¼
14 do 5½s '62	95¼	94⅝	94⅝
36 Australia 5s '55	97⅝	97⅛	97⅛
26 do 5s '57	97⅛	96⅝	96⅝
186 do 4½s '56	88	87⅛	87⅛
14 Austr Gov 7s '43	102⅞	102⅞	102⅞
4 Bavaria 6½s '45	96⅝	96⅛	96⅝
39 Batav Pet 4½s '42	92⅝	92	92⅝
3 Belgium 8s '41	110⅜	110⅜	110⅜
26 do 7½s '45	114⅛	114⅛	114⅛
20 do 7s '55	108	107⅝	108
29 do 7s '56	105⅝	105⅛	105⅝
30 do 6½s '49	105⅛	105	105
29 do 6s '55	100⅝	100⅛	100⅛
7 Berlin 6½s '50	99⅝	99⅝	99⅝
9 Ber Elev Rys 6½s'56	93⅝	93⅝	93⅝
10 Ber Elec 6½s '51	95	95	95
6 Bogota 8s '45	106	105⅛	106
7 Bolivia Rep 8s '47	105¼	105	105
2 do 7s '58	96⅝	96⅝	96⅝
6 Bordeaux Ci 6s '34	99⅝	99⅝	99⅝
7 Brazil 8s '41	109	108⅞	108⅞
1 do 7½s '52	106	106	106
3 do 6½s '26-'57	96⅛	96⅛	96⅛
4 do 6½s '27-'57	96⅛	96⅛	96⅛
4 do Cent Ry 7s '52	100⅞	100⅞	100⅞
6 Bremen 7s '35	101⅛	101⅛	101⅛
23 Budapest 6s '62	83⅝	83⅝	83⅝
1 Bue Air 6s '60 Apr	99⅝	99⅝	99⅝
25 do 6½s B '55	101	101	101
26 B Air Pr 8s '61 rcts	94⅛	93⅝	94
12 Canada 5½s '29	100⅛	100⅛	100⅛
2 do 5s '31	100⅛	100⅛	100⅛
5 do 5s '52	105⅛	105⅛	105⅛
7 Chile 7s '42	101⅞	101⅞	101⅞
34 do s f 6s '60	94⅛	93⅝	94⅛
34 do s f 6s '61	94⅛	93⅝	94⅛
29 do s f 6s '61 ct	94	93⅝	93⅝
14 Chile Mtg B 6⅞s '61	100	99⅞	99⅞
4 do 6½s '57	98⅝	98	98
26 do 6s '61 ct	92⅛	92	92
12 Colom Rep 6s '61	91⅝	91¼	91⅝
8 do 6s '28-'61	91⅛	91	91
1 Colom Mtg Bk 7s '46	93⅝	93⅝	93⅝
10 do 7s '47	92¼	92	92
4 Cologne 6½s '50	97⅝	97⅛	97⅛
48 Copenhagen 4½s '53	88⅝	88⅛	88⅛
5 do 5s '52	96⅝	96⅝	96⅝
1 Cordoba Prov 7s '42	99⅝	99⅝	99⅝
2 Costa Rica 7s '51	96⅝	96⅝	96⅝
5 Cuba 5½s '53	103	103	103
2 do ext 5s '04-'44	100	100	100
1 Cundinam 7s A '46	100	100	100
2 Czecho-Sl Rep 8s '51	109⅛	109⅛	109⅛
1 do 8s B '52	109	109	109
2 Dan Mun 8s A '46	110⅛	110⅛	110⅛
6 Deut Bk 6s '32 ct	97⅝	97	97⅝
5 Domin Rep 5½s '42	99⅛	99⅛	99⅛
5 do 5½s 2d ser '40	95	95	95
5 Dresden 7s '45	100⅛	100⅛	100⅛
11 Duke Pr Pw 6s '66	104⅛	104⅛	104⅛
3 Dut E Indies 6s '47	103⅝	103⅝	103⅝
12 do 6s '62	103⅝	103⅝	103⅝
18 El Salvador 8s '48	108⅝	107⅛	107⅛
27 Est R R 7s '54	103	103	103
12 Fiat sf deb 7s'46ww	107	107	107
3 do deb 7s '46 no w	93⅝	93⅝	93⅝
5 Finland 6s '45	96⅝	96⅛	96⅝
8 do ext 6½s '56	98⅛	97⅛	98⅛
3 do 7s '50	100⅛	100⅛	100⅛
7 do 5½s '58	92	91⅝	92
46 Fr Nat MSS 7s '49	102	101⅞	101⅞
10 Fr Rep 7½s '41	115⅝	115⅝	115⅝
7 do 7s '49	107⅝	107⅛	107⅛
7 Ger C Agr B 7s '50	101⅛	100⅞	100⅞
9 do 6s '60 July	87⅛	87⅛	87⅛
54 do 6s '60 Oct	87	86⅝	86⅝
24 do 6s '38 ct	90⅝	90	90⅛
12 Germ Ext Ln 7s '49	106⅝	106⅛	106⅝
10 Ger Gen El 7s '45	103⅝	103⅝	103⅝
2 do 6½s '40 w war	118	118	118

No. Thous.	High.	Low.	Close.
1 do 6½s '40 no war	99	99	99
32 do 6s '48	94½	93⅛	94½
8 G C El PJap 6½s '50	95	94⅝	94½
2 Greek Gov 7s '64	99	99	98⅝
16 do 6s '68 rcts	86	85⅝	85⅝
6 Haiti Rep 6s '52	100⅛	100⅛	100⅛
1 Hungar Mu 7½s '45	100⅝	100⅝	100⅝
3 do 7s '46	94⅝	94⅝	94⅝
16 Irish Free St 5s '60	96	95½	96
7 Ital Cr C 7s A '37	96	96	96
2 do 7s B '47	94⅛	94⅛	94⅛
86 Italy 7s '51	98⅛	97⅝	97⅝
73 Jap Gov 6½s '54	102⅝	101⅞	101⅞
3 Leipzig 7s '47	100⅛	100⅛	100⅛
2 Lyons City 6s '34	99⅝	99⅝	99⅝
3 Marseilles 6s '34	99⅞	99⅝	99⅝
18 Milan 6½s '52	92⅛	92	92
3 Monte Min 7s'37 ww	105⅝	105⅝	105⅝
5 N So Wales 5s '57	95	94⅝	94⅝
5 do 5s '58	94⅝	94⅝	94⅝
18 Nord Deut Ll 6s '47	92⅛	92⅛	92⅛
3 Nord Ry 6½s '50	100⅛	100⅛	100⅛
2 Norw King 6s '43	102⅛	102⅛	102⅛
1 do 6s '44	102⅛	102⅛	102⅛
84 do 5s '63	96⅛	96⅛	96⅛
10 do 5½s '65	100⅛	100	100
4 Nor H E 5½s '57 ct	91⅛	91	91⅛
9 Orien De Ltd 6s '53	99⅛	98⅝	98⅝
2 Oslo 6s '55	101	101	101
8 Pan Rep 5s '63 rcts	95	94⅝	95
4 ParisDy&M 7s '58	104	104	104
33 do 6s '58	99⅛	99⅛	99⅛
9 P O Ry 5½s '68 rcts	94⅝	94⅝	94⅝
2 Pernambuco 7s '47	94⅝	94⅝	94⅝
6 Peru 7½s '56	104⅝	104⅝	104⅝
8 do 7s '59	101	100⅛	100⅛
9 do 6s '60	91	90⅝	90⅝
5 Pirelli 7s '52	102	102	103
35 Poland 8s '50	100⅛	100	100
31 do 7s '47	88⅝	88⅝	88⅛
6 do 6s '40	83⅛	83⅛	83⅛
12 Prague Grtr 7½s '52	105⅛	105⅛	105⅛
6 Queensland St 6s '47	105	104⅝	104⅝
1 Rhin Un 7s '46 no w	98⅛	98⅛	98⅛
21 Rhine West ElP7s'50	102⅛	101⅞	102⅛
1 do 6s '52	90⅝	90⅝	90⅝
3 Rio Gr Do Sul 8s'46	106	105⅝	106
6 do 7s '66	98	98	98
3 Rio de Jan 8s '46	107⅝	107⅛	107⅛
3 do 6½s '53	96⅝	96⅝	96⅝
3 Rotterdam 6s '64	103⅛	103⅛	103⅛
40 Rome 6½s '52	93⅛	92⅝	92⅝
2 Santa Fe Arg 7s '42	96⅝	96⅛	96⅛
1 Sao Paula C 8s '52	117	117	117
2 Sao Paulo St 7s '56	101½	101	101½
1 Seine France 7s '42	105	105	105
8 Serbs Cr&El 8s '62	97½	97	97⅝
2 Shinyet El P 6½s'52	99⅛	99⅛	99⅛
2 S&H 6½s'51 50%pd	105⅝	105⅝	105⅝
5 Soissons City 6s '36	98⅛	98⅛	98⅛
3 Swed King 5½s '54	104⅛	104	104
2 Toho El Pw 7s '55	99⅝	99	99
8 do 6s '29 rcts	99⅝	99⅛	99⅛
21 Tokio City 5½s '61	91⅛	91	91⅛
22 Tok El L 6s '53 rcts	91⅝	91⅛	91⅛
3 Uni KGB&I 5½s '29	118⅝	118⅝	118⅝
26 do 5½s '37	104⅛	104⅛	104⅛
3 USS Copen 6s '37	95⅝	95⅝	95⅝
7 Uruguay 6s '60	96⅝	96⅛	96⅛
6 Yokohama 6s '61	97	96⅝	97

DETROIT CAPITAL TO AID EXPANSION OF NEVE STORES

New York, Aug. 9.—[Special.]—Detroit interests that have been placing investments in Schulte and other chain stores are preparing to acquire large holdings in Neve Drug Stores with a view to encouraging the expansion of this rapidly growing enterprise, which now controls sixty-seven stores in Greater New York and plans to establish a chain of 1,000 stores from coast to coast by 1930. Ten million dollars of new capital will go into the new enterprise.

The system of the company is to buy up established drug stores and to convert them into links of the chain.

While the new capital is to be provided by Detroit interests, A. J. Neve retains a majority control and will be in sole charge of the operation and finances of the expanding company.

Neve, the new figure in chain store finance, has a career not dissimilar to that of the man who established the Kroger chain store system. Neve started as a drug clerk in the employ of the Owl Drug company in San Francisco following his graduation from the University of Toronto in 1902.

In 1920 he quit the Owl company's employ and purchased the American Drug company of Los Angeles, which at the time was the second largest retail drug business in southern California. After operating this business two years he merged it into the Sun Drug company, a chain of thirty stores, and in 1924 sold the chain to the Owl company.

Motor Sales Maintain High Pace for Summer

New York, Aug. 9.—[Special.]—"High summer production rates are the rule at most leading automobile factories," says Automotive Industries. "Buying in the agricultural regions of the middle west has been particularly notable, but the industrial centers have proved good markets, somewhat better, in fact, than at this time a year ago. Ford continues to gain slowly.

National Tea Co. Leads Gains by Chain Stores

New York, Aug. 9.—(AP)—Sales of 21 chain store companies in July gained 15 per cent over July last year and for seven months this year were 17.3 per cent more than in the corresponding 1927 period, a tabulation by Merrill, Lynch & Co., shows. National Tea had the greatest gain for the seven months, 53 per cent.

ARRIVAL OF BUYERS

Buyers may register in this column by telephoning Superior 0100, by mailing in advance notice, or by filling out blanks at their disposal in The Tribune's Public Service office, 1 South Dearborn street.

APPLETON, Wis.—Thoms Bookstore; Geo. W. Thoms, books and stationery; La Salle.

AMARILLO, Tex.—Palo Duro Furniture Co.; furniture, etc.; Palmer house.

BARTLESVILLE, Okla.—H. Terry Co.; Miss Althea Terry, jewelry and gifts; Palmer house.

BROWNSVILLE, Tenn.—Forrest Hardware Co.; Walter Forrest, furniture, giftware and hardware; Cooper-Carlton.

CEDAR RAPIDS, Ia.—Rosenbaum's; Max and Morris Rosenbaum, furniture and lamps; Eastgate.

COLUMBIA, Miss.—Walker Chain Stores; W. E. Walker, dry goods, sweaters, hosiery, etc.; La Salle.

COLUMBUS, O.—F. & R. Lazarus Co.; Mr. Lewinsohn, housewares; Miss Kruckman, lamps; 367 West Adams street [Associated Merchandising corporation].

DAVENPORT, Ia.—J. H. C. Petersen's Sons Co.; Miss A. C. England, giftware and novelties; 189 West Madison street [Dunworth-Reagan company].

DENVER, Colo.—The May company; E. F. Blanke, dry goods, basement house dresses, rayon underwear; Miss Nella Lund, neckwear, handkerchiefs and ribbons, etc.; 300 West Adams street [May Department Stores company].

DENVER, Colo.—Freid Art and Gift shop; G. Freid, gifts and artware; Palmer house.

FARGO, N. D.—Black company; D. J. Van Atta, basement merchandise; 208 South La Salle street [Sherman Bros.].

FORT DODGE, Ia.—Gates Dry Goods Co.; R. P. Doud, giftware and novelties; 189 West Madison street [Dunworth-Reagan Co.].

FORT DODGE, Ia.—Tuerke Mercantile Co.; D. W. Foster, house furnishings, 208 South La Salle street [Sherman Bros.].

FORT WAYNE, Ind.—Wolf & Dessauer Co.; William Brosler, bargain basement merchandise; 208 South La Salle street [Sherman Bros.].

INDIANAPOLIS, Ind.—L. S. Ayers Co.; Miss Blankenbecker, pictures and frames; 367 West Adams street [Associated Merchandising corporation].

JOLIET, Ill.—L. E. Beach Co.; Miss Florence Hultman, needlework, gifts and novelties, stationery, fancy goods, linens; 1316 Byron avenue.

KANSAS CITY, Mo.—L. Simpson Co.; Mr. Simpson, glassware; Brevoort.

LITTLE ROCK, Ark.—Arkansas Furniture and Carpet Co.; A. M. Thompson and Nathan Dreyfuss, furniture, rugs, and floor coverings; Drake.

LINCOLN, Neb.—Gold & Co.; Mrs. A. Raymond, infants' and children's wear, lingerie, etc.; 208 South La Salle street [Sherman Bros.].

LOS ANGELES, Cal.—The May company; W. E. Max, house furnishings; J. A. Haberbosch, lamps and draperies; 300 West Adams street [May Department Stores company].

MICHIGAN CITY, Ind.—Staiger & Donnelly; Mrs. E. C. Curtin, ready to wear; 208 South La Salle street [Sherman Bros.].

MILWAUKEE, Wis.—Strand's Department store; Mr. and Mrs. A. Strand; [...]

NEW ALBANY, Ind.—Montford [...] shop; John R. Montford, furniture and novelties; Hotel Sherman.

NEW YORK.—R. H. Macy Co.; [...] Schliepmann, art embroidery, etc.; Palmer house.

OMAHA, Neb.—Thomas Kilpatrick Co.; Miss Helen Russell, giftwares and stationery; Mr. Thaarup, blankets, comforters, etc.; W. Eldridge, furniture; 189 West Madison street [Dunworth-Reagan company].

OAKLAND, Cal.—B. Schlesinger & Sons Co.; Miss Snell, arts and gifts; Palmer house.

OSKOSH, Wis.—Henderson-Hoyt Co.; Miss Charlotte Ryree, gifts and lamps; Palmer house.

PADUCAH, Ky.—Brown-Bagby Co.; R. R. Bagby, rugs and floor coverings; Great Northern.

SALT LAKE CITY, Utah.—Walker Bros. Dry Goods Co.; Miss E. Freeman, costume jewelry and bridge novelties; 189 West Madison street [Dunworth-Reagan company].

SAN FRANCISCO, Cal.—Paris company; I. Meyers, lamps and art novelties; Hotel Sherman.

SEDALIA, Mo.—C. W. Flower Dry Goods Co.; Mrs. L. Human, art goods, furniture, pictures and frames; Stevens.

ST. CLOUD, Minn.—Fantl's; Mr. [...], general dry goods and merchandise; 307 West Adams street [Midwest Stores Ass'n].

TERRE HAUTE, Ind.—A. Herz Co.; J. E. Keller, merchandise manager; 208 South La Salle street [Sherman Bros.].

TIFFIN, O.—N. A. Koller Co.; N. A. Koller, department store general merchandise and dry goods; Eastgate.

FINANCIAL NOTES

Short term financing in the form of $[...]000,000 one year 6 per cent notes is reported in bond circles to be [...] Brooklyn-Manhattan Transit company.

The governor's council of [...] adopted an order authorizing the [...] urer to prepare for the [...] bonds not exceeding $4,000,000.

Foreign exchange trading was [...] terday, with a drop of 11 points in Spanish pesetas to 16.69 cents as the only [...]. Sterling cables held around $4.85[...].

On offering of 62,500 shares of Utah Radio Products company no par value common stock is to be made today by Trumbull, Wardell & Co. at $17.50 per share.

SUGAR.

NEW YORK, Aug. 9.—(AP)—SUGAR—Raw was unchanged today. Futures advanced 1 to 3 points, but reacted, with the close unchanged to 2 points net higher. The refined market was unchanged at 5.55c for fine granulated. Prices follow:

	Sales tons.	High.	Low.	Close.	Prev. close.
September	16,700	2.22	2.20	2.20	2.19
December	5,500	2.36	2.34	2.35	2.34
January	500	2.37	2.36	2.36	2.35
March	6,000	2.39	2.37	2.37	2.36
May	2,850	2.46	2.45	2.45	2.44
July	3,000	2.54	2.52	2.53	2.52

All of this Stock having been sold, this advertisement appears as a matter of record only.

62,500 Shares

UTAH RADIO PRODUCTS COMPANY

(An Illinois Corporation)

COMMON STOCK
NO PAR VALUE

TRANSFER AGENT
Union Trust Company
Chicago

REGISTRAR
Continental National Bank and Trust Company
Chicago

CAPITALIZATION

	Authorized	Outstanding
Common Stock No Par Value	125,000 shares	125,000 shares

No Bonded Debt or Preferred Stock

Mr. Henry C. Forster, Vice-President of the Utah Radio Products Company, has summarized his letter regarding the Company as follows:

HISTORY AND BUSINESS: The Utah Radio Products Company, incorporated under the laws of Illinois, has acquired the net assets and business of Utah Radio Products Company, of Salt Lake City, Utah, and certain assets of the Henry C. Forster & Company, of Chicago. The Utah Radio Products Company, a Utah corporation, was organized in 1924 for the purpose of manufacturing radio units and loud speakers and is considered in the trade as the father of loud speakers. Henry C. Forster & Company was formed in the same year. This latter Company was organized to deal in radio products and had exclusive selling rights (except house sales) of the products of Utah Radio Products Company. The new company will be the largest manufacturer in the United States of radio units and loud speakers, including the well known Utah Dynamic Loud Speaker which is acknowledged in the trade to be the leader of this type of speaker. The Company's customers list includes practically all of the large distributors of radio products. The plants of the Company are situated in Salt Lake City and Chicago and are thoroughly modern and well equipped for the Company's business. The plants of the Company at present are working at capacity but with the enlarged manufacturing facilities which the Company has just installed the output is being increased daily which will help take care of the large volume of unfilled orders. A large amount of money has been expended for advertising and the product is well and favorably known in the trade.

EARNINGS: The combined net earnings of the Utah Radio Products Company (Utah) and Henry C. Forster & Company, as reported by Messrs. Peat, Marwick, Mitchell & Co., for two years and nine months ending March 31, 1928, after deductions of Federal Income Tax at 12% per annum, are as follows:

Year Ending June 30	Earnings
1926	$245,762.70
1927	231,442.44
1928 (nine months ending March 31st)	182,496.65

The Company's present output is running largely in excess of the same period last year. The new Dynamic Speaker which came into the market about the middle of June has met with such a favorable reception that July shipments of the Company showed an increase of more than 200 per cent over the previous year and August will in all probability show a much larger increase.

DIVIDENDS: The directors have declared a quarterly cash dividend on the stock of 30 cents per share, payable November 1st, 1928, and have announced a policy of maintaining this dividend rate so long as the Company's earned surplus warrants.

MANAGEMENT: The management of the Company remains in the hands of the parties responsible for the successful operation of the Company since its inception who are the owners of a very substantial amount of the Common Stock.

LISTING: This stock is listed on the Chicago Stock Exchange.

Legal details in connection with the issuance of this stock are subject to the approval of Messrs. Dent, Dobyns & Freeman, Chicago, for the Bankers, and Messrs. Sims, Welch, Godman & Stransky, of Chicago, for the Company.

We offer this common stock if, as and when authorized, issued and received by us, subject to approval of our counsel of all legal proceedings in connection therewith.

Price $17.50 per share

This offering does not represent any new financing by the Utah Radio Products Company but consists of stock purchased from individuals.

TRUMBULL, WARDELL & CO.
INCORPORATED
Telephone Central 9800
208 South La Salle Street, Chicago

The above statements are not guaranteed, but are obtained from sources we believe to be reliable and we have acted upon them in the purchase of this stock.

Safety and 6%
Miller & Hart, Inc.,
6% Debentures, due July 1, 1943

This Company, engaged in packing and distributing pork products, has net assets of over $2,478 for each $1,000 Debenture. Net earnings for 10 years and 5 months ended June 2, 1928, have averaged 5.54 times maximum interest charges on the Debentures.

Price 100 and Interest
Yield 6%
Write for Circular

SHERIDAN
Trust & Savings
BANK
Lawrence and Broadway
Longbeach 4800

PACKER, COOKE & Co.

STOCK EXCHANGE NEW YORK MEMBERS

Members:
New York Stock Exchange
Chicago Stock Exchange
Chicago Board of Trade
Associate Members,
New York Curb Market
231 So. La Salle St.
Telephone Central 8200
7 Wall St., New York
Telephone Whitehall 7696

Share in the Earnings of Thirty Great Corporations

General Elec. Co.
N. Y. Central Ry. Co.
Nat'l Biscuit Co.
Comm. Edison Co.
and 26 others, equally well known leaders in their lines.

Phone or write for the plan which provides for a growing income and safety of principal.

WALTER FREEMAN & CO.
Investment Securities
111 W. WASHINGTON ST.
TELEPHONE MAIN 4010

Specialists in
REAL ESTATE and CORPORATE FINANCING

CHARLES J. YOUNG
ROBERT C. BECKER
YOUNG & BECKER CO.
208 So. La Salle Street
Randolph 5949

HSC

Real Estate Bonds on good residential property are always a timely investment.

We offer for sale high grade bonds issued by leading real estate bond houses—at a discount.

These are bonds issued by Greenebaum, S. W. Straus, Amer. B. & M. and others.

Call or write for list.

H. SMITH AND COMPANY
The Bankers Building
105 West Adams Street
CENTRAL 5564

Central Public Service Corporation
105 West Adams Street, Chicago

Dividend No. 13 on Class A Stock

The Board of Directors has declared the regular quarterly dividend on the Class A Stock of $0.43¾ per share, payable September 15, 1928, to stockholders of record at the close of business on August 27, 1928.

Holders of Class A Stock may apply this dividend to the purchase of additional shares of Class A Stock at the price of $17.50 per share, whereas the present market price is about $36.00 per share, making the stock dividend rate 10% per annum, yielding, at present market price, about $3.60 per share per annum.

The dividend will be so applied and the Class A Stock (or scrip certificates for fractional shares) purchased therewith will be delivered to all stockholders entitled thereto who do not, on or before September 10, 1928, request payment in cash.

W. M. McFARLAND,
Secretary.

STOCKS HOLD UP WELL IN FACE OF CREDIT TENSION

YESTERDAY'S AVERAGES

	High.	Low.	Last.	Net change.
25 railroads	119.18	118.72	118.77—	.48
25 industrials	258.88	256.28	257.60—	.39
50 stocks	189.03	187.59	188.18—	.05

New York, Aug. 9.—Rallies occurred in several divisions of the stock list today although trading was at a much slower pace than in recent sessions. The fact that prices held as well as they did with the money situation so uncertain was regarded as impressive. About a dozen stocks established new high price levels for the year or longer and net gains ranging from 1 to 6 points were numerous through the list. There were almost as many net recessions, but as a rule, they were narrower. The day's turnover was in the neighborhood of 1,650,000 shares.

The feature of the money market was the upward trend of time funds. Loans were arranged at 6⅛ and 6¼ per cent. Call money held at 7 per cent, with offerings small. Calling of loans was normal, around $15,000,000.

Trades Are Hesitant.

Traders were in a hesitant mood from the start, having in mind the firm credit conditions, and in expectation of important development during the day. Among the events on which the market waited were the quarterly meeting of the General Motors board, the weekly meeting of the Federal Reserve bank directors and the regular weekly statement of brokers' loans, in which an increase was expected.

Shorts covered in General Motors stock as a precaution against all eventualities. The opening price was 184¼. This was boosted to 187¼ before strong selling appeared and caused a drop to 185⅝, the closing quotation and a net advance of 2⅛ points. Most of the other motor shares drifted, except Chrysler which gained 1¼ net under heavy buying.

Montgomery Ward Strong.

Montgomery Ward again was out in front among the merchandising issues, with an advance to a new peak for all time at 198¼, and closed at 196⅝, a net appreciation of 3⅝. Most of the steels tapered slightly in quiet trading. The coppers and zincs were strong, most of them scoring substantial gains. The oils were merely steady. The amusement shares, which performed rather spectacularly yesterday, were inclined to sag, with Warner Bros. A and Pathe A each receding 2 points net.

Individual strong spots on the upside included Allied Chemical, with a net gain of 2⅜, Brooklyn Edison, 6; Eaton Axle, 1⅝; Consolidated Gas, 2½; Peoples Gas, 3; Radio, 4; Union Carbide, 1; United Biscuit, 2⅜; Mexican Seaboard Oil, 1¼; Phillips-Jones, 3⅞; Consolidated Cigar, 2¼; Booth Fisheries first preferred, 2⅜; and a few others.

The carrier shares were quiet with the exception of St. Louis and Southwestern which rose to a new high price level for the year at 93¾, and closed at 92⅞, a net advance of 5⅞.

ILL. MERCHANTS AND CONTINENTAL SHARES AGAIN UP

Although the heads of both institutions have issued denials of rumors that a merger of the Illinois Merchants Trust company and the Continental National Bank & Trust company is impending, the stocks of both banks continued to soar in the unlisted market yesterday. Continental National jumped $40 a share to a new high of $640 while Illinois Merchants sold at $1,040, its previous high mark.

The latest rumor concerning the Illinois Merchants bank is that earnings for 1928 will show a big gain over those of 1927 and that directors will swerve from the policy laid down by the late John J. Mitchell and go in for more liberal payments when dividends are declared.

The rumor of the consolidation of the two banks reached the Pacific coast yesterday, but in the evening George M. Reynolds of the Continental again said there was no truth in the reports.

STOCKS GENERALLY LOWER IN CHICAGO WITH TRADE SLOW

Restricted trading continued to hold many stocks in check on the Chicago exchange yesterday. Most of the issues sold lower, bullish activities being apparent in less than half a dozen of the spectacular group.

Grigsby-Grunow jumped 12½ to a new high of 149 and closed at 148, up 11½ on the day. Q. R. S. shot up another 4 points and Super Maid sold up 2 points. Bendix "B" and Chickasha Oil each advanced ¾. Unit corporation preferred eased a point.

On small sales, Great Lakes Dredge dropped 10 points while losses of from one to 4 points were felt by Wayne Pump, Acme Steel, Armour of Illinois preferred, Sears Roebuck, Central & Southwest Utilities, Monsanto Chemical, Spiegel, May Stern, Pines Winterfront and Dayton Rubber "A." Dayton Rubber preferred advanced 6 points and Sonatron Tube and U. S. Gypsum each gained a point.

McQuay-Norris was firm around 43. Reports were current that the company's net earnings for the first half of 1928 after all charges and federal taxes approximated $335,000, equal to $3.35 a share as compared with $315,352 or $3.15 a share in all of 1927.

There were no trades in John R. Thompson which issued its sales report for July. Sales for the month were $1,162,922 compared with $1,154,566, an increase of $8,356. For the first seven months of the year total sales were $8,479,760 against $8,333,255 in the corresponding period of last year, an increase of $146,505. Officials of the company look for record earnings during the current month.

Woodworth Inc., reported net income of $166,707 after charges for the first six months of this year, equal after preferred dividends to $1.04 a share on the common stock compared with $122,845 or 60 cents a share in the same period of last year.

COTTONSEED OIL.

NEW YORK, Aug. 9.—COTTONSEED OIL—Market was weak today, closing 18 to 35 points lower. Sales, 18,700 brls. Prime crude, nominal; prime summer yellow, spot, 9.00c; September closed, 9.25c; October, 9.30c; December, 9.37c; January, 9.44c; March, 9.57c.

NEW YORK STOCK TRANSACTIONS

Thursday, Aug. 9, 1928.
Total sales, shares 1,653,400
Year ago 2,025,400

Thursday, Aug. 9, 1928.
Total, 1928 478,464,790
Previous year 330,419,400

Div. yield pct.	Bid.	Asked.	Description—	Sales.	High.	Low.	Close.	Net chge.	Close Aug. 11, 1927.
			A						
8.2	49	49⅝	Abitibi P & P.	1,200	49½	48½	49¼+	⅝	....
6.7	88½	89	Do pfd	200	88⅝	88½	88½	....	....
....	94	98	Abr & Strauss	200	95	94⅝	95	....	....
....	41½	42	Adv Rumely	1,400	42	41½	41½—	¼	12
....	3	3¼	Ahumada Lead	100	3½	3½	3½	....	....
3.0	66¾	68	Air Reduction	1,800	66⅝	66⅝	66⅝—	⅝	....
....	8	8½	Ajax Rubber	1,800	8⅝	8	8	....	8⅝
....	3⅜	3⅝	Alaska-Juneau	200	3⅜	3⅜	3⅜	....	1⅛
7.4	27	27¼	Alb P W Pap.	300	27½	27	27	....	....
3.4	177	180	Allied Chem.	2,100	181	177⅝	179⅝+	2⅜	150⅝
5.6	122	126	Allis-Chal Mfg	200	124	124	124 —	2	106
6.5	30½	31	Amerada	700	31½	30½	31⅛+	⅝	30
....	18¾	19	Am Agr Chem.	300	18⅞	18⅝	18⅝—	⅛	13
....	69	69½	Do pfd	600	69½	69	69 —	¼	42½
1.8	117	118	Am Bk Note	100	117½	117½	117½+	½	....
....	21½	21⅝	Am Beet Sug.	1,900	22	21⅝	22 +	1¼	10
....	31⅜	32	Am Bosch	200	31⅜	31⅜	31⅜+	⅜	20¼
3.7	40⅜	40½	††Am Br. Shoe	500	40½	40	40½+	⅝	44½
....	13⅜	13½	Am Br B Elec.	800	13⅝	13¼	13⅜	....	12
....	51	52	Do pfd	10	51	51	51	....	53
2.2	91⅝	92¼	Am Can	14,800	92⅝	91⅜	91⅝+	⅝	58⅝
6.7	89⅝	92	Am Car & F.	400	90⅝	89	90 +	1	101⅝
3.6	81	82	Am Chicle	1,800	82	80¼	82 +	1⅝	56
7.0	11½	11⅝	Am Drug	2,000	11⅝	11⅜	11½	....	13⅝
....	33⅛	33⅜	Am Fgn Pow.	1,100	33⅜	33⅛	33⅜+	⅜	23⅛
6.5	107⅝	108	Do pfd	200	107⅝	107⅝	107⅝	....	100½
6.5	92	92½	Do 2d pfd	400	92	92	92	....	....
....	10	10¼	Am Hide & L.	200	10	10	10	....	9⅝
4.1	73	74	Am Home Pr.	100	73¼	73¼	73¼	....	....
4.6	43½	44	Am Ice	2,300	44¼	43⅝	44 +	⅝	49
4.2	94¾	95	Am Intl Corp.	3,000	95⅝	94	94½+	⅜	30
....	6⅛	6⅜	Am La France	3,200	6⅜	6⅛	6⅜+	⅜	49
....	70	74	Do pfd	200	70½	70	70½	....	6⅝
....	108½	110	Am Linseed Oil	1,700	111½	108⅝	109 +	½	....
8.9	89	90	Am Locomotiv	1,100	90⅝	90	90 +	1½	107
6.3	47⅞	48	Am Metals	700	48	47⅝	48	....	45⅝
....	17	17⅛	Am Piano	100	17⅛	17⅛	17⅛	....	44⅝
1.5	80	80⅛	Am Pow & Lt.	3,900	81⅝	79⅝	79⅝—	⅝	36
....	64⅝	65	Am Republic	900	66⅝	64⅝	64⅝—	⅝	60
6.5	61⅝	62	†Am Saf Raz.	100	61⅝	61⅝	61⅝	....	48
10.0	29⅝	30¼	Am Seating	1,800	32⅝	29⅝	29⅝—	3	46
....	11½	11⅞	Am Ship & C.	1,800	3⅛	3½	3½	....	48
4.1	198	198⅛	Am Smelting	3,500	199⅝	197½	198⅛+	⅝	....
5.9	51	51⅛	Am Stl Found	1,900	52	51	51½	....	162⅝
6.3	110⅝	111	Do pfd	10	110⅝	110⅝	110⅝—	¼	52⅝
....	69	70	Am Sugar	200	69	69	69	....	....
....	65	66	Am Sum Tob.	500	65⅝	63¼	65⅜—	¼	88½
20.0	24⅞	25⅛	Am Tel & Cab	300	25	25	25	....	61
5.1	174½	174⅞	Am Tel & Tel.	3,000	175	173⅜	174⅝+	1⅛	168½
5.0	162	163	Am Tobacco	1,600	163	161⅝	162 +	1	142¼
5.1	117	118	Do pfd	100	117	117	117	....	....
5.0	162⅝	163	Do B	100	163½	161	163⅛+	⅝	143⅛
1.7	55½	57	Am W Wks.	600	55½	55⅛	55½—	1½	48½
....	16⅛	16⅜	Am Woolen	200	16⅝	16⅛	16⅛—	¼	21⅝
....	12	13	Am W Pap ctf	300	12⅞	12⅞	12⅞+	⅛	19
....	28	28⅝	Am Zinc	2,600	28⅝	25½	28 +	2	....
....	87	87⅝	Do pfd	4,400	87⅝	84¼	87⅛+	3	....
6.1	65⅝	66	Anaconda	2,300	66⅝	65⅝	65⅝—	½	45⅝
....	18⅞	19	Arm & Co A	3,800	19	18⅝	19	....	9⅝
....	10¼	10⅜	Do B	3,000	10¼	10⅛	10¼—	⅛	5⅝
8.1	86⅛	86⅝	Do pfd	400	87	86½	86½—	⅝	....
7.5	94	94⅝	Arm of Del pf	300	94½	94½	94½+	⅝	....
....	37⅞	38	Arn Constable	1,200	38⅛	37⅞	37⅞—	⅛	84
3.6	82⅞	83⅛	Archer Dan.	1,700	83⅝	83	83 —	½	32
6.8	113⅛	114	Do pfd	10	114	114	114	....	....
6.4	109	110	ArtLmCor pfd.	60	110	110	110	....	....
5.4	46	46⅛	Assoc D Gds	1,400	47⅛	46	46⅛+	⅜	45
5.4	187⅛	188⅛	Atchison	200	187⅞	187⅛	187⅞—	⅝	192
4.2	165⅛	166	††Atl Coast Li	100	165⅛	165⅛	165⅛	....	192½
....	46⅛	48	Atl Gulf & WI	800	48⅝	47	47 —	¼	33½
5.8	52	54	Do pfd	500	54⅝	52½	52½—	1⅛	....
2.6	153½	154	Atlantic Refin.	10,100	156½	153½	154 +	½	122⅝
....	12½	13	Atlas Tack	200	13	13	13	....	....
....	4⅝	4⅞	Austin-Nichols	300	4⅞	4⅝	4⅝—	⅛	5⅝
			B						
2.9	245	260	Baldwin Loco.	200	249	249	249 +	1½	246¼
5.7	105⅛	105⅝	Balt & Ohio	1,200	105⅝	105¼	105⅛	....	117⅝
5.1	77⅝	80	Do pfd	200	78	78	78	....	78½
4.8	71	73	Bangor-Ar	400	73⅛	71	71 —	1⅛	75⅛
....	24½	24⅝	Barnsdall A	7,500	25⅛	24½	24⅝—	⅛	24½
....	105½	110	Bayuk Cigars	100	108	108	108 —	⅝	89⅝
6.6	105½	106	Do 1st pfd.	30	106¼	106	106	....	....
....	16⅝	17	Beacon Oil	1,000	17	16⅝	17 +	⅛	....
3.3	73⅛	74	Beechnut Pkg.	100	73	73⅛	73⅛	....	....
....	13⅛	14	Belding Bros.	600	13½	13⅛	13½	....	....
4.7	85⅛	87	Bel N R pr pf	400	85⅛	85	85⅛—	⅛	....
4.3	69½	70	Best & Co	500	70⅛	69⅝	70	....	50
....	56½	57	Bethlehem Stl.	1,800	56⅝	55⅛	56⅛+	⅛	59⅝
5.9	117⅝	118⅛	Do 7% pfd.	200	118¼	117⅝	117⅝+	⅝	114⅝
....	96½	98	Blumenthal pf	20	96½	96½	96½—	1⅛	85
....	35	36	Bloomingdale Br	100	36	36	36 +	⅛	....
....	8⅝	8⅞	Booth Fish	15,300	9½	8½	8½+	⅛	....
....	56	58	Do 1st pfd.	2,200	61	55½	57 +	2⅜	....
5.7	70	70½	Bon-Ami A	100	70	70	70	....	....
3.9	158⅞	159½	Borden Co	400	159	158	159 +	1	58
....	35⅛	35⅜	Briggs Mfg	9,600	35⅜	35⅛	35⅛—	¼	28⅝
....	3⅝	4	Brit Emp Stl	600	3½	3½	3½	....	1⅛
....	6⅛	6⅝	Do 2d pfd	100	6⅛	6⅛	6⅛	....	....
5.6	54⅛	54⅝	Brockway M&T	1,700	54⅝	54	54⅝+	⅝	....
3.3	242	243⅛	Bklyn Edison	900	244	240	244 +	6	180
3.3	240	243½	Do ctfs	300	242	240	242	....	....
6.3	64⅝	65	Bklyn Man Tr	2,500	64⅝	64⅛	64⅝—	⅝	54⅝
6.8	....	....	Brun-Balke Col	700	44⅝	44⅛	44⅝—	⅛	29⅝
....	41⅛	42	Brunswick Do.	2,100	41⅞	40⅝	41⅛+	⅛	10
2.9	34	34⅛	Bucyrus & Er	700	34⅛	34¼	34⅛—	⅛	....
5.6	44⅝	45	Do CV pfd	600	44⅝	44⅝	44⅝—	⅛	....
6.7	105	105½	Burns Br A pf	30	105½	105½	105½	....	91
6.5	106⅛	107⅛	††Bush T deb	60	107⅛	107⅛	107⅛	....	102½
20.1	9½	10	Butte & Super	200	10	9⅞	9⅞—	⅛	9⅝
....	7	7¼	Butte C & Z.	700	7⅜	7⅛	7⅛—	⅛	4
....	45	45½	Butterick	1,600	45⅝	45	45	....	54½
2.8	71	72	By Prod Coke.	500	71⅝	71¼	71¼	....	....
....	94	95	Byers A M Co	1,500	95	94	94½—	⅝	80⅝
			C						
5.7	70½	70¾	California Pkg	500	70⅝	70½	70½	....	63¼
3.3	30	31⅛	California Pet	200	30⅝	30⅜	30⅜—	1⅛	21⅝
....	2⅛	2⅝	Callahan L & Z	2,200	2⅝	2⅛	2⅝—	⅛	1⅝
6.3	94⅝	95⅛	Calumet & Ari	400	95	94⅝	95 —	¼	70
8.7	22⅞	23	Cal & Hecla	500	23	23	23	....	16¼
4.2	73	74	Can Dry Ging.	300	73	72⅝	73 +	⅝	57⅛
4.9	203	206	Canadian Pac.	700	203⅛	202⅝	203 —	½	186
1.8	318	320	Case J I	1,100	322½	315	320	....	245
6.1	32⅝	34⅛	Cent Alloy Stl	1,300	33	32⅝	32⅝—	⅛	29⅝
....	12	12⅛	Cent Rib Mills	400	12	11⅝	12	....	....
6.5	77	77⅛	Cerro de Pasco	1,000	77⅝	76⅝	77⅛+	½	63⅛
4.2	71	72	†Certo Corp	300	71⅛	71	71⅛	....	....
9.7	42⅛	43	Cert Products	800	42⅝	42⅝	42⅝+	¼	50
....	10¼	10½	Chand-Clev	100	10¼	10¼	10¼+	¼	6⅛
....	21⅞	22	Do pfd	900	23	22	22 —	⅛	....
5.6	182	183	Chesa & Ohio	500	182	181⅝	182 —	1	188⅝
4.7	64⅛	65	Chesa Corp	300	64⅝	64	64⅛+	⅛	70⅝
....	13⅛	13⅛	Chi Gt West	400	13⅝	13⅛	13⅛+	⅛	16
....	26⅛	26⅜	Do pfd	600	26⅝	26⅛	26⅛—	⅛	34⅛
....	35	35⅛	C M St P & P	2,200	35⅝	35	35 —	⅛	....
....	....	....	Do pfd	2,900	46⅝	46	46 —	⅛	....
5.3	114	114¼	Chi Pneu Tool.	100	114	114	114 +	⅝	110¼
5.2	116	117	C R I & P	200	116	116	116 —	1	110⅝
6.5	107⅛	107⅝	Do pfd A	100	107⅛	107⅛	107⅛+	½	....
5.9	101	102	Do pfd B	100	102	102	102	....	....
5.9	51	51⅛	Chickasha C Oil	1,300	51⅛	50	51	....	....
....	15	16	Chi & Alton pf	200	15⅝	15⅛	15⅛—	⅛	13⅝
....	40⅛	41	C & E I	100	40⅛	40⅛	40⅛—	⅛	45
4.9	82	83	C & N W	500	82⅝	82	82	....	88⅝
5.3	....	....	Childs Co	1,000	46⅝	46	46⅝—	⅛	59⅝
5.7	43⅞	44	Chile Copper	1,400	44	43⅝	43⅞—	⅝	35⅝
3.5	....	....	Chrysler Mot.	107,300	85⅝	83⅝	85 +	1¼	52⅝
6.5	76⅝	78⅛	Cluett-Peab	100	77	77	77 —	1⅛	66
3.8	160	162	Coca-Cola	2,400	161⅝	158⅝	160 —	2	115⅝
....	59⅝	59⅝	Collins Aik	2,000	59⅝	58	59⅝+	1⅝	92
....	58⅝	59⅝	Colo Fuel	1,700	60⅝	58⅝	58⅝—	⅝	79⅝
4.4	114½	114⅝	Colum Gas&E.	3,500	116⅝	112⅝	114 +	⅝	95⅛
5.6	107½	108½	Do pfd	100	107	107	107	....	106⅝
3.2	31	32½	Coml Credit	200	31½	31½	31½	....	17⅝
7.2	88	88⅛	Do 1st pfd	50	88⅛	88⅛	88⅛	....	76⅝
5.2	68	71⅛	Com Inv Trust	1,500	70	69	70 +	1⅛	....
5.5	145½	146	Coml Solvents	200	145⅛	145⅛	145⅛	....	....
3.8	....	....	Comwlth Pow.	1,700	78⅝	77⅝	77⅝+	⅝	66
5.6	70⅝	72	Congress Cigars	100	71	71	71 +	⅝	64⅛
7.8	90	90⅝	Cons Cigars	2,800	90⅝	89	90⅝+	1⅝	81⅛
5.3	23⅛	24	Cons Film pfd.	300	24	23⅝	23⅝—	⅛	....
3.5	145⅛	146	Consolid Gas	11,200	147⅝	145	145⅛+	2½	112⅛
5.0	100⅛	100⅛	Do pfd	500	100⅛	100⅛	100⅛—	⅛	98⅝
8.1	74⅝	74⅝	CRRCuba 6% pf	300	74⅝	74	74 —	⅝	66
5.2	23	23½	Contain Cor A	600	23	23	23	....	....
5.0	11⅞	12⅛	Do B	1,000	12	11⅞	11⅞—	⅛	....
....	3	3⅜	Cons Textile	2,200	3	3	3	....	5⅛
4.5	109⅝	109⅝	Continen Can	12,500	111⅛	108⅝	109 —	1⅝	73
....	27⅝	28	Cont Bak A	300	28	28	28	....	42⅛
10.4	76½	78	Do pfd	200	76⅝	76⅝	76⅝—	1⅝	89
....	4⅛	4⅝	Do B	500	4⅛	4⅛	4⅛	....	4⅛
2.6	....	....	Contin Insur	3,800	78⅝	76⅝	78⅛+	1⅛	....
7.0	11½	11⅝	Contin Motors	1,000	11⅝	11⅛	11⅝+	⅛	11
2.6	76⅛	77	†Corn Products	500	76⅝	76	76⅝+	⅛	53⅛
2.7	185½	188	†Coty Co	500	186	186	186 —	3⅛	92
6.9	72	73	Crucible Steel	1,000	72	71⅝	71⅝—	⅝	91⅛
6.0	115	117	Do pfd	100	116	116	116	....	108⅝
....	4⅝	5	Cuba C Sug	200	5	5	5	....	7⅛
....	25	25½	Cuba Co	400	25⅝	25⅛	25⅛+	⅛	22⅛
5.6	17⅝	18	Cuban-A Sug	700	18	17⅝	18	....	22⅛
6.9	71⅝	72	Cudahy Pkg	900	72	71⅝	71⅝—	⅝	47⅛
0.9	101	102	Curtiss Aero	1,800	103⅛	101⅝	101⅝—	⅝	....
6.5	53	54½	Cutler-Ham	100	54½	54½	54½	....	48
			D						
....	50	50⅛	Davis Chem	1,500	51	50	50 —	⅝	32⅛
....	⅛	⅜	Do rts	16,400	⅛	⅛	⅛	....	....
5.7	123	124	Deere pfd	50	123⅝	123⅝	123⅝	....	....
4.7	188	189	Dela & Hud	700	189⅝	188	188⅛—	⅝	119
4.5	130⅝	131⅛	D L & W	600	132	131⅛	131⅛—	⅝	202⅛
....	54½	56	D R G & W p.	100	55	55	55	....	162
4.1	196	208	Detroit Edis.	200	196	196	196 —	1	57⅛
4.8	48½	49⅝	Devoe-Rayn A.	200	48⅛	48⅛	48⅛	....	152
6.1	113½	114	Do 1st pfd	10	114	114	114	....	37⅝
5.2	154	156	Diam Match	10	155⅛	155⅛	155⅛	....	....
....	16⅝	17⅛	Dodge Bros	2,600	17	16⅝	16⅛+	1⅛	133
....	16⅝	17⅛	Do ctfs	5,000	17⅛	16⅝	17⅛+	⅛	17⅛
8.2	85⅛	86⅛	Do pfd	1,100	86	85	85⅛+	⅛	....
8.2	84⅝	85	Do pfd ctfs	2,400	85⅛	83⅝	84⅛+	½	68⅝
12.5	8	8⅛	Dome Mining	500	8	8	8	....	....
4.2	95⅝	96⅛	Drug Inc	1,300	95⅝	95	95⅛+	⅛	....
....	3	3⅛	Dul S S & A	300	3	3	3	....	....
6.9	....	....	Dunhill Intl	200	58⅛	58⅛	58⅛	....	....
2.8	370	374	Du Pont de N.	200	370	369	370 +	3	281⅛
5.3	114⅛	115	Do deb	100	114⅛	114⅛	114⅛	....	111
5.9	101	102	Duq Lt 1st p.	500	101	101	101	....	....
			E						
5.0	40⅝	41	Eaton Axle	10,400	41⅝	39⅝	41 +	1⅝	26¼
2.8	179	180	Eastman Kod.	900	181	179⅝	180 —	½	164⅛
4.6	125	132	Do pfd	130	129	129	129 +	3⅝	....
5.1	79	79⅛	Elec Auto Lite	10,000	79⅝	77⅛	79 —	⅛	....
....	11	11⅛	Elec Boat	700	11⅛	11	11 —	⅛	....
2.9	34⅛	34⅝	El Pow & Lt.	4,200	35	34⅝	34⅛—	⅛	20⅛
6.4	77⅝	78⅛	Elec Stor Bat	800	78⅝	77⅛	78	....	22⅝
6.5	77⅛	79	Endicott J.	100	77⅛	77⅛	77⅛—	⅝	70⅝
....	37	38	Eng Pub Serv.	100	37⅝	37⅝	37⅝—	⅝	70
5.1	97⅝	98⅝	Do pfd	500	99	98	98	....	28⅛
6.4	....	....	Equit Bldg	200	31⅝	31⅛	31⅛—	⅛	....
....	50⅝	51⅝	Erie	300	51⅛	51	51 —	⅝	....
....	55	56	Do 1st pfd	1,800	56⅛	55	55 —	1	61¼
6.5	60	62	Eureka Vac	100	60	60	60	....	73⅝
			F						
6.8	42¼	42⅝	Fairb Morse	100	42⅝	42⅝	42⅝+	¼	38⅛
6.9	36½	37	Fair Store	200	36⅝	36⅝	36⅝	....	33⅛
1.6	51⅛	52	††Fed L & T.	100	51⅛	51⅛	51⅛	....	42⅛
4.7	17⅛	17¼	††Fed Mo Tru	100	17⅛	17⅛	17⅛	....	20
2.4	80	81⅝	Fid P F Ins.	1,300	81⅝	79⅝	81⅛+	½	140
4.2	37⅛	37⅝	First Nat Strs	2,800	38	37	37 —	⅝	....
....	10⅝	10⅝	Fisk Rubber	2,000	10⅝	10⅝	10⅝—	⅝	....
6.3	....	64	Do cvt pfd	400	68	65	65 —	3	16
10.3	64⅛	66	Do 1st pfd	1,000	68	65	65 —	3	98
4.3	69⅝	69⅝	Fleischm Co	2,900	70⅛	69⅝	69⅝—	⅛	84
....	42⅛	45	Foundatn Co.	200	42⅛	42⅛	42⅛—	⅝	58⅝
....	82⅛	83	Fox Film A	6,100	84⅝	81⅝	82⅛—	2⅛	57
5.7	104	104½	Fuller Co pr pf	200	104½	104	104 —	⅛	60⅝
6.5	60⅝	61⅛	Freeport Tex.	900	61½	61	61⅛+	½	23⅝
			G						
....	18	18½	Gabriel Snub A	400	18⅛	18⅛	18⅛—	½	54⅝
....	10	10½	Gardner Mo.	4,900	11	9	10	....	8⅛
....	73	73½	Gen Asphalt	500	74	73	73⅛+	⅛	70
....	25⅛	26⅛	Gen Cable	100	26⅛	26⅛	26⅛	....	....
5.6	73	74½	Do A	1,700	75	72	73 +	1	....
2.6	55⅛	55⅝	G G E Del A	1,200	56⅛	55	55⅛—	1	40
2.1	67	70⅛	Do B	200	71	70⅛	70⅛	....	....
2.7	148⅛	149	Gen Electric	4,600	149⅝	147⅝	148⅛—	½	121⅛
5.4	11⅛	11⅛	Do spl	900	11⅛	11⅛	11⅛	....	11⅛
3.8	77	77⅝	Gen Ice Cream	700	77⅝	77	77 —	1⅛	....
2.7	185⅝	185⅛	Gen Mo	1,572	187⅛	184⅝	185⅝+	2⅛	221
5.6	125	125½	Do 7% pfd	100	125	125	125	....	124
6.3	32⅛	33	Gen Out Dr ctf	400	33	33	33	....	48
5.0	96	97⅝	Gen Ry Signal	800	97⅝	96	97⅝+	1⅝	143⅝
5.7	104	114⅝	Do pfd	10	104	104	104 —	....	....
6.3	46⅛	47⅛	Gen Refract	300	47⅛	47⅛	47⅛—	⅝	66⅛
5.0	99⅝	99⅝	Gill Saf Raz	1,800	99⅝	98⅝	99⅝—	⅝	....
....	53⅛	53⅝	Gimbel Bros	1,300	53⅛	52⅝	52⅝—	⅝	46⅝
....	22⅛	23	Glidden Co	1,900	23⅝	22⅝	22⅝—	½	14⅛
7.0	101	102⅛	Do pr pfd	20	101	101	101 +	½	87
3.3	87	88⅛	Gold Dust Cpn	800	88	87	87 —	1	59⅝
5.2	76⅛	77	Goodrich	700	76⅛	76	76⅛+	⅛	63⅛
....	53⅛	54	Goodyear	1,600	54⅛	53⅝	53⅝—	⅝	52⅛
2.3	96	96⅝	Do 1st pfd	700	96⅝	96	96 —	⅝	....
3.2	78	79	Gotham Hose	800	78⅝	78	78⅛—	1⅝	68
3.2	77⅛	79⅛	Do new	200	78⅝	78	78 —	1⅝	68
1.3	78	79⅛	Grand Stores	500	79⅝	78⅛	79 +	1	....
....	32⅛	32⅝	Graham Paige	1,300	33	32⅛	32⅝+	⅛	....
7.6	53⅛	53⅝	Granby	800	53⅝	53⅛	53⅛+	½	39⅝
5.3	96	96⅛	Gt Nor pfd	400	96⅝	96	96 —	½	96
5.4	94⅝	95	Do ctfs	100	94⅝	94⅝	94⅝	....	94⅛
7.3	20⅛	21	Grt Nor Ore	700	20⅝	20⅛	20⅛—	⅝	18⅛
4.1	100	100⅝	Greene Can	1,400	100⅝	99⅝	100⅛+	1	60
8.4	32⅛	32⅝	Grt West Sug.	600	32⅝	32⅛	32⅛	....	32⅝
6.0	115⅝	117	Do pfd	100	116⅝	115⅝	115⅝—	⅝	121⅛
			H						
5.8	24⅛	25	Hack Water	20	24⅝	24⅝	24⅝—	⅛	....
....	62⅛	62⅝	Hanna 1st pfd	60	63	62⅝	62⅝—	⅛	....
6.8	17	17⅛	Hartman B	100	17⅝	17⅝	17⅝+	⅛	23⅛
5.1	73⅛	74⅛	Hersh Choc pfd	100	74	74	74	....	....
8.9	27⅛	30	Holland & Sons	200	27⅝	27⅝	27⅝	....	36
4.9	70	70⅝	Househ Prod.	100	70	70	70	....	62⅛
....	134	135	Houston Oil	1,200	136	133	135⅛—	½	129⅝
7.0	55⅝	56	Howe Sound	100	56	56	56	....	40
4.2	56⅝	58	Hud Man R R	200	56⅝	56⅝	56⅝	....	55⅝
0.	79⅛	79⅝	Hudson Mo	10,800	80⅝	79⅛	79⅝—	⅛	82⅝
3.6	57⅛	58	Hupp Mo	13,300	58⅝	57	57⅛+	⅛	....
			I						
5.0	80	....	Ill Cen L L	70	84	81	83	....	....
4.1	26⅛	26⅝	Indep O & G	7,100	26⅛	25	26⅛+	1⅛	21⅛
7.1	30	31	Indian Motorcy	300	31	30⅛	31	....	....
....	31⅛	32	Indian Ref	10,500	32⅝	31⅛	32 +	½	....
....	28⅛	29⅛	Do ctfs	1,600	28⅝	28⅛	28⅝—	⅛	....
....	224	225	Do ctfs	100	220	220	220	....	....
4.4	56⅛	57⅛	Inland Steel	200	57	57	57 +	1	53
....	20⅛	21	Inspiration Cop	100	20⅝	20⅛	20⅛—	⅛	20⅛
....	41⅝	42⅛	Int Rap Tran.	1,300	43	41⅝	42⅝—	⅛	35⅛
....	15⅛	15⅝	Int Agr Corp.	700	15⅝	15⅛	15⅛—	⅛	....
4.1	121	122⅛	Int Bus Mch.	100	122⅛	122⅛	122⅛+	2	88
6.3	63	63⅛	Int Cement	400	63⅝	63⅛	63⅝	....	56
3.2	59⅛	59⅛	Int Comb Eng.	16,500	60⅝	59	59⅛—	⅝	48⅛
....	9	9⅛	Int Con Rub.	1,500	9⅝	9	9	....	13⅛
2.3	269	271	Int Harvester	1,400	271	268	269⅝+	⅝	187
2.9	102⅛	102⅝	Int Match pfd.	2,300	102⅝	102	102⅛—	⅛	71⅝
....	4	4⅛	Int Mer Mar.	400	4⅛	4	4 —	⅛	5⅝
....	35	35⅝	Do pfd	1,400	35⅝	35	35 —	⅛	38
1.9	96⅛	96⅛	Inter Nickel	32,400	98⅛	95⅝	96⅛+	⅝	63⅛
5.2	118	123	Do pfd	100	118⅛	118⅛	118⅛—	....	....
3.6	68⅝	68⅝	Internat Paper	1,300	69⅛	68⅝	68⅝+	⅝	55⅝
3.6	69⅛	70	Do ctfs	100	69⅝	69⅝	69⅝+	⅝	....
7.1	99⅝	100	Do 7% pfd	200	100	100	100	....	....
7.1	100	101	Do pfd ctfs	100	100⅛	100⅛	100	....	101⅛
....	48	49	Int Rys Am	100	49	49	49 —	⅝	33⅛
....	52⅝	53	Inter Salt	120	54	53	53 —	1	....
3.5	170	171⅛	Int Tel & Tel.	300	170⅛	169⅝	170⅛+	⅛	140⅝
8.2	47⅛	48⅛	Island Creek C	200	48	48	48	....	59⅛
			J						
3.5	114	116	Jewel Tea	100	115	115	115 +	1	59
2.3	123	123⅝	Johns Manv	8,200	124⅝	122⅛	123 —	2	....
....	28⅛	29⅛	Jones Bros Tea	100	29⅛	29⅛	29⅛	....	25⅛
....	10	10⅝	Jordan M Car	100	10	10	10	....	17⅛
			K						
6.4	109	110	KC P&L 1st pf	50	110	110	110	....	....
6.0	66	68	K C So pfd	100	67	67	67	....	....
7.0	71	71⅛	Kayser J	1,200	71⅝	70⅝	71 —	⅝	56
....	19	20	Keith Alb O C.	29,000	22⅝	19	19 —	2	....
8.8	82	82⅛	Do pfd	200	82	81	82 +	1⅛	....
....	19⅛	20	Kelly Sprfd	100	19⅛	19⅛	19⅛+	⅛	20⅛
6.3	31	31⅛	Kelsey H Whl	1,900	32	30⅝	32 +	1⅛	23
....	9⅛	9⅛	Kelvinator	5,000	10⅛	9⅝	9⅝	....	....
5.3	94	94⅝	Kenn Copper	5,000	94⅝	93⅝	94⅛+	⅝	66⅝
....	37⅛	40⅝	Kinney Co	100	40	40	40	....	....
8.7	92⅛	93	Do pfd	20	93	93	93	....	....
2.3	64	64⅛	††Kraft Ph Ch	1,000	64	63⅝	63⅝—	⅛	54⅝
....	52⅛	52⅝	Kolster Radio.	4,300	52⅝	51⅝	52⅛—	½	....
1.7	72	72⅛	Kresge S S.	1,900	72⅝	72	72	....	65⅝
1.8	107⅝	108	Kroger Groc	5,600	109⅝	107⅛	107⅝—	⅝	....
			L						
....	32	32⅛	Lago Oil & Tr	200	32⅛	32⅛	32⅛+	⅛	30⅝
4.6	106⅛	106⅝	Lambert Co	300	106⅝	106	106⅝	....	77⅝
....	19	19⅛	Lee Rub & T.	200	19⅛	19	19	....	9⅝
5.7	50⅝	51	Lehn & Fink.	600	51	50⅛	51 +	⅝	37⅛
4.4	90	91	Ligg & Myers.	100	90⅛	89⅝	90⅛+	⅛	116
4.4	88⅝	89⅛	Do B	1,600	89⅝	88⅝	88⅝—	⅛	117⅛
....	42	43	Lima Loco	100	42⅛	42⅛	42⅛—	⅛	66
5.0	70	70⅛	Liquid Carb	800	70⅛	70	70 —	⅝	48⅛
3.8	53⅝	54	Loew's Inc	2,500	54⅛	53⅛	53⅛+	⅛	53⅛
5.4	100⅛	102	Do pfd w w	100	101⅛	101⅛	101⅛	....	....
....	7⅝	8	Loft Candy	33,600	8⅝	7⅛	7⅛+	1⅛	6⅝
....	32⅛	33⅛	Long B Lm A.	33	32⅛	32⅛	....	....	33⅛
3.3	51	51⅛	Loose Wiles	5,500	51⅛	49⅛	51	....	49⅛
....	29	29⅛	Lorillard	2,600	29⅝	28	28⅛+	1	39
....	14⅛	14⅛	Louisiana Oil.	2,100	14⅛	14⅛	14⅛—	⅛	11⅛
4.9	34⅝	35	Louis G&E A.	600	35	34⅛	35 +	⅝	27
5.0	140	143	Louis & Nash.	200	142	141	141 —	2	145
3.5	57⅛	58⅛	Ludlum Stl	200	57⅛	57⅛	57⅛+	⅛	....
			M						
5.5	48	48⅝	MacAn & Forb	300	48⅝	48	48⅝	....	....
6.7	89	90	Mack Truck	1,000	90	89	89 —	⅛	95⅛
7.8	24⅛	25	Mad Sq Gard.	200	24⅝	24⅛	24⅛	....	22
5.9	50	50⅛	Magma Cop	900	50⅛	49⅝	50 —	⅛	36⅝
....	21⅝	22	Mallinson	300	21⅝	21⅝	21⅝—	⅝	15⅛
6.7	102⅛	104⅝	Do pfd	80	104⅛	101	103⅛	....	85
....	42⅛	51	Manati Sug pf	200	49⅝	49⅝	49⅝	....	....
8.5	59⅛	59⅝	Manhat El Sup	1,200	60	59	59⅝	....	59⅛
8.2	85	86	Man El gtd	30	85	85	85	....	....
5.9	33	35	Manhat Shirt	100	33⅛	33⅛	33⅛—	⅛	31⅝
....	45	47	Mkt St Ry pr pf	100	45⅛	45⅛	45⅛	....	55⅛
....	37⅛	37⅝	Marland Oil	3,000	37⅝	37	37⅛+	⅛	35⅝
....	17⅛	17⅛	Martin-Parry	100	17⅛	17⅛	17⅛	....	....
4.6	131⅛	133	Math Alkali	300	132	131	132 +	⅝	115
5.1	76⅛	76⅝	May Dept Strs.	1,200	78	76⅝	76⅝—	1⅝	76
8.3	18	18⅛	Maytag	100	18	18	18	....	....
7.1	40⅛	41	do pfd w w.	100	41⅛	41⅛	41⅛+	⅛	....
6.6	91⅛	92	Do 1st pfd.	300	91⅛	91⅛	91⅛—	⅛	....
5.7	70⅛	72	McCall Corp.	100	71	71	71	....	....
1.9	101⅛	102⅛	McCrory Strs A	60	102	101⅛	101⅛—	1⅛	....
1.8	105	107	Do B	200	107	106	106 —	1⅛	86⅛
6.7	67	68	McKeesp't Tin	800	67⅛	66⅛	66⅛—	⅛	....
7.3	25	26	Metro Gold pf.	100	25⅛	25⅛	25⅛—	⅛	....
....	29⅛	29⅝	Mengel Box	1,500	30	29⅝	29⅝—	⅛	....
....	29⅝	30	Mexican Seabd.	25,100	30	28	30 +	1⅛	5⅛
7.7	20	20⅛	Miami Copper.	300	20⅛	20	20	....	15
....	30⅛	31	Mid Cont Pet.	1,400	30⅝	30⅛	30⅛—	⅛	31
....	4⅛	4⅝	Mid States Oil.	1,500	4⅛	4⅛	4⅛	....	2⅛
....	3⅛	3⅝	Do ctfs	1,500	3⅛	3⅛	3⅛+	⅛	1⅛
3.8	210⅛	213⅛	†Midland Stl pf.	900	213⅛	211⅛	212⅛+	⅛	....
....	2⅛	2⅝	Minn & St L.	100	2⅛	2⅛	2⅛	....	3⅛
....	49⅛	50⅛	M St P & S S M	100	49⅛	49⅛	49⅛	....	42
....	36⅛	36⅝	M K & T	19,200	36⅝	36	36⅛	....	46⅛
6.8	103	103⅛	Do pfd	200	103⅛	103⅛	103⅛—	⅛	105⅛
....	60⅛	60⅝	Missouri Pac.	6,800	61⅝	60⅛	60⅝—	⅛	53⅛
....	113⅛	114⅛	Do pfd	800	114⅛	113⅛	113⅛—	1⅛	103
2.1	196⅛	197	Montgy Ward.	105,900	198⅛	193	196⅝+	3⅝	69⅛
....	7⅛	7⅝	Moon Motor	800	7⅛	7⅛	7⅛—	⅛	....
10.5	2⅝	2⅝	Mother Lode	900	2⅝	2⅝	2⅝	....	2⅛
1.5	123	129	Motor Prod.	1,100	125	123	123 —	⅛	....
4.9	39⅛	39⅝	Motor Wheel	2,600	40	39⅝	39⅝	....	24⅛
....	71⅛	74	Mullins Body	600	71⅝	70	71⅛+	⅛	47⅛
7.2	110	110⅛	Do pfd	10	110	110	110	....	102
5.9	50⅝	51	Munsingwear	300	51	51	51	....	46
....	48	48⅛	Murray Body	4,200	49⅝	47⅝	48 +	⅛	22⅛
			N						
4.8	84	84⅛	†Nash Motors.	5,500	85⅝	83⅝	84⅛+	⅝	76⅝
....	14	14⅛	Nat Acme stpd	500	14⅛	14⅛	14⅛	....	5⅛
....	85⅛	86	Nat Bellas Co.	300	85⅛	85⅛	85⅛	....	35⅛
3.7	165⅛	166	Nat Biscuit	300	166	165	166 +	2	134
4.6	64⅝	65	Nat Cash Reg.	5,100	65⅝	64⅝	64⅝+	⅛	44⅝
3.6	82⅛	83	Nat Dairy Pro.	5,700	83⅝	81⅝	82⅛+	⅛	65⅛
....	40⅛	41⅛	Nat Dist	8,000	41⅝	40	41 +	1⅛	38⅛
....	62	62⅛	Do pfd	100	62⅛	62⅛	62⅛—	⅛	55⅝
....	29⅝	30⅛	Nat Enamel	500	30⅛	30	30 +	⅛	29
3.0	32⅛	32⅝	Nat Pow & Lt	4,400	33⅛	32⅝	32⅛	....	21⅛
....	2⅝	2⅝	NatRRMx 2d pf	100	2⅝	2⅝	2⅝	....	1⅛
....	18	19	Nat Radiator	500	19⅛	18⅛	18⅛+	⅛	....
3.2	303	306	Nat Surety	20	305	305	305	....	238
1.5	275	282	Nat Tea	100	275	275	275 —	1⅛	152
6.7	22⅝	22⅝	Nevada Cop.	3,500	22⅝	22⅛	22⅛	....	14⅛
7.1	42	42⅛	N Y Air B'ke.	100	41⅛	41⅛	41⅛—	⅛	156⅝
4.9	162	162⅛	N Y Central	2,600	163⅛	162	162⅛—	1⅛	....
....	6	6⅛	Do rights	4,200	6⅛	6	6⅛	....	....
4.8	125⅛	128	N Y C & St L.	100	125⅛	125⅛	125⅛	....	123⅛
....	56	56⅛	N Y N H & H.	400	56⅛	56	56 —	⅛	48⅝
6.2	113⅛	114	Do 1st pfd.	200	113⅛	113⅛	113⅛—	⅛	....
....	26⅛	26⅝	N Y O & W	400	26⅝	26⅛	26⅛+	⅛	35⅛
6.0	100⅛	101	NYStm 6% pfd.	10	101	101	101	....	98⅛
4.5	178	180	Norf & West.	100	178	178	178	....	....
....	71	71⅛	North American	900	71⅛	70⅝	71⅛+	⅛	49⅛
5.6	52⅛	54	Do pfd	200	53	53	53 —	1⅛	....
5.9	101⅛	102	N Am Edis pfd.	100	102	102	102 +	⅛	102⅝
5.3	95⅛	96	Northern Pac.	400	96⅝	95⅝	95⅝+	⅛	92⅝
5.3	95	95⅛	Do ctfs	100	95⅛	95⅛	95⅛—	⅛	....
....	3⅛	3⅝	Norwalk Tire	500	3⅛	3⅛	3⅛	....	....
			O						
....	22⅛	23⅛	Oil Well Sup.	100	22⅝	22⅛	22⅛—	⅛	34⅛
....	11⅛	11⅝	Omnibus	200	11	11	11	....	12⅛
3.0	196	200	†Otis Elev	100	198	198	198	....	137⅛
....	22⅛	22⅝	Otis Steel	800	22⅛	22	22⅛+	⅛	9⅛
6.2	113⅛	113⅝	Outlet Co pfd.	150	113⅛	113⅛	113⅛	....	....
			P						
....	25	34⅛	Pac Co 2d pfd	30	25	25	25	....	....
4.3	47⅛	47⅝	Pacific Gas	400	47⅛	47⅛	47⅛—	⅛	37⅛
....	1⅛	1⅝	Pacific Oil	100	1⅛	1⅛	1⅛	....	....
3.6	83	83⅝	*Pac Lt Co.	200	83⅝	83⅛	83⅝	....	....
4.0	74	74⅛	†Packard Mot.	9,500	75⅝	73⅛	74 —	⅛	36
....	41⅛	42⅛	Pan-Am P&T	400	42	41	42 +	⅛	54⅛
....	43	43⅛	Do class B	1,900	43⅝	42⅝	43 +	⅛	55⅛
....	85⅛	88	Panh P&R pfd	100	85⅛	85⅛	85⅛—	⅛	9⅛
6.0	130⅛	131	Par Fam Lask	9,400	133	130⅛	130⅛—	3⅛	96⅝
3.8	78⅝	78⅝	†Park & Tilfd.	1,400	80	78	78⅝—	⅛	39
8.0	10	10⅛	Park Utah Con	2,000	10⅛	10	10 —	⅛	....
9.1	32⅝	33	*Patino Mines.	1,600	33⅝	32⅛	32⅛	....	....
....	6	6⅛	Pathe Exch	22,800	6⅝	5⅝	6 —	⅛	7
....	23⅝	23⅛	Do A	15,700	25⅝	22⅛	23⅝—	2	32⅛
....	29	29⅝	Penick & Ford.	300	29⅝	29	29	....	23⅝
6.7	103	106	Do pfd	20	104⅛	104⅛	104⅛	....	....
12.9	15	15⅛	Penn Dix Cem	300	15⅛	15⅛	15⅛+	⅛	27⅛
5.5	63⅝	63⅛	*Penn R R.	2,100	63⅝	63⅛	63⅛—	⅛	65⅝
4.4	181	182	Peoples Gas	700	182	179⅛	179⅛+	10⅛	151⅛
....	27⅛	30	Peoria & East.	200	27⅛	27⅛	27⅛	....	35
5.8	52⅛	52⅝	Phila Co 6% pf	100	52⅝	52⅝	52⅝	....	....
....	28	28⅝	Ph Reading Co	300	28⅝	28	28	....	....
5.8	45	52⅛	Phillips Jones.	300	52	48⅝	52 +	3⅛	41⅛
5.9	17⅛	17⅝	Phillip Morris.	600	17⅛	17⅛	17⅛+	⅛	26⅛
3.8	39⅛	39⅝	Phillips Petrol.	1,500	39⅝	38⅝	39⅛+	⅛	43⅛
7.1	98⅛	99⅛	Phoenix Ho pfd	300	98⅛	98⅛	98⅛	....	....
....	13	13⅛	Pierce Arrow	400	13⅛	13	13 —	⅛	....
....	59	59⅝	Do pfd	2,100	60	59	59 —	⅛	....
....	2⅛	2⅝	Pierce Oil	1,300	2⅝	2⅛	2⅛—	⅛	⅝
....	4⅛	4⅝	Pierce Pet	600	4⅝	4⅛	4⅛	....	4
7.0	42⅛	42⅝	Pillsby Fl Ml.	1,000	43⅛	42⅝	42⅝—	⅛	....
5.5	116⅛	117⅛	Do pfd	500	117	117	117 +	1	....
....	46	46⅛	Pittsburgh Co.	300	46	46	46	....	60
....	24	25	Por Ri Tob B	100	25	25	25 +	1	....
4.6	65⅝	66	Postum Cereal.	11,000	66⅝	65⅝	65⅝—	⅛	110⅝
6.9	101	102	Pos Tel Co pfd	100	101⅛	101⅛	101⅛	....	....
....	24	25	Prod & Ref.	900	24⅛	24⅛	24⅛	....	23⅛
3.6	55⅛	55⅝	Pub Sv of N J	2,900	55⅝	54⅝	55⅛+	⅛	41
5.7	105	106	Do 6% pfd	100	105⅛	105⅛	105⅛+	⅛	....
5.6	125	127	Do 7% pfd	200	126	126	126	....	114⅛
5.0	80⅝	81	Pullman Inc	1,300	80⅝	80	80⅛+	⅛	....
2.2	23⅝	23⅝	Pure Oil	1,700	23⅝	23⅛	23⅛+	⅛	27⅛
3.8	80	80⅛	Purity Baking	500	80⅝	80⅛	80⅛+	⅛	50⅝
			R						
....	173⅛	173⅝	Radio Co	36,800	175⅛	169⅝	173⅝+	4⅛	63⅛
4.2	46	48	Reading 2d pfd	100	48	48	48	....	....
....	33⅝	34	Real Silk Ho.	2,800	35⅛	33⅝	33⅝—	1⅛	32⅛
....	28	28⅛	Remington Ra.	4,700	28⅛	27⅝	28⅛	....	42⅛
7.4	94⅝	95	Do 1st pfd	200	95	95	95	....	....
3.1	25⅛	26	†Reo Motor	2,700	26⅛	25⅝	25⅛—	⅛	....
6.4	60⅝	61⅛	Rep Iron & St	9,200	63⅝	61	61 —	1	68⅝
....	11⅛	11⅝	Reynlds Spg	1,100	11⅝	11⅛	11⅛	....	8⅛
3.7	132	134	†Reyn Tob B.	2,700	134⅝	131⅝	131⅝—	⅛	137⅛
2.2	46	46⅝	†Richfield Oil.	4,500	46⅝	46⅛	46⅛+	⅛	....
3.6	160⅛	164	Rossia Ins	100	164	164	164 +	2	106⅛
5.4	55⅝	55⅝	Roy Dtch NY.	300	55⅝	55⅝	55⅝—	⅛	....
			S						
5.0	39⅝	40	†St Joe Lead	1,100	40	39⅝	39⅝	....	41
6.3	112⅛	113	†St L & S F.	600	113	112⅛	112⅛—	⅛	111⅛
6.2	96⅝	97⅛	Do pfd pt pd	400	97⅛	96⅝	96⅝	....	....
....	92⅝	92⅝	St L S W	16,200	93⅝	88⅝	92⅝+	5⅝	61⅝
5.1	37⅝	38⅛	Savage Arms	600	37⅝	37⅝	37⅝—	⅛	....
5.9	59⅝	59⅝	Schulte Stores	22,800	60⅝	58⅛	59⅝	....	53⅛
6.7	120⅛	121⅛	Do pfd	10	121⅛	121⅛	121⅛+	⅛	....
....	13	13⅛	Seab Air L.	500	13⅛	13	13⅛	....	34⅛
....	17⅛	....	Do pfd	200	17⅛	17⅛	17⅛	....	41
2.0	126	126⅛	††Sears-Roeb	21,100	127	125⅛	126 —	⅛	68⅝
....	2⅛	2⅝	Seneca Copper.	100	2⅛	2⅛	2⅛	....	....
1.5	121	121⅛	Shattuck F G.	4,100	124⅝	121⅝	122 —	1⅛	78⅝
5.3	26⅛	26⅝	Shell Un Oil.	1,200	26⅛	26⅛	26⅛—	⅛	28⅛
8.7	57⅛	58⅛	Shubert Thea.	2,700	59⅝	57	58 +	1⅛	....
5.1	59⅛	59⅝	Simmons Co	900	59⅝	59	59⅝+	⅛	55⅛
....	20⅝	21⅛	Simms Pet	800	21⅛	20⅝	20⅝	....	15⅛
....	27	27⅛	Sinclair Oil	30,500	27⅝	27	27 —	⅛	16⅛
7.4	106	108	Do pfd	100	107	107	107	....	....
6.3	31⅛	31⅝	Skelly Oil	600	31⅛	31⅛	31⅛+	⅛	27⅛
4.8	42	42⅛	S Por Ric Sug.	1,400	42⅛	41⅝	42	....	35⅛
5.5	134⅛	143	Do pfd	20	144⅛	142⅛	144⅛+	3	....
4.3	46⅝	47	So Cal Edison.	300	46⅝	46⅛	46⅛+	⅛	36⅝
5.0	120	120⅛	South Pac	400	120⅛	120	120	....	120⅛
5.3	147⅛	148⅛	South Ry	600	148⅛	147	147 —	1	131
5.0	99⅝	100	Do pfd	500	99⅝	99⅝	99⅝	....	98⅛
....	35⅝	36⅛	So Dairies A.	1,000	36	35	35⅝+	⅛	21
....	18⅛	18⅝	Do B	2,100	18⅝	17⅛	18 —	⅛	9⅛
....	12	12⅛	Spear Co	100	12⅛	12	12 —	⅛	....
....	33⅝	34	Spicer Mfg	600	34	33⅝	33⅝—	⅛	25
....	29⅛	29⅝	Spang Chalf	200	29⅝	29⅛	29⅛	....	....
3.3	31⅛	31⅝	Stand Com T.	1,400	31⅝	31⅛	31⅛—	⅛	....
5.6	63⅝	63⅝	Stand Gas	2,100	64⅝	63⅝	63⅝	....	62⅛
6.0	66⅛	66⅝	Do pfd	200	66⅝	66⅛	66⅛+	⅛	63⅛
4.4	116⅛	117⅛	Stand Mill	900	118	116⅛	116⅛—	1⅛	88
4.4	57⅛	58	Stand Oil Cal.	1,100	57⅝	57⅛	57⅛—	⅛	55⅛
2.4	44⅛	45	†Stand Oil N J.	5,900	45⅝	44⅝	45 +	⅛	38⅛
4.4	35⅛	35⅝	Stand Oil N Y.	11,100	36	35⅛	35⅛+	⅛	31⅛
4.3	36⅝	37	Stand Sanitary.	500	36⅝	36⅝	36⅝	....	....
6.5	91	91⅝	Stew-War	....	91⅛	91	91 —	⅛	62
4.5	49	51	Stromberg	....	50⅝	50	50 +	⅛	33⅛
7.9	71	71⅛	Studebaker	....	71⅝	70⅝	71⅛+	⅛	51⅛
2.1	46⅛	49⅛	Sun Oil	1,100	47⅝	46⅛	46⅛—	⅛	....
....	6⅛	6⅛	Superior Oil	11,300	6⅝	6	6⅛—	⅛	4
			T						
4.4	18	18⅛	Telautograph	900	18	18	18 +	⅛	14⅛
3.5	14⅛	15	Tenn Cop	1,100	15⅛	14⅝	14⅝—	⅛	8⅛
4.9	61	61⅛	Texas Co	15,100	62⅝	61	61 —	⅛	49
5.8	67⅝	68	Tex Gulf Sul.	6,000	68⅝	67⅝	68	....	65⅛
....	23⅝	24	Tex Ld Trust.	6,300	24⅛	23⅝	23⅝—	⅛	31⅛
2.9	168	172	Tex & Pac	100	172	172	172	....	90
....	14	14⅛	Tex&P C&O	400	14	14	14	....	14⅛
....	25	26	Thatcher Mfg	900	26⅝	25	25 —	⅛	....
7.3	48	48⅝	Do cvt pfd	100	48⅝	48⅝	48⅝	....	....
5.9	61	61⅛	Thompson J R.	100	61⅛	61⅛	61⅛	....	53
....	18⅝	18⅝	Tidew Asson	3,000	18⅝	18⅛	18⅝+	⅛	18
6.9	87⅝	88	Do pfd	500	88	87⅝	88 +	⅛	87⅛
2.9	26⅝	27	Tidewater Oil	2,200	27⅝	27	27 +	⅛	....
3.2	124	125	†Timken R B.	4,700	126⅝	123	124 —	⅛	126
....	95⅝	96	†Tobac Prod	900	96⅝	96	96 —	⅛	99⅛
6.3	110⅛	111⅛	Do A	100	111	111	111 +	⅛	114
....	7⅛	7⅝	Trans Con Oil.	1,800	7⅝	7⅛	7⅛	....	8⅛
6.1	38⅝	39⅛	Trico Prod	3,100	39⅝	38⅝	39	....	....
			U						
5.8	68⅝	69	Underwd Elliot	2,000	69	68	68⅝—	2⅛	56⅛
....	37	40	Un Bag & Pa.	100	37	37	37 —	1	40⅛
3.8	160⅝	161	Union Carbide	7,000	161⅝	159⅝	161 +	1	137⅛
3.9	50⅛	51	Union Oil Cal.	1,100	51⅛	50⅛	51 +	⅛	43⅛
5.2	193	193⅛	Union Pac	400	193⅛	192⅝	192⅝—	1⅛	184⅛
4.0	44⅛	44⅝	United Bisc	3,000	44⅝	42⅝	44⅛+	2⅛	....
3.2	23⅝	24⅛	Uni Cig Strs.	2,700	24⅛	23⅛	24 —	⅛	33⅛
3.0	134⅛	136	United Fruit	1,600	136	134	134 —	1	134
....	16	16⅛	U S Dist	2,500	16⅛	16	16⅛—	⅛	19⅛
7.9	50⅛	51⅛	U S Hoffman	400	50⅛	50⅛	50⅛	....	....
4.4	112⅛	113⅛	U S Ind Alco.	900	115	111⅛	113 +	1	78⅛
....	44⅛	44⅝	U S Leather	1,200	44⅝	44⅛	44⅛	....	16⅛
....	61⅛	62	Do A	300	61⅝	61⅝	61⅝—	⅛	37⅛
6.5	107⅛	108	Do pr pfd	200	108	108	108	....	....
5.0	80	81	U S Realty	1,900	81⅛	79⅝	81⅛+	1⅛	62⅛
....	31⅛	32	U S Rubber	3,500	32⅛	31⅛	32	....	46⅛
....	60	60⅛	Do 1st pfd	800	60⅝	60⅛	60⅛	....	....
7.5	46	46⅛	U S Smelting	200	46⅛	46⅛	46⅛	....	....
5.0	139⅛	139⅝	U S Steel	41,300	140⅝	139⅛	139⅝—	1⅛	133
5.0	139⅛	140⅛	Do pfd	200	140	139⅛	139⅛—	1⅛	30
....	19⅛	19⅝	Univ P & R	200	19⅝	19⅛	19⅛+	⅛	....
5.0	39⅝	40	Util P & Lt A	12,100	41⅛	39⅝	39⅝+	⅛	29⅛
			V						
4.1	70⅛	71⅛	Vanadium	3,000	71⅛	69⅝	70⅝—	⅛	....
5.8	69	69⅛	Vick Chem.	700	70	68⅝	69 +	⅛	55⅛
4.3	93⅝	94	Victor Talk M.	7,400	95⅛	93⅝	93⅝—	⅛	35
3.0	186	200	Do cv p cash	1	199⅝	199⅝	199⅝	....	....
6.5	107	108	Do pr pfd	300	107⅛	107	107	....	....
....	13⅛	13⅝	Va Chemical	1,500	13⅝	13⅛	13⅛	....	96⅛
....	52⅛	53	Do 6% pfd	100	53	53	53	....	11⅛
10.0	50	52	Va Coal & C p	20	50	50	50	....	....
....	14⅛	15	Vivaudou	500	14⅝	14⅛	14⅛—	⅛	27⅛
....	32	33	Vulcan Detin	40	32	31⅛	32	....	....
			W						
....	71⅛	72	Wabash	1,000	72	71	72 +	⅛	67
5.4	92	94	Do pfd A	100	93	93	93 —	⅛	93
8.4	20⅛	21	Waldorf Systm	1,100	21	20⅛	20⅛—	⅛	20
7.3	14⅛	15⅛	Walworth	500	15	14⅝	15 +	⅛	17⅛
....	17⅛	18	Ward Baking B	500	18⅛	18	18 +	⅛	18⅛
....	74⅛	74⅝	Warn B Pic A.	64,700	77⅝	72⅝	74⅝—	2	23⅛
5.4	37	37⅛	Warner Quinln.	800	37⅝	37	37 —	⅛	25
2.6	163	164	Warren Bros	1,800	165	159	162⅛+	4⅛	91⅛
....	16	17	Warren Fdry	100	16	16	16	....	21⅛
....	28⅛	30	West Dairy B.	400	28⅝	28	28 —	⅛	....
....	40⅛	40⅝	West Maryland.	1,000	41⅛	40⅛	40⅛—	⅛	51⅛
....	29⅛	30	West Pacific	100	29⅝	29⅝	29⅝—	⅛	30
6.7	105	107	West Pa El A.	40	107	105⅛	105⅛—	⅛	....
6.0	101	101⅛	Do 6% pfd.	50	101⅛	99⅝	101⅛	....	....
6.0	116	116⅛	WPaPow 7% p	50	116	116	116 +	⅛	....
5.4	145	147	Western Union.	500	147⅛	144	145 —	3⅛	165
4.6	43⅝	44	Whse Air Brak	2,100	44⅛	43⅝	44	....	....
4.3	94⅝	95	Whse Electric	3,100	96⅝	94⅝	94⅝+	⅛	....
4.1	98⅛	99	Do 1st pfd.	20	99	98⅛	99	....	....
....	21⅝	22	Weston Elec.	200	21⅝	21⅝	21⅝—	⅛	....
4.0	24⅛	25	White Eagle	300	24⅝	24⅝	24⅝—	⅛	23⅛
2.7	37	37⅛	White Motors	500	37⅛	37	37 —	⅛	39⅛
5.3	37⅛	38⅛	White Rock ctf	100	38⅛	38⅛	38⅛	....	37⅛
....	35⅛	35⅝	White Sew M.	100	35⅝	35⅝	35⅝—	⅛	48
7.7	52⅝	54	Do pfd	100	53	53	53	....	55⅛
5.8	21⅛	21⅝	Willys-Overld	6,600	22	21⅛	21⅛—	⅛	18⅛
....	12⅝	13	Wilson & Co.	100	12⅛	12⅛	12⅛	....	11⅛
2.7	184⅝	185	†Woolworth	2,900	186⅝	184⅛	184⅛—	⅛	101⅛
....	39⅛	40	Worthing Pump	4,200	41⅝	39	39⅛—	⅛	35
1.3	153⅛	154	Wright Aero	3,800	155⅛	152⅝	153⅛+	⅛	39
			Y						
6.2	65	66⅛	Yale & Towne.	100	65⅝	65⅝	65⅝	....	....
....	31⅝	31⅝	Yellow Truck.	5,100	32⅝	31⅛	31⅝—	⅛	37⅛
5.7	86⅛	88	Youngs S & T	100	88	88	88	....	80

*Ex dividend. †Pays extra dividend. ‡Ex rights. **Initial dividend. ††Stock dividend declared. ‡10% dividend in stock. ¶Dividend in stock. xDividend in script.

Sales and first hour, 424,900; end second hour, 760,000; end third hour, 1,020,000; end fourth hour, 1,331,600; total sales, 1,653,400 shares.

CHICAGO STOCK TRANSACTIONS

Day's sales 55,000 | Year ago 21,000 | Thursday, Aug. 9, 1928. | Total, 1928 16,271,827 | Previous year 5,298,700

Div. yld. per cent.	Bid.	Asked.	Description—	Sales.	High.	Low.	Close.	Net chge.	Close Aug. 11, 1927.
5.5	91¼	91⅝	Acme Steel	301	91⅝	91⅛	91⅛—	1	....
....	20	21	Adams Roy	150	20⅝	20½	20⅝+	⅝	18½
....	16¾	17	All Am Moh.	150	17	17	17	....	....
....	27⅝	29	Am Colortype	50	29	29	29	....	....
7.1	95	99⅛	A P U P pr pf	10	99	99	99	....	....
....	10	10¼	Am States A	1,500	10¼	10¼	10¼	....	....
....	4⅛	4⅝	Do war	50	4⅝	4⅛	4⅛	....	....
8.1	87	87⅛	Arm & Co pf	51	87⅛	87	87	....	....
5.8	17	17⅛	Art Metal Wks	300	31⅝	31⅛	31⅛—	⅛	....
4.5	38⅛	39	Atlas Stores	650	39	38⅝	39	....	....
4.4	89	92	‡Auburn Auto	100	89½	89½	89½—	⅛	106½
5.9	32⅛	34⅛	Bastian Bl Co	150	33⅛	33⅛	33⅛—	⅛	....
8.3	24	24⅛	Baxter Laund	100	24⅛	24	24 —	⅛	....
5.9	68	68⅛	Beatrice Cream	50	68⅛	68⅛	68⅛—	⅛	....
1.3	153	154⅛	Bendix Cor B	1,550	155	153	154⅝+	⅝	....
4.4	91⅝	91⅝	Borg Warner	5,600	92⅛	91⅝	91⅝—	⅛	....
9.5	21	21⅛	Brach & Sons	50	21⅛	21⅛	21⅛	....	19⅝
8.3	23⅛	24	Butler Bros	50	23⅛	23⅛	23⅛+	⅛	20⅛
6.3	48	48⅛	Castle A M	275	48⅛	48	48 —	⅛	....
6.1	97⅛	98⅝	C Ill P S pf	75	97⅝	97⅝	97⅝	....	91⅝
3.7	81	82	Cent S W Util	50	81	81	81 —	1⅝	61⅝
6.7	103	103⅛	Do pr pfd	10	103⅝	103⅛	103⅛	....	103
7.0	99⅛	100⅛	Do pfd	120	100	100	100 +	½	96
....	43	43⅛	Chain Belt	1,700	43⅛	42	43	....	....
....	14⅝	15	C C & C Ry pf	20	15	14⅝	15	....	13
7.1	96⅝	97	Chi Towel pfd	10	96⅝	96⅝	96⅝—	1⅛	....
9.7	30⅛	31	Chi Yellow Cab	1,000	30⅝	30	30⅛+	⅛	39
5.8	51	51⅛	Chick Cot Oil.	950	51⅝	50⅝	51⅛+	¾	....
6.9	28⅝	29	†Club Alumin	350	29	28⅝	28⅝—	⅛	33⅛
7.0	56⅛	57	Coleman L & S	150	57	57	57	....	....
4.2	182⅛	184	Common Ed	48	184	182⅛	184	....	151⅝
....	11⅛	12	Cons Company	50	12	12	12 —	⅛	7⅛
3.3	45⅛	46	††Crane Co	144	45⅛	45⅛	45⅛—	⅛	48
5.8	120⅛	122	Do pfd	10	120⅛	120⅛	120⅛	....	....
8.5	41	....	Dayton Rub A	16	41	41	41 —	4	....
9.2	76	....	Do prior pfd.	23	76	76	76	....	....
6.7	30⅛	30⅛	Decker & Cohn	50	30⅛	30⅛	30⅛	....	....
....	25	25⅛	Elec Household	550	25	25	25	....	....
....	5	7	Elec Res Lab	250	7⅛	7	7 —	3	12⅛
7.0	99⅝	100⅛	EmpG&F 7% pf	10	100	100	100	....	....
6.2	96⅛	97⅛	Do 6% pfd	70	97⅛	96⅝	97⅛	....	97⅝
4.8	25	25⅛	Foote Bros	150	25	25	25	....	....
5.7	69	70⅛	Gales Co Disc	400	70⅛	69⅝	70⅛+	⅛	14⅛
7.0	....	....	Gen Wat Wks	100	100	100	100	....	....
....	14	14⅛	Godchaux	200	14⅛	14	14⅛	....	....
7.6	52⅛	53	Gossard	100	53	53	53	....	33⅛
2.7	300	314	Gt Lakes Ddge	40	300	300	300 —	10	165⅛
....	147⅛	148	Grigsby-Gr Co.	5,350	149	136	148 +	11½	....
5.9	33	33⅛	Hart Carter pf	4,950	34⅛	32⅝	33⅝+	⅛	....
....	22⅛	23⅛	Henney Motors	150	23⅛	23⅛	23⅛—	⅛	....
8.3	47	49	Do pfd	50	48	48	48 —	⅛	....
6.3	47⅛	48⅛	Intl W & Cable	150	48	47⅛	48 —	⅛	....
6.7	52⅛	53	Ken Util jr pfd	20	52⅛	52⅛	52⅛—	⅛	20⅛
6.5	45⅛	46	Kystn S & W.	100	46⅛	46⅛	46⅛+	⅛	51
6.9	99	102⅛	Do pfd	50	102	102	102 +	⅛	78
2.3	63⅛	65⅛	‡Kft P Cheese	125	63⅛	63⅛	63⅛—	⅛	55
....	52	52⅛	Kimberley Clk	100	52	52	52	....	....
....	17⅛	17⅛	Leath & Co	500	17⅛	17	17⅛—	⅛	....
7.2	27⅛	28	Lion Oil Ref.	300	27⅛	27⅛	27⅛—	⅛	....
....	34	34⅛	Louden Pak	50	34⅛	34⅛	34⅛+	⅛	....
....	15	15⅛	Meadows Mfg	250	15⅛	15⅛	15⅛—	⅛	....
4.7	40	43	McQ Norris	250	43	42⅛	43	....	....
5.9	101	102	Metro Indust	300	102	101⅛	102 +	1	....
....	51⅛	51⅛	Miller & H pfd	150	51⅛	51⅛	51⅛	....	....
4.8	147	148	Midwest Util	500	147	146	146⅛—	⅛	110⅝
6.3	97	97⅛	Do p% pfd	100	97⅛	97	97 —	⅛	93⅛
6.8	118⅛	119	M West U pfd	10	118⅛	118⅛	118⅛	....	110⅛
5.9	100⅛	101	Do 6% p pfd	20	101	101	101	....	....
6.6	123	123⅛	Mid W U pr pf	50	124⅛	123⅛	123⅛—	1	121⅛
4.6	....	....	†Mid St Prod.	100	87	87	87 +	1	50⅛
6.9	101	101⅛	Mid U pr pfd	15	101	101	101	....	104⅛
7.0	35	36	Minn H Rg Co	75	35⅛	35⅛	35⅛+	⅛	....
6.4	....	....	Monighan Mfg	100	28	28	28	....	....
3.9	63	65	Monsanto Chm	140	66	65	65 —	1	....
5.7	35	36	Modine Mfg.	150	35	35	35 —	⅛	....
7.1	70	71	Morgan Litho.	100	71	70⅛	70⅛—	⅛	61⅝
....	31⅛	31⅛	Nachman Spr.	100	31⅛	31⅛	31⅛—	⅛	....
5.3	33⅝	34	Nat El Pow A	175	34	33⅝	34 —	⅛	....
....	4	4⅝	Nat Leather	50	4⅛	4⅛	4⅛	....	3⅛
7.4	40⅛	41	Nat Standard	100	40⅛	40⅛	40⅛—	⅛	35
....	28	29⅛	Neve Drug Strs	150	29⅝	29⅛	29⅛—	⅛	....
7.5	38⅛	38⅛	Do pfd A	50	38⅛	38⅛	38⅛—	1⅛	....
6.1	32	33	Noblitt Sparks	250	33	32	33 +	⅛	....
5.8	43	45	N Am Car	300	43⅛	43	43 —	⅛	31
5.3	38	38⅛	Northwest Eng	50	38	38	38 —	1⅛	....
....	8	9	Oil-o-Matic	120	8⅛	8	8	....	8⅛
....	28	29	Ontario Mfg	100	28⅛	28⅛	28⅛—	⅛	13
6.5	22⅛	23	Pa Gas & Elec	50	23	23	23 +	⅛	....
....	33⅛	34	Perfect Circle	1,010	34	33⅛	33⅛	....	....
2.5	117	118	Pines Wntrft.	500	119	117	117 —	3	....
4.8	122⅛	125	Pub Sv 6% pf	56	124⅛	124⅛	124⅛+	⅛	....
4.2	190	191	Pub Sv n par	220	191	190	190 —	⅛	140
2.1	95	96	Q R S Co	950	96⅛	94	96 +	4	40
1.3	300	305	†Quaker Oats	25	300	300	300	....	....
5.0	120⅛	124	Do pfd	40	120⅛	120⅛	120⅛+	⅛	....
5.5	....	....	Ross Gear	50	33	33	33 —	⅛	....
6.7	30	31⅛	Sangamo Elec.	150	30	30	30	....	30⅛
2.0	....	....	‡Sears Roe.	500	126⅛	126⅛	126⅛—	1⅛	68⅝
4.2	35	36	Sonatron Tube	800	36	35	36 +	1	....
6.0	50⅛	52	Spiegel-M-Stern	400	51⅛	50⅛	50⅛	....	....
5.7	34⅛	34⅝	Stand Dredge	250	34⅝	34⅛	34⅛—	⅛	....
....	12⅛	12⅝	Studebkr M O.	180	12⅝	12⅛	12⅛—	⅛	9
4.8	62⅝	63	Super Md Cor.	1,650	63⅝	60⅛	63 +	2	....
6.0	133	134⅛	Swift & Co	41	133	133	133 —	1	118⅛
4.1	29⅛	29⅝	Swift Intl	500	29⅝	29⅛	29⅝	....	23
6.7	29⅛	30	Unit Corp pfd.	1,650	30⅛	29⅝	30 —	⅛	....
6.6	98⅛	100	Un L&P A pf.	100	98⅝	98⅝	98⅝	....	....
2.9	55⅛	56	U S Gypsum	350	56⅝	56	56 +	1	91⅛
....	14⅛	14⅝	Do rts	1,744	15⅛	14⅛	14⅛—	⅛	....
5.6	126⅛	....	Do pfd	70	127	126⅛	126⅛	....	....
....	23	24	Utah Rad pro.	1,100	24	21	23⅛	....	....
....	18	21	Vulcan Corp	1,100	21	20	20	....	....
....	15	15⅛	Wahl	500	15	15	15	....	13⅛
....	22⅛	23⅛	Walgreen war	250	23	22⅝	22⅝	....	....
....	32	34⅝	Wayne P Co	100	32	32	32	....	....
....	47	48	Do pfd	50	48	48	48	....	....
2.7	21⅛	21⅝	Yates Mch	700	22	21⅛	21⅝—	⅛	17
....	94⅛	94⅝	Zenith Radio	5,100	95⅝	94⅛	94⅛+	⅛	....

*Ex dividend. †Pays extra dividend. ‡Pays stock dividend.

BONDS.

Bid.	Asked.	Sales.	Issue—	High.	Low.	Close.	Net chge.	Close Aug. 11, 1927.
....	....	$1,500	Chi Art Ice 6s '38	97⅝	97⅝	97⅝	....	....
....	....	1,000	Chi Rys ctfs '27	79⅛	79⅛	79⅛	....	....
....	....	1,000	Com Ed 1st 5s '54	103⅝	103⅝	103⅝	....	....
....	....	5,000	N W Elev 1st 5s '41	90	90	90	....	....

BOSTON STOCK MARKET

[Quotations by Paine, Weber & Co.]

	Sales.	High.	Low.	Close.
Am Pneu	150	3⅛	3⅛	3⅛
Amoskeag	60	19⅝	19⅝	19⅝
Arcadian Cons.	130	1⅝	1⅝	1⅝
Bingham	110	45	44⅛	45
Boston Elev.	80	86	85⅛	86
Cal Hecla	175	22⅝	22⅝	22⅝
Copper Range	75	17⅛	17⅛	17⅛
East Butte	210	2⅛	2⅛	2⅛
East Mass	50	32	32	32
Gilchrist	129	30	29⅛	30
Gillette	70	99	99	99
Hardy Coal	100	2⅛	2⅛	2⅛
Hood Rubber	130	25⅛	25⅛	25⅛
Keweenaw	65	3	3	3
Lake	100	1⅛	1⅛	1⅛
Mayflower O C.	100	.60	.60	.60
Nat Leather	50	4	4	4
North Butte	710	3⅝	3⅛	3⅝
Ojibway	100	1⅛	1⅛	1⅛
Old Dominion	110	14⅛	14⅛	14⅛
Pacific Mills	105	29	29	29
Pond Creek	255	12	11⅝	11⅝
Quincy	1,250	37	35	35⅝
Shannon	200	.35	.35	.35
Sterling Sec	2,231	33	31⅛	32
Tower Mfg	535	3⅛	3	3⅛
United Shoe M.	202	73⅝	73⅝	73⅝
Do pfd	100	31	31	31
Utah Apex	125	3⅝	3⅝	3⅝
Utah Metals	900	1⅛	1⅛	1⅛
Warren Brothers	120	165	160	165

RUBBER.

NEW YORK, Aug. 9.—(AP)—RUBBER—Futures closed barely steady: September, 19.60c; December, 19.50c; March, 19.40c. Spot smoked ribbed, 19⅝c.

NEW ISSUE

Exempt from all Federal Income Taxes

$1,879,000
City of Cleveland, Ohio
4¼% and 4½% Bonds

Dated July 1, 1928 — Due Serially

Principal and semi-annual interest payable at the American Exchange Irving Trust Company in New York City. First coupons due April 1st and May 1st, 1929. Coupon bonds in denomination of $1,000, registerable as to Principal and Interest, or as to Principal only.

Legal Investment for Savings Banks and Trust Funds in New York, Massachusetts and Connecticut

These bonds are issued for various improvement purposes and constitute a direct obligation of the City of Cleveland, Ohio. The full faith, credit and taxing power of the City are pledged for the prompt payment of principal and interest at maturity.

Legality to be approved by Messrs. Squire, Sanders & Dempsey, Cleveland, Ohio

4¼% Bonds maturing semi-annually May 1st and Nov. 1st, 1929-38 Priced to Yield 4.25%
4½% Bonds maturing Oct. 1st, 1929-37, Priced to Yield 4.30%
4½% Bonds maturing Oct. 1st, 1938-53, Priced to Yield 4.25%

Stranahan, Harris & Oatis
INCORPORATED
INVESTMENT BONDS
39 S. La Salle Street, Chicago
New York Toledo Detroit

Statements herein while not guaranteed are based upon information which we believe to be reliable.

552,000,000 BU. INCREASE SHOWN IN GRAIN CROPS

Crops improved 552,000,000 bu in the five grains last month, with corn in the lead, according to the government report issued yesterday. It was probably the largest gain that has ever been made in a single month. The increase over the final of all crops last year was 572,000,000 bu, and as compared with the five year average, 559,000,000 bu.

Unless something happens materially to reduce present prospects there will be all that the railroads can handle. As to prices, prospects are not favorable for a high range, but this will be made up in part by larger yields per acre.

Iowa's corn crop is estimated at 488,000,000 bu, the largest it has ever raised. Increase for the month was 36,000,000 bu, and over last year practically 100,000,000 bu, while its average is 427,000,000 bu. Illinois has a promise of 361,000,000 bu, or 18,000,000 bu more than last month, and compared with 254,000,000 bu last year. It is almost 30,000,000 bu above its average.

Winter Wheat Gains 23,000,000 bu.

The winter wheat crop of 579,000,000 bu is 23,000,000 bu more than August last year, and 27,000,000 bu in excess of final returns of 1927. Kansas has an unusually large crop but its figures are withheld by Secretary Mohler of the Kansas Agricultural association to give the Kansas newspapers the first report.

Spring wheat production increased 55,000,000 bu for the month and is 312,000,000 bu against 319,000,000 bu harvested last year. The total wheat crop of 891,000,000 bu greatly exceeds early expectations and compares with 800,000,000 bu in July and 873,000,000 bu as the final return in 1927. Recently it was estimated that the United States would be short 90,000,000 bu in its wheat production as compared with 1927, while present figures show a good excess.

Billion and Half of Oats.

An oat crop of 1,442,000,000 bu increased 122,000,000 bu over the July estimate and compared with 1,184,000,000 bu of the 1927 short crop. The only real shortage of any grain crop is in rye of which there are 43,000,000 bu, or 15,000,000 bu less than last year. An immense crop of barley is being harvested, 344,000,000 bu against 264,000,000 bu last year. A better hay crop than was expected early was indicated, 89,000,000 tons or about 16,000,000 tons short of last year, but there is an unusually large crop of roughage and pastures at present are better than a year ago.

Production of bread spring wheat in the four northwestern states is 169,000,000 bu, and of durum 84,000,000 bu, a fair increase over last year, while there is a shortage of 12,000,000 bu in bread wheat.

CROP REPORT AS OF AUG. 1, 1928

The crop reporting board of the United States department of agriculture makes the following forecasts and estimates for the United States for August as follows:

Crop.	Acreage 1928 Pct. of 1927.	Acreage 1928 Acres.	Condition Aug. 1, 10 Yr. Av. Pct.	Aug. 1, 1927. Pct.	July 1, 1928. Pct.	Aug. 1, 1928. Pct.
Corn	103.6	102,380,000	79.5	71.2	78.1	83.3
Winter wheat	95.2	a36,125,000	....	....	75.0	....
Durum wheat, 4 states	116.6	6,147,000	b76.6	88.8	76.2	83.8
Other spring wheat, U. S.	100.2	15,478,000	c72.4	85.6	71.7	81.8
All wheat	98.5	57,750,000	....	....	74.3	....
Oats	99.9	41,974,000	78.2	74.8	79.9	84.8
Barley	129.5	12,243,000	79.0	83.3	81.3	86.5
Rye	95.8	a3,535,000	....	....	66.7	....
Buckwheat	.....	....	87.1	85.0	....	84.2
Flaxseed	97.4	2,831,000	75.4	86.4	76.8	83.3
Rice, 5 states	94.2	923,000	86.2	87.3	86.2	85.2
Grain sorghums [d]	.....	....	79.6	81.3	....	84.3
Sorgo for sirup	99.0	382,000	78.9	....	70.0	74.3
Sugar cane [La.]	171.4	180,000	76.1	82.0	80.0	79.0
Sugar beets	92.7	699,000	85.7	87.5	89.1	89.6
Potatoes, white	109.2	3,842,000	80.0	83.8	84.8	85.8
Sweet potatoes	91.9	856,000	80.4	81.4	77.0	79.9
Tobacco	117.8	1,856,000	77.0	74.6	74.1	74.6
Broomcorn [d]	115.6	252,000	75.8	72.8	78.5	80.0
Hops [d]	104.1	25,600	87.6	96.6	88.8	92.5
Beans, dry edible [d]	107.2	1,735,000	81.6	81.3	76.3	76.2
Soy beans	101.6	2,309,000	82.2	80.9	80.5	83.4
Cowpeas	97.8	2,410,000	79.0	79.8	73.8	76.9
Velvet beans	.....	....	b74.3	75.7	78.0	79.0
Peanuts	105.1	1,185,000	79.6	76.8	77.6	79.5
Hay, all tame	95.6	58,631,000	b80.8	91.6	76.7	81.7

CROPS OF GRAIN AND POTATOES.

Total Production in Millions.

Crop.	Harvested 5 Yr. Av. '22-'26.	Harvested 1927.	Indicated by Cond. e. July 1, 1928.	Yield Per Acre Harvested 5 Yr. Av. '22-'26.	1927.	Indicated by Cond. Aug. 1, 1928.e
Corn, bus	2,776	2,774	2,736	27.3	28.1	29.6
Winter wheat, bus	556	553	f544	15.0	14.6	f16.0
Durum wheat, 4 states, bus	62	76	74	12.9	14.4	13.7
Other spring wheat, U. S., bus	190	243	183	12.9	15.7	14.8
All wheat	807	873	800	14.3	14.9	15.4
Oats, bus	1,352	1,184	1,320	31.7	28.2	34.4
Barley, bus	192	264	303	25.2	28.0	28.1
Rye, bus	63.8	58.8	f39.3	13.6	15.9	f12.2
Buckwheat, bus	13.7	16.0	......	18.6	19.5	18.3
Flaxseed, bus	20.1	26.6	21.5	8.0	9.1	8.7
Rice, 5 states, bus	36.3	40.1	35.4	38.9	40.9	39.2
Grain sorghums [d]	115	138	......	18.1	20.4	22.1
Sugar beets, tons	b7.36	7.75	6.76	b10.3	10.8	10.6
Potatoes, white, bus	394	407	444	111.5	115.7	119.7
Sweet potatoes, bus	81.1	93.9	75.3	92.2	100.9	94.9
Tobacco, lbs	1,338	1,196	1,312	769	759	734
Broomcorn, tons [d]	g55.9	g35.7	g42.0	h312	h327	h348
Hops, lbs. [d]	27.1	29.8	29.5	1,309	1,211	302
Beans, dry edible, bus. [d]	16.3	16.9	16.6	11.2	10.4	9.7
Peanuts, lbs	671	807	803	686	715	714
Hay, all tame, tons	91.0	106.5	84.4	1.52	1.74	1.51

a. Acres remaining for harvest. b. Short time average. c. All spring wheat. d. Principal producing states. e. Indicated yield and production increase or decrease with changing conditions during the season. f. Preliminary estimate. g. Thousands of tons. h. Pounds per acre.

CORN PRODUCTION IN TWENTY STATES.

State.	Condition Aug. 1. 10 yr. av. 1918-1927. pct.	1928. pct.	Production Harvested 5 yr. av. 1922-1926. thous bu.	1927. thous. bu.	Indicated by condition. July 1, '28. thous. bu.	Aug. 1, '28. thous. bu.
Pennsylvania	83	84	61,570	50,165	53,747	57,485
Ohio	80	83	144,997	109,720	136,160	146,770
Indiana	77	81	172,722	132,458	163,814	181,217
Illinois	77	83	332,457	254,070	343,235	360,614
Michigan	80	75	56,922	38,995	40,690	46,634
Wisconsin	84	85	82,636	68,250	73,345	84,734
Minnesota	84	84	141,324	127,246	130,880	142,778
Iowa	86	95	427,324	386,986	452,547	488,304
South Dakota	83	87	103,891	134,995	110,572	129,626
Nebraska	81	93	204,442	291,446	231,710	267,275
Virginia	82	85	44,560	47,967	46,371	48,807
North Carolina	83	79	49,697	53,626	39,937	45,978
Georgia	78	68	48,914	54,502	43,252	43,252
Kentucky	81	66	89,042	75,010	68,190	75,702
Tennessee	79	65	72,899	70,656	54,526	60,008
Alabama	77	62	42,956	47,456	32,125	33,895
Mississippi	72	63	36,599	34,140	24,679	26,401
Arkansas	72	71	35,586	36,575	31,079	36,303
Oklahoma	69	85	45,975	84,190	57,942	73,352
Texas	73	79	80,433	119,347	98,450	104,845
United States	79.5	83.3	2,775,634	2,773,708	2,735,617	3,029,561

OATS IN LARGEST STATES.

State.	Condition Aug. 1. 10 yr. av. pct.	1928. pct.	5 yr. av. thous bu.	1927. thous. bu.	July 1, '28. thous. bu.	Aug. 1, '28. thous. bu.
New York	85	88	33,909	35,000	35,496	35,904
Pennsylvania	86	91	37,195	39,600	38,412	38,839
Ohio	82	90	63,177	60,800	92,378	100,035
Indiana	75	92	54,211	48,700	86,012	95,507
Illinois	76	85	139,400	102,204	153,404	166,997
Michigan	79	91	52,430	54,170	61,534	62,916
Wisconsin	85	90	104,042	93,247	97,679	103,293
Minnesota	81	82	164,978	116,580	126,700	147,246
Iowa	83	89	222,517	192,032	208,087	229,601
North Dakota	73	86	64,128	45,688	43,186	54,887
South Dakota	79	69	75,433	72,664	48,440	57,965
Nebraska	75	88	66,478	69,813	72,334	77,884
Oklahoma	•24.4	•26.0	29,548	21,128	26,026	26,026
Texas	•26.2	•25.5	44,772	42,063	35,751	35,751
Montana	67	86	17,966	23,840	14,554	20,487
Idaho	85	83	6,529	6,721	5,195	5,572
Colorado	82	86	5,623	5,481	6,052	6,020
Washington	78	83	9,530	9,150	6,887	8,200
Oregon	81	82	8,884	10,540	10,034	10,559
California	•29.9	•34.5	4,478	4,190	4,644	4,968
United States	78.2	84.5	1,351,723	1,184,146	1,320,097	1,442,173

•Yield per acre in bushels.

WINTER WHEAT IN 13 STATES.

State	Yield per acre, bu. 10-yr. av., 1917-'26, h'vested.	1927.	1928. prelim.	Production Harvested 5-yr. av., 1922-'26. thous. bu.	1927. thous. bu.	1928. prelim. thous. bu.	Quality 1918-1927. pct.	1928. pct.
Pennsylvania	18.0	18.5	15.3	22,665	20,165	17,503	91.0	85.0
Ohio	17.4	18.0	10.8	35,120	28,980	9,569	90.0	85.0
Indiana	16.1	15.5	10.0	30,310	27,621	8,020	89.0	80.0
Illinois	17.4	13.5	15.0	45,068	30,956	17,190	89.0	87.0
Michigan	17.4	21.5	16.0	16,615	19,156	13,968	89.0	88.0
Nebraska	14.0	20.5	19.0	42,018	70,868	64,372	90.0	91.0
Maryland	17.2	17.5	16.5	10,262	9,186	8,910	86.0	86.0
Virginia	12.9	12.2	14.5	10,049	8,381	9,570	88.0	92.0
Oklahoma	12.9	9.0	13.5	45,836	33,372	59,062	89.0	93.0
Texas	12.5	9.7	11.0	18,192	17,945	22,176	86.0	88.0
Montana	13.5	22.0	15.0	8,685	14,256	12,150	89.0	90.0
Idaho	21.7	24.5	23.0	9,633	12,274	10,488	92.0	94.0
Colorado	13.9	13.0	14.5	14,008	16,990	16,965	91.0	90.0
Washington	22.8	28.0	24.5	21,793	33,684	33,369	90.0	91.0
Oregon	20.4	26.0	24.0	15,004	23,400	19,440	94.0	94.0
California	17.5	16.8	21.0	12,118	13,642	16,716	89.0	90.0
United States	14.9	14.6	16.0	556,016	553,288	578,599	89.8	88.7

DURUM WHEAT IN FOUR STATES.

State.	Condition Aug. 1. 1918-'27. pct.	1928. pct.	Production in bushels Harvested 1922-'26. thous. bu.	1927. thous. bu.	Indicated by condition, July 1, '28. thous. bu.	Aug. 1, '28. thous. bu.
Minnesota	80.0	83.0	2,884	3,538	3,963	4,699
North Dakota	77.0	88.0	44,225	55,916	58,168	66,048
South Dakota	74.0	68.0	13,077	16,401	11,262	13,385
Montana	80.0	85.0	1,515	300	139	211
Four states	76.6	83.8	61,702	76,155	73,532	84,343

OTHER SPRING WHEAT IN BIG STATES.

State.	Condition Aug. 1. 1918-'27. pct.	1928. pct.	1922-'26. thous. bu.	1927. thous. bu.	July 1, '28. thous. bu.	Aug. 1, '28. thous. bu.
Illinois	75.0	79.0	1,700	3,888	5,670	5,724
Wisconsin	81.1	88.0	1,089	1,426	1,021	1,214
Minnesota	73.0	81.0	23,403	14,542	14,925	18,575
North Dakota	70.0	86.0	59,962	69,054	51,966	67,641
South Dakota	62.0	66.0	14,813	27,902	16,183	21,046
Nebraska	71.0	93.0	2,778	2,958	2,643	2,930
Montana	74.0	86.0	36,197	65,652	45,353	61,585
Idaho	83.0	82.0	14,592	20,100	15,375	17,318
Wyoming	85.0	91.0	2,307	3,440	3,906	4,013
Colorado	79.0	86.9	4,526	5,994	7,035	7,513
Utah	87.0	90.0	2,780	2,790	2,805	2,808
Washington	68.0	69.0	12,378	19,660	9,573	11,389
Oregon	77.0	75.0	4,595	3,382	3,155	3,512
United States	72.4	81.8	189,660	243,152	182,623	228,350

BETTER GRADES HOGS AND CATTLE SHOW ADVANCES

CHICAGO LIVE STOCK

HOGS.

Receipts, 20,000; shipments, 6,000.

Bulk of sales	$10.15@11.50
Heavy butchers	10.75@11.35
Butchers, 180@250 lbs	11.15@11.70
Medium weights	11.20@11.60
Heavy and mixed packing	9.95@10.15
Rough and heavy packing	9.30@ 9.95
Light, 160@185 lbs	11.50@11.70
Selected, 140@155 lbs	11.20@11.55
Pigs, poor to choice, 50@135 lb	8.00@10.75
Stags, subject to dockage	8.50@ .975

CATTLE.

Receipts, 8,000; shipments, 2,500.

Prime steers, 1,100@1,500 lbs	$16.00@16.65
Good to choice, 1,045@1,400 lbs	15.00@16.60
Poor to choice, 900@1,000 lbs	11.25@16.65
Yearlings, 750@1,400 lbs	13.50@16.55
Bulk of sales	13.75@16.25
Low grade killing steers	9.75@11.00
Fat cows and heifers	8.00@16.50
Canners and cutters	5.75@ 7.25
Calves, poor to fancy	10.00@18.00

SHEEP AND LAMBS.

Receipts, 14,000; shipments, 3,000.

Wethers, poor to choice	$ 7.50@11.00
Ewes, poor to choice	4.75@ 7.75
Yearlings, poor to choice	7.00@13.75
Western range lambs	14.50@15.40
Native lambs	12.75@15.25
Native lambs, culls	10.00@12.00

COMPARATIVE PRICES.

HOGS—Bulk of sales yesterday	$10.15@11.50
One month ago	9.65@11.30
One year ago	7.40@10.70
CATTLE—Bulk of sales yesterday	$13.75@16.25
One month ago	14.00@15.90
One year ago	10.00@14.00
SHEEP—Western range lambs yesterday	$14.50@15.40
One month ago	14.90@15.85
One year ago	13.00@14.25

Better grades of hogs held firm on the second smallest Thursday receipts of the year at 20,000, while others ruled weak to 10c lower. Extreme top equaled the previous day at $11.70, with general average 5c lower at $10.75. Large local packers were indifferent buyers, and obtained only small droves of fair quality hogs, while order buyers took 30 per cent of fresh receipts. Many of the 11,000 left at the close were held off of the market in hopes of a slight rise in prices of better grades today.

Well finished weighty beeves and fancy yearlings were scarce and cleared at firm prices, several loads of 926@1,230 lb averages bringing $16.65. Top heavy steers sold at $16.40, averaging 1,374@1,507 lbs, with one load of 1,692 lbs Illinois cattle at $16.25. Medium grades and poorer classes sold under pressure and finshed at 15@25c lower levels, some going over unsold. Top veal calves held steady at $18, while bulk finished 50c lower.

Common Lambs Slump.

A concentrated effort to widen the range of lamb prices and place each class at its true price level, sent cheaper grades of lambs down 25@50c yesterday. Top kinds held practically steady, Washington range stock averaging 85 lbs selling at $15.40, with top natives to city butchers at $15.15 and to packers at $15.00. Western range supplies, rather than increasing which is usual at this time of year, have been dropping off during the last few days and are below normal for August. Four days' arrivals from the west total 86 cars, against 132 a week ago.

Receipts at Chicago for today are estimated at 2,000 cattle, 12,000 hogs, and 10,000 sheep, against 1,629 cattle, 13,888 hogs, and 9,845 sheep, the previous Friday and 2,458 cattle, 14,974 hogs, and 14,293 sheep, a year ago.

Trace Signed in Jute and Burlap Rate War

New York, Aug. 9.—(AP)—James A. Farrell, president of the United States Steel corporation and head of the Isthmian Steamship line, announced today that through the instrumentality of the United States Shipping board, American and British Steamship lines have signed a truce to the jute and burlap rate war between India and American Atlantic and gulf ports.

Until a few years ago, British companies brought all the jute and burlap from Calcutta and Colombo to New York and other Atlantic and gulf ports. Then the Isthmian line began a direct service, and last year the shipping board also entered the field. An intensive rate war and struggle for tonnage developed until the business became unprofitable. The shipping board now has brought all lines in the trade to an understanding regarding sailings, rates, and cargoes.

PRODUCE MARKETS

Butter advanced ½c while fresh eggs were unchanged. Live hens declined 1c, while spring chickens and old ducks were 1c higher. Receipts, 8 cars by freight. Potato prices were shaded to make sales. Receipts, 73 cars with 268 cars on team track. Veal carcasses firm at 20@21c per 100 lbs.

WHOLESALE CREAMERY BUTTER PRICES

	Chicago Whole milk.	Chicago Centralized.	New York.	Boston.	Philadelphia.
93 score	.46	....	47½	46½	48½
92 score	.45	..	46½	46½	47¾
91 score	.44½	....	46¼	46	46½
90 score	.44	44½	45¾	45½	45
89 score	.43½	43¾	45	44	44
88 score	.42¾	42¾	44	43½	43
87 score	.42¼	..	43½	42½	42½
86 score	.41½	..	..	..	..

BUTTER PRICES TO CHICAGO RETAILERS

Score—	Tubs.	Prints.	Cartons.
Best [92-93]	.47 -48	48½-49½	49 -50
Good [89-91]	.46 -47	47½-48½	48 -49

WHOLESALE CHEESE PRICES.

	Chicago.	*Wisconsin.	New York.	Philadelphia.
Flats	....	....	25 -26½	27
Twin	23½-24	23½	....	....
S. Dais.	24 -24½	24¼	26 -26½	25¾-26
D. Dais.	23¾-24¼	24	....	....
Y. Ams.	....	....	26 -26½	....
Lghns.	23¾-24¼	24	....	26 -26½

*Previous day.

LIVE POULTRY.

Turkeys	20c	Old roosters	17½c
Hens	23@24½c	Ducks	18c
Leghorns	20c	Geese, spring	19c
Springs	32c		

FRESH EGGS.

Fresh firsts	29½@30½c	Ord. firsts	27@28½c
Checks	23@25c	Dirties	23@26c

Extra candled for retail trade, 7@8c over fresh firsts.

GREEN FRUITS.

Apples, new, bu	$ .75@ 1.25
Black raspberries, case, 16 qts	.75@ 1.25
Blueberries, case, 16 qts	2.25@ 4.00
Cherries, case, 16 qts	2.00@ 2.75
Currants, case, 16 qts	1.25@ 1.75
Gooseberries, case, 16 qts	1.75@ 3.00
Grapes, Texas, 5 lb baskets	.35@ .37
Lemons, box	8.50@10.50
Oranges, box	8.50@ 9.75
Peaches, bu	1.00@ 2.25
Pears, bu	1.50@ 3.00
Red Raspberries, case, 24 pts	1.25@ 2.90
Strawberries, 12 pts	1.50@ 2.00

DRESSED BEEF.

	Yearlings.	No. 1.	No. 2.	No. 3.
Ribs	.32	31	30	15
Loins	.43	42	40	19
Rounds	.32	25½	25	17½
Chucks	.22	18½	18	14
Plates	.14	14	14	10

POTATOES.

Southern, brl	$ 2.70
Southern, per 100 lbs	.60@ .80
Minnesota, Ohio	.90@ .95

MONEY AND EXCHANGE

Money in Chicago firm at 6 per cent on collateral; commercial paper, 5@5½ per cent; 5½@6 per cent over the counter. Bankers' acceptances, 4⅜@5 per cent. Chicago clearings yesterday were $96,300,000, compared with $122,200,000 a week ago and $126,200,000 a year ago. New York clearings totaled $916,000,000.

NEW YORK MONEY.

NEW YORK.—(AP)—Prime commercial paper, 5¼@5½ per cent. Bar silver, domestic, 59⅛c; Mexican dollars, 44⅝c. Call money, stronger; all loans, 7 per cent; closing bid, 7; time loans, stronger; mixed collateral, 60-90 days, 6@6¼, 4 to 6 months, 6 @6¼. Bankers' acceptances unchanged.

FOREIGN EXCHANGE.

Closing foreign exchange in amounts of $25,000 and over between banks as quoted by the Illinois Merchants Trust company:

	Aug. 9.	Aug. 8.	Wk. ago.	Yr. ago.
London—				
Cables	485.53	485.46	485.46	486.13
Checks	485.03	484.96	484.96	485.63
Paris—				
Cables	3.91	3.90⅛	3.90¾	3.82¼
Checks	3.90½	3.90⅜	3.91	3.97¾

The following quotations are for checks:

	Aug. 9.	Aug. 8.	Wk. ago.	Yr. ago.
Italy	5.23¼	5.23¼	5.23¾	5.44½
Antwerp	13.91¼	13.91¼	13.91¾	13.91
Swiss	19.25½	19.25¼	19.25¾	19.28
Holland	40.11¾	40.13½	40.15¼	40.08
Denmark	26.70½	26.70	26.71	26.79
Sweden	26.77½	26.76	26.76	26.80
Norway	26.70½	26.70	26.70	25.85
Spain	16.71	16.80	16.45¼	16.83
Germany	23.84	23.85	23.85¾	23.78¼
Austria	14.13	14.13	14.13	14.20
Poland	11.40	11.30	11.40	11.55
Greece	1.30	1.30	1.30½	1.31¼
Roumania	.61¾	.61¾	.61¾	.63
Jugo-Sl	1.76¼	1.76¼	1.76¼	1.76¾
Czecho-Sl	2.96¾	2.96¾	2.96¾	2.97
Finland	2.52¾	2.52¾	2.52¾	2.58
Canada	*.46	*.62	*1.25	*1.17
Argentina	42.46	42.46	42.46	42.70
Brazil	12.30	12.30	12.30	12.30
Hongkong	50.55	50.43	50.50	48.55
Shanghai	65.75	65.50	66.00	69.35
Japan	45.35	45.50	45.55	47.85
India	36.50	36.45	36.50	36.50
Chile	12.25	12.25	12.25	12.09
Bulgaria	.73	.73	.73	.74
Singapore	56.63	56.63	56.63	56.50
Hungary	17.45	17.45	17.45	17.50

*Per thousand discount. All other quotations are values in American cents.

COTTON PRICES SLUMP

Cotton traders who jumped prices up $7.50 a bale on Wednesday, following the unexpected low figures made by the government crop report, began selling at the start yesterday, and continued irregularly until the finish. Closing trades were at net losses on futures in Chicago of 130@154 points, equal to more than $7.50 a bale. In other markets losses were 138@158 points on futures and 145 points on spots. The latter were 18.95c in New York, 18.75c in New Orleans, 18.55c in Houston, and 18.60 in Galveston. Liverpool closed 31@33 points net lower, after being slightly higher early. Spot sales were 5,000 bales.

The trade recovered from its scare over the government report, and expressions that it was fully 500,000 bales too low in its estimate were general. In making the low estimate the government assumed there might be damage by weevil and allowed for it.

The trade, however, does not like this method of figuring, preferring a flat estimate. It is assumed by the trade that with favorable conditions there will be a much larger crop. This assumption was responsible for much of the liquidation by recent buyers, which forced prices down. Prices follow:

CHICAGO MARKET.

	High.	Low.	Close.	Prev. close.	Last year.
October	19.63	18.10	18.17	19.70	19.42
December	19.58	18.15	18.16	19.70	19.74
January	19.44	18.16	19.16	19.58	19.70
March	19.50	18.16	18.16	19.55	19.88
May	19.20	18.20	18.20	19.50	20.03

NEW ORLEANS MARKET.

	High.	Low.	Close.	Prev. close.	Last year.
October	19.42	18.02	18.16	19.58	19.36
December	19.42	18.04	18.19	19.56	19.61
January	19.25	18.05	18.16	19.51	19.70
March	19.44	18.18	18.26	19.58	19.83
May	19.03	18.11	18.20	19.58	19.92
July	.....	.....	18.10	19.55	.....

NEW YORK MARKET.

	High.	Low.	Close.	Prev. close.	Last year.
October	19.95	18.51	18.69	20.14	19.44
December	19.88	18.51	18.65	20.05	19.71
January	19.80	18.40	18.52	19.99	19.74
March	19.85	18.50	18.62	20.02	19.95
May	19.80	18.55	18.61	20.01	20.07
July	19.72	18.57	18.57	19.97	20.14

Exports were 4,846 bales, making 66,356 so far this season. Port receipts, 1,649; U. S. port stocks, 532,054.

LIVERPOOL MARKET.

Spot in fair demand; prices higher. American strict good middling, 11.45d; good middling, 11.20d; strict middling, 11.10d; middling, 11d; strict low middling, 10.85d; low middling, 10.70d; strict good ordinary, 10.50d; good ordinary, 10.20d.

STEEL.

NEW YORK, Aug. 9.—(AP)—STEEL—Unchanged.

DIVIDENDS DECLARED

Stock, rate, period—	Payable.	Stock of record.
Am Loco, $2 q	Sept 29	Sept 13
Do pfd, $1.75 q	Sept 29	Sept 13
Bastian Bless, 50c q	Sept 1	Aug 15
Brill Corp pfd, $1.75 q	Sept 1	Aug 20
Eastman Kodak, $1.25	....	....
Do 75c ex	....	....
Do pfd, $1.50 q	....	....
Fed L & Tr, 20c	Sept 1	Aug 20
Do 1-100th	Sept 1	Aug 20
Do pfd, $1.50 q	Sept 1	Aug 20
Fifth Av Bus Sec, 16c q	Oct 1	Sept 14
Frisco Ry, $1.75 q	Oct 1	Sept 1
Do 25c ex	Oct 1	Sept 1
Do 6% pfd, $1.50 q	Nov 1	Oct 8
Do 6% pfd, $1.50 q	Feb 1	Jan 7
Hawaiian Com, 1 m	Sept 5	....
Do, 1 ex	Oct 5	....
Do, 1 m	Nov 5	....
Do, 1 ex	Sept 5	....
Do, 1 m	Oct 5	....
Do, 1 ex	Nov 5	....
Lemur Co, 41c ex	Aug 15	Aug 11
N Y Steam 6% pfd, $1.50 q	Oct 11	Sept 15
Do 7% pfd, $1.75	Oct 11	Sept 15
N Y Transport, 50c q	Sept 29	Sept 14
Omnibus pfd, $2 q	Oct 1	Sept 14
Paraffine Co., 75c	Sept 27	Sept 17
Do, 25c ex	Sept 27	Sept 17
Pere Marq, $1.50 q	Nov 1	Oct 5
Do pr pfd, $1.25	Nov 1	Oct 5
Do pfd, $1.25 q	Nov 1	Oct 5
Pitts Bless & L E, 1½% s a	Oct 1	Sept 15
St L & Frisco, 25c ex	Oct 1	Sept 1
Do $1.75 q	Oct 1	Sept 1
Do 6% pfd, $1.50 q	Nov 1	Feb 1
South Pac, $1.50 q	Oct 1	Aug 24
Timken D Ax 6% pfd, 1½ q	Sept 1	Aug 20
Und-Ell-Fisher, $1 q	Sept 29	Sept 4
Do pfd, $1.75 q	Sept 29	Sept 4
Do pfd B, $1.75 q	Sept 29	Sept 4
Union Pacific, $2.50 q	Oct 1	Sept 1
Do, $2 s a	Oct 1	Sept 1
U S Realty, $1 q	Sept 15	Aug 22
American Ry Exp, $1.50 q	Sept 29	Sept 15
White Rock Min Sprs, 50c	Oct 1	Sept 12
Do 1st pfd, 1¾ q	Oct 1	Sept 12
Do 2d pfd, 1¾ q	Oct 1	Sept 12
Do 1¼ extra partic	Oct 1	Sept 12
General Motors, $1.25 q	Sept 12	Aug 18
Do 6% pfd, $1.50	Nov 1	Oct 8
Do 6% deb, $1.50	Nov 1	Oct 8
Do 7% pfd, 1¾	Nov 1	Oct 8
Golden State Milk, 40c q	Sept 1	Aug 18
Cent Brass Fixt "A," 50c q	Sept 1	Aug 15
Prophyl Brush pfd, $1.50 q	Sept 15	Aug 31
Bessem & Lake Erie, 1½ s a	Oct 1	Sept 15

RAW SILK.

NEW YORK, Aug. 9.—(AP)—SILK—Raw—Irregular. Prices per lb: Japanese—Extra, $4.55@4.70; crack double extra, $4.85@5.00; Grand double extra, $5.20@5.25; double extra, $4.70@4.90. Italian — Ex-classical, $5.40. Shanghai—Steam three dancers, $5.10. Canton—Double extra A, 14-16s, $4.05@4.15.

RESORTS AND HOTELS — MISCELLANEOUS.

A Week's Cruise

$77.50 Meals & Berth Included

A Wonderful Vacation

Where else so much Vacation for so little money

Mackinac Is. → Georgian Bay → 30,000 Islands → Parry Sound CANADA → Detroit → Cleveland → Buffalo → Full day at Niagara Falls

The Big Oil-Burning White Liners
North American & South American

A few of the features of this ideal vacation are: the 2000 mile cruise over the Great Lakes...A drive around historic Mackinac Island . . . The unusual experience of a Great Passenger Liner cruising among the 30,000 islands of Georgian Bay . . . Sightseeing at Detroit and Buffalo . . . A day at Niagara Falls.

Even CANADA is included in this trip, as we stop at Parry Sound, Ontario. To see all this and more . . . to enjoy the luxurious life aboard a steamer that may be likened to a floating hotel . . . to rest well . . . eat better . . . feel fit—all is possible at only $77.50, including meals and berth.

Sailings from Chicago every Tuesday and Saturday, to Aug. 28th, inclusive. R. R. Tickets between Chicago, Detroit, Cleveland and Buffalo will be honored for transit upon additional payment.

Write for the Blue Descriptive Folder
Chicago, Duluth & Georgian Bay Transit Co.
W. H. Black, Traffic Manager 110 West Adams Street, Chicago
Phone Randolph 2960

RESORTS—FOREIGN — Ocean Travel.

Round the World CRUISE
Empress of Australia
from New York, Dec. 1

This is the one with the eventful itinerary. Honorary fetes and dances here and there. The famous Christmas celebration in the Holy Land. New Year's Eve, as nowhere else but Cairo. Plum-blossom time in Japan. Beppu and other ports new to world-cruisers—and all the old ones, too. It's an inspired itinerary—ask for it, now, while you can still get the preferred rooms.

R. S. ELWORTHY, Steamship General Agent, 71 E. Jackson Blvd., Chicago, Ill. Telephone Wabash 1904, or any local steamship agent.

Canadian Pacific — World's Greatest Travel System

SOUTH DAKOTA.

The BLACK HILLS OF SOUTH DAKOTA

As President Coolidge said in his speech of last June, "I have never seen anything which excels it," sums up in a few words the beauty and grandeur of this nearest of all Western playgrounds. Health-recuperating climate and exhilarating waters, virgin forests of cool and fragrant pines, streams alive with trout, strangely beautiful rock formations, winding motor roads, large easy riding busses, comfortable hotels and lodges—a vacation land for the millions.

Now Open—New Hotel Alex Johnson at Rapid City Modern, fireproof hostelry providing the service and accommodations of America's finest hotels. Beautifully furnished rooms, a solarium, observation rooms, and radio station, dining room and grill. Reasonable rates.

Only $36.65 Chicago to Rapid City and return Gateway to the Black Hills. Choice of three direct routes and fine fast trains from Chicago via Chicago & North Western Railway, the Pioneer Line to the Black Hills. You may go one way and return another.

NORTH WESTERN

TICKET OFFICES
148 South Clark Street, *Phone Dearborn 2323* — 226 West Jackson Street, *Phone Dearborn 2121*
Passenger Terminal, *Phone Dearborn 2323* — Passenger Information, *Phone Dearborn 2060*

1845A

CHICAGO & NORTH WESTERN RAILWAY
The Best of Everything in the Best of the West

WISCONSIN.

Popular Excursion Every Sunday
LAKE Geneva
Pell Lake · Lake Como · Williams Bay

NORTH WESTERN $2.00 Round Trip from CHICAGO
$1.75 from Jefferson Park
All-Steel Coach Trains

Going	(Standard Time)	Returning
8:00 a.m.	Lv. Chicago . . Ar.	8:10 p.m.
8:08 a.m.	" Clybourn . . "	8:02 p.m.
8:18 a.m.	" Irving Park . . "	7:54 p.m.
8:23 a.m.	" Jefferson Park . . "	7:50 p.m.
9:48 a.m.	Ar. Pell Lake . . Lv.	6:23 p.m.
9:58 a.m.	" Lake Geneva . . "	6:12 p.m.
10:06 a.m.	" Lake Como . . "	6:04 p.m.
10:15 a.m.	" Williams Bay . . "	6:00 p.m.

Add one hour for Chicago daylight saving time
Children Half Fare — No Baggage Checked
Buy Tickets in Advance
148 South Clark St. . . Tel. Dear. 2323
226 West Jackson St. . . Tel. Dear. 2121
Passenger Terminal . . . Tel. Dear. 2323
CHICAGO & NORTH WESTERN RAILWAY

GONRING'S RESORT ON BIG CEDAR LAKE, WIS. Modern hotel. Famous for meals. New golf course. 50 airy rooms. Write for booklet. SPECIAL RATES DURING SEPT. J. Gonring, Prop., Rte. 6, West Bend, Wis.

MEDICINE LAKE LODGE A real resort in the woods. See game daily. Electric lights, running water, good beds and food. Golf, fishing in chain of 26 lakes; bathing, dancing. Very reas. rates. Write for booklet. A. J. Dowden, THREE LAKES, WIS.

Essex Lodge GOLF, SADDLING, TENNIS, FISHING White sand beach. Baths in cottages. Excellent cuisine. M. M. Griffith, Hostess. Tomahawk, Wis.

ACKERMAN HOTEL Twin Lakes Wisconsin Most beautiful hill, lake and forest country in So. Wis. Bathing, dancing, pool, bowling, free boats. Excellent home cooking. $4.00 per day, $20.00 per week. Gentiles. Booklet. J. GUSTAFSON—Ph. Genoa City 128M.

Clearwater Lake Resort On the best fishing lake. Musky, pike, bass. Modern resort; running water, electric lights, bath. Tennis, golf. Also furnished cottages. Write for booklet. EAGLE RIVER, WIS.

MAPLE GROVE RESORT on Lac Vieux Desert. The resort of personal service where you can "Keep Cool with Coolidge." Wonderful fishing. Write John Loblscher for booklet. Land-O-Lakes, Wis.

HOTEL GENEVA Lake Geneva, Wis. Modern, with or without bath. 18 hole golf course; all outdoor sports. PHONE FOR RESERVATIONS.

South America

BROAD cool decks . . . placid opalescent seas . . . a smashing game of deck tennis . . . a plunge in the outdoor pool . . . Look! Off to starboard! Playful porpoises . . . a school of flying fish . . . a maritime symphony is the voyage to Rio de Janeiro, Montevideo and Buenos Aires.

Visit and enjoy the cool subtropical winter of South America now that it is hot in North America. Mid season gayety, luxurious hotels and glorious scenery.

21,000 ton liners sail fortnightly from New York

MUNSON STEAMSHIP LINES Phone: State 6828 111 W. Washington St. Chicago

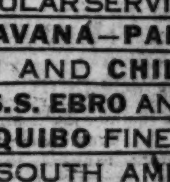

REGULAR SERVICE TO HAVANA—PANAMA PERU AND CHILE BY THE S.S. EBRO AND S.S. ESSEQUIBO FINEST IN THE SOUTH AMERICA WEST COAST SERVICE APPLY TO YOUR LOCAL AGENT OR THE PACIFIC STEAM NAVIGATION CO. PACIFIC LINE 180 N. Michigan Ave., Chicago Tel. Randolph 6840

PROGRESO from New Orleans Visit Yucatan, with its Maya Indian ruins dating back to 96 B. C. Delightful 2½ day trip by modern S. S. Munplace. Sailings August 17 and 28. Regularly thereafter. MUNSON STEAMSHIP LINES 111 West Washington Street Chicago, Illinois

HOLLAND-AMERICA LINE *Travel by a Famous Service* TO ENGLAND—FRANCE HOLLAND—GERMANY AND ALL PARTS OF EUROPE Via Plymouth, Boulogne S/Mer, Rotterdam Volendam, Aug. 18 Veendam, Aug. 25 New Amsterdam, Sept. 1 *1929 LUXURY CRUISES* West Indies...Jan. 26, Feb. 12, Feb. 16, Mch. 9 Mediterranean...FEB. 7 *Apply for illustrated folder to* 40 No. Dearborn St., Chicago, or Local Agents.

JAPAN AND CHINA by N. Y. K. 22,000 Ton Triple-Screw Ships Every Alternate Tuesday from San Francisco 100 W. Monroe St., or any S. S. Local Agent

WHITE STAR LINE RED STAR LINE ATLANTIC TRANSPORT LINE To all principal points of Europe INTERNATIONAL MERCANTILE MARINE CO. 180 No. Michigan Ave., Chicago

MISCELLANEOUS.

Personally Escorted TOURS *to* WASHINGTON Aug. 11 Aug. 18 Aug. 25 Sept. 15 Sept. 29 $96.00 *All Expense from Chicago* Includes—round-trip transportation, berth, all meals, room with bath at hotel, sight-seeing trips covering residential Washington, Arlington National Cemetery, Alexandria, Mt. Vernon, Va., etc. SPECIAL TOUR to NEW YORK on the same dates (except Sept. 29), at slightly higher cost, including Washington, Philadelphia and Atlantic City. Ask about other tours to the East—all-expense or independent. MAIL COUPON FOR COMPLETE ITINERARY Travel Bureau, Rooms 606-7, 112 W. Adams St. Phone Wabash 3242, Chicago, Illinois Please send me full particulars about the tour I have checked below: ☐ Washington ☐ New York Name Address BALTIMORE & OHIO SERVING THE PUBLIC SINCE 1827

RESORTS AND HOTELS — ILLINOIS.

Low Week-End Excursion Fare To STARVED ROCK $3.00 and ILLINI BEACH PARK ROUND TRIP from CHICAGO

Easily, quickly, comfortably, reached via Chicago and Joliet Electric and Illinois Traction System. Through limited electric trains. See the picturesque State Park of Illinois with its numerous cliffs, gulches, canyons and trails. An ideal spot for picnics. Every outdoor sport and recreation provided. *For complete information, schedules and tickets, call* Arthur W. Wolfe, Agent Telephone Randolph 0627 110 S. Dearborn St., or Archer-Cicero Station Lafayette 2795 ILLINOIS TRACTION SYSTEM SERVICE *Fast, Safe, Economical Way to Illinois Valley Cities*

MORRISON HOTEL THE HOTEL OF PERFECT SERVICE *Clark and Madison Sts.* The Home of the Terrace Garden CHICAGO'S WINTER RESTAURANT

THE BALD KNOB A NATURE'S PARADISE Hotel and Summer Resort, on Pistakee Lake, P. O. McHenry, Ill. Good bathing, fishing; best of meals. RATES FURNISHED ON REQUEST.

COLORADO.

COLORADO SPRINGS AND MANITOU and the Pikes Peak Region. Write for full information and free illustrated booklet, accommodations, maps, etc. Chamber of Commerce, 340 Independence Bldg., Colorado Springs, Colo.

MICHIGAN.

MICHIGAN For free impartial information write Michigan Tourist and Resort Association Grand Rapids, Michigan.

NEVER MIND ON INDIAN LAKE A mountain-like lodge. Cool and delightful. Modern equipt. Delicious meals. Sandy beach. Golf, dancing, riding, etc. 105 miles from Chi. Mr. and Mrs. E. H. Cotton, R. 1, Dowagiac, Mich.

WOODWARD HOTEL AND PAVILION On Beautiful PAW PAW LAKE, MICH. BOATING Via CEMENT ROAD OR BOAT OR RY. BATHING FINE 18-HOLE GOLF COURSE GLEN LEITZKE DANCING and his Midnite Serenaders Free booklet. J. J. Veick, Prop., Coloma, Mich.

YE GOLFERS INN FOR IDEAL VACATION S. Shore Paw Paw Lake; 18 perfect greens; all other sports; with meals, $18 per wk. and up. Mod. and delightful; also cottages. P. O. Watervliet, Mich.

Go to DETROIT

PAW PAW LAKE. Spend your week-ends or vacation at the Orchard Inn. Formerly De Boucher. Home cooking. Rates less than you can stay at home. For rates and reservations write Grant De Ceuher, Coloma, Mich. Tel. 811B.

SAUBLE INN AND COTTAGES on Hamlin Lake, LUDINGTON, MICH. SUBSTANTIAL HOME COOKING SERVED IN FAMILY STYLE. Unsurpassed Fishing—18 Hole Golf Course Connecting baths. Excellent bathing; large pavilion—free boats—cement tennis courts. Orchestra for meals and dancing. Rates $21 up. Saddle horses. Illustrated booklet. GEO. H. HALLARD. IF YOU DON'T ENJOY YOUR STAY AT SAUBLE INN YOU DON'T OWE US A PENNY

WIGWAM HOTEL PAW PAW LAKE Most Beautiful Lake in Michigan Five Dancing Pavilions GOLF—18 HOLES—READY NOW 100 Miles Boulevard from Chicago R. R. and P. O.—WATERVLIET

MACATAWA HOTEL MACATAWA, MICHIGAN Gentiles. Week's vacation, all expenses and boat fare, $34. Modern rooms, good meals. Daily dinner dance. Macatawa Resort Co. Rm. 1000, 333 N. Mich. Bldg. Franklin 3635

Advertise in The Tribune

Near Manistee, modern, restful; no mosquitoes; delicious meals; golf, trout, bass, pike. PORTAGE POINT INN and BEACH LODGE MANAGEMENT R. W. JOHNSTON ONEKAMA—MICHIGAN "Where Nature Rules"

WAUKAZOO INN On Black Lake Holland, Mich. 160 Miles from Chicago on U. S. 31 A beautiful and refined resort. Swimming, 2 cement tennis courts. Golf. 500 acres of forest. Hot and cold water in bedrooms; private baths. American plan. Also furnished cottages. Send for booklet.

GRISWOLDA INN UPPER LAKE HAMLIN Boating, Fishing, Bathing—Cottages by week or month. Regular meals served at the Inn. Special Family Rates from $17.50 wk. up. Ludington, Mich.

RICHELIEU LODGE CORBY LAKE, Michigan A city hotel in the country; famous for its hospitality; electric lights, sleeping porches and wonderful food. Golf and all summer sports. For further information write H. H. Jonker, R. R. 4, Three Rivers, Mich.

Cozy Resort For measure or comfort. Outside rms.; elect. light. Mod. plbg.; home cooking. Plenty fried chicken. Bathing. New dance pavilion. Saddle horses. $14 week. Gentiles. F. L. HARRINGTON, South Haven, Mich.

O-Mah-Me-Kong Lodge Les Cheneaux Islands Beautiful and restful resort on Drummond Island overlooking Potaganissing Bay at head of Lake Huron. Home cooking, fresh vegetables, milk and cream. Tennis, bathing, fishing and hiking. Special family rate. LEILA M. SEAMAN, Drummond, Michigan.

Gordon Beach Hotel ON LAKE MICHIGAN New and modern. Hot water in every room. Excellent cuisine. Two hours from city. UNION PIER, MICHIGAN, ON U. S. 12

SHORE ACRES DIAMOND LAKE, MICHIGAN Attractive location. Cool and delightful. Mod. equip. Splendid meals. Good fishing, sandy beach, boating, golf, saddle horses. E. S. SILLS, Cassopolis, Mich.

RESORTS AND HOTELS — MISCELLANEOUS.

GOODRICH STEAMER SCHEDULES To MICHIGAN CITY—Daily (Ex. Sat.), 10 A. M.; Sat., 2 P. M. To ST. JOSEPH-BENTON HARBOR—Daily, 10 A. M. (Ex. Sat.), Sat., 2 P. M. Also Daily, 7 P. M. (Ex. Sat.), Sat., 11:30 P. M. To SOUTH HAVEN—Daily, 10 A. M. (Ex. Sat.); Sat., 2 P. M. Also Sat., 11:30 P. M. To HOLLAND, SAUGATUCK—Daily, 7 P. M. (Ex. Sat. & Sun.); Sat., 9:30 P. M. Also Sat., 1:30 P. M. To GRAND RAPIDS via Muskegon—Daily, 10:30 P. M.; Sat., 1 P. M. Via Holland—Mon., 8:30 A. M. Via Holland—Daily, 7 P. M. (Ex. Sat. & Sun.), Sat., 9:30 P. M. Also Sat., 1:30 P. M. To MUSKEGON and GRAND HAVEN—Daily, 10:30 P. M. Mon., 8:30 A. M.; Sat., 1 P. M. To WHITE LAKE—Fri. & Sat., 9 P. M. Via Muskegon—See schedule above. To MILWAUKEE—Daily (Ex. Sun.) 8:30 P. M.; Mon., 2 P. M. To MACKINAC ISLAND — Via Green Bay Ports, Mon., 2 P. M. All Schedules Daylight Saving Time. City Ticket Office, 304 S. Clark St. DOCKS: NAVY PIER Phone Whitehall 4900

Book Now For YELLOWSTONE NEW YORK & EAST THOUSAND ISLANDS AMERICAN & CANADIAN ROCKIES ALASKA SUMMER TRIPS THE POWERS TOURS PHONE DEARBORN 7058

BILLION DOLLAR UTILITY MERGER GIVEN APPROVAL

New York, Aug. 9.—[Special.]—Merger of the Consolidated Gas company and the Brooklyn Edison company was unanimously approved by the public service commission today. All members of the commission, except Commissioner Brewster, who is ill, were present, and voted. No vote was taken on the question of reopening the hearings, which question resulted in a tie vote along party lines a week ago, after Gov. Smith's support had been enlisted by Morris L. Ernst, who complained that he had been refused a hearing.

Billion Dollar Concern.

The merger will result in the largest gas and electric company in the country and will create a billion dollar corporation, the only public utility corporation of such dimensions in the country with the exception of the American Telephone and Telegraph company.

It will bring the electric and gas service of the entire city and Westchester county, with the exception of Staten Island and two Brooklyn and Queens companies, under unified control. Between 700,000 and 800,000 customers will be served by the merged companies and their subsidiaries, it was estimated.

Sloan to Be President.

Indications are that Matthew S. Sloan, president of the Brooklyn Edison company, will be president of the new organization and that Nicholas F. Brady, president of the New York Edison company, will be chairman of the board. It could not be learned what position George B. Cortelyou, president of the Consolidated Gas company, would hold, but it is known he will be active in the management.

MELVILLE SHOE STOCK SPLITUP IS AUTHORIZED

New York, Aug. 9.—(AP)—A four for one split up of common stock of the Melville Shoe company, which operates three chains of retail men's shoe stores in the east, west, and south, was approved by stockholders today, and an increase voted in common stock from 100,000 shares to 500,000 shares, no par value.

Directors also voted to issue as a stock dividend, 2,500 shares of 6 per cent preferred, $100 par, and 100,000 shares of 6 per cent second preferred, $5 par, payable Aug. 20 to holders of common stock of record Aug. 10.

The corporation has plants in Manchester and Nashua, New Hampshire, with combined capacity of 20,000 pairs of shoes daily. It operates more than 200 stores under the trade names of John Ward Men's Shoes, Rival Shoe company, Thom Mcan, and Thom Mcan Gold Front Stores.

Stock Oversubscribed for Wall Street Bank

New York, Aug. 9.—Wall street groups identified with the new Commercial National Bank and Trust company, the new "investment bankers' bank," to which a charter was granted yesterday by the controller of the currency, have nearly oversubscribed at $225 a share the entire 120,000 shares of stock to be offered, it was revealed today by Elmer Schlesinger, director and active organizer, who is connected with the law firm of Chadbourne, Stanchfield & Levy, counsel to the new institution. Of the sum of $27,000,000 so raised, $12,000,000 will be capital, $13,200,000 will be paid in surplus and $1,800,000 will be provided for capital for a securities subsidiary.

TOPICS OF FINANCE, TRADE AND INDUSTRY

Locomotives ordered in July totaled 72, against 26 in July, 1927. Freight car orders were 307, against 1,459, and passenger cars 19, against 69. Total orders for the first seven months of this year compare as follows: Locomotives, 171, against 456; freight cars, 21,832, against 42,390, and passenger cars, 1,113, against 1,169.

Stockholders of Le Mur company have approved merger with Nestle company of New York. The new company will be known as Nestle-Le Mur company, and capitalization will consist of 157,500 shares class A stock and 40,000 shares class B, with same voting privileges.

Stockholders of Associated Gas and Electric system will shortly receive subscription rights for a new issue of ten year 5½ per cent investment certificates. Each full certificate will be exchangeable at any time at the holder's option for a stock unit of Eastern Utilities investing corporation, consisting of three shares of $5 cumulative prior preferred stock, two shares of $5 cumulative preferred stock, five shares of participating preference stock and five shares of class "A" common stock.

Stockholders of Sears Roebuck & Co. approved an increase in authorized capital stock from 4,200,000 shares to 5,000,000 shares, no par value. The additional shares are to provide for stock dividends.

Pacific Lighting corporation is offering stockholders of record Sept. 1, the right to subscribe to 113,646 shares of new common stock at $50 a share in the ratio of one new share for each ten held. Subscriptions must be paid in full by Oct. 31.

J. I. Case Threshing Machine company will hereafter have exclusive right to the Case name under an agreement with J. I. Case Plow works. The title of the plow firm has been changed to the Massey-Harris company, after having operated under the Case name for more than fifty years. The Massey-Harris company will be the American division of Massey-Harris Ltd. of Toronto and its main offices will be in Racine, Wis.

U. S. TREASURY STATEMENT

WASHINGTON, D. C., Aug. 9.—The following is a statement of the condition of the United States treasury on Aug. 7:

Receipts from this year to date	$204,174,941
Receipts to date last year	225,917,840
Expenditures this year	141,574,354
Expenditures last year	97,068,150
Balance	$103,606,205
Balance general fund	347,422,806
Balance previous day	355,064,627
Decrease	$ 7,641,821

NEW YORK CURB TRANSACTIONS

Thursday, Aug. 9, 1928.
Day's sales 390,500
Bonds, par value $2,125,000

	Sales.	High.	Low.	Close.
A				
Adams Millis ..	800	28	28½	27½
Aero Sup A	200	34¾	33¾	34¾
Allied Packers ..	200	1¼	1¼	1¼
Allison Drug B..	400	4	4	4¼
Alpha Port Cem..	200	48¾	48½	48½
Alum Co Am	100	135	135	135
Am Br Bov B....	300	9	9¾	9¾
Am Cigar	50	143¾	143	143
Am Cont Oilfields	500	.77	.76	.76
Am Cyan B	200	35	35	35
Am Dept Stores.	1,200	20½	20¾	20¾
Am&Sn Pow wr	900	18¾	18¾	18¾
Am Gas & El..	700	166½	163¾	163¾
Am Glue	100	31¾	31¾	31¾
Am Lt & Trac..	75	216¾	216½	216¾
Am Maracaibo ..	100	4¼	4¼	4¼
Am Nat Gas....	100	15	15	15
AmPowALt pf A	200	78¾	78¾	78¾
Am Rayon Prod.	300	17	16¾	16¾
Am Roll Mills ..	100	87	87	87
Am Solv & Chem	200	21¾	21	21¾
Am States Sec A	500	10¼	10	10¼
Am Do B	100	4	4	4
AmSuperpoLt pf	100	99	99	99
Am Thread pf..	100	3¾	3¾	3¾
Anglo-Am Oil...	200	17¾	17¾	17¾
Apponaug	500	31	31	31
ArmstrongCork..	75	54¾	53	54¾
Asso Dye & Print	200	28	28	28
Asso Gas & El..	900	45½	45	45
Atlantic Lobos .	300	2¾	2¾	2¾
Atlas Plywood..	100	82	82	82
Auburn Auto...	1,000	92	88¾	91
B				
Bahia Corp	400	12¾	12	12¾
Do pf	200	15¾	15½	15½
Bancstaly Corp..	2,800	112¾	111½	111..
Barnsdall deb rts	600	5¾	5¼	5½
Belding Hall A.	800	1¼	1	1
Bendix B	1,100	156	154	155
Benson & Hedges	400	17	15	15
Bliss Co	2,700	25¾	24½	25½
Blumenthal S...	600	41	40	41
Brill A	200	24	24	24
Bristol Myers..	300	73¼	73¼	73¼
Brit Celanese rts.	1,000	.05	.05	.05
British Celanese.	400	14¾	14¾	14¾
BwyDepSt 1st pf	75	102¾	102¾	102¾
Bklyn City R 19	600	7	7	7
BufNiag&E Pow	2,600	45½	44¾	44¾
Do A	2,900	42¾	42½	42¾
BullardMch& Tl	200	70¾	70¾	70¾
Campbell Wyant..	500	46	45¾	45¾
Can Marc Wirel	3,800	7	6¾	6¾
CannonMills new	400	47¾	47	47¾
Carnegie Metals.	800	18	17¾	17¾
CelanCorpAm nw	400	68	68	68
Celanese of pf..	100	103¾	103½	103¾
Celluloid Co new	100	81	81	81
Celotex	100	59¾	59¾	59¾
Cen Agriire Sug	100	151	151	151
Cent Am Mines.	200	5¾	5¾	5¾
Cent Pub Serv A	300	31	30¾	31
Centrifugal Pipe	100	9¼	9¼	9¼
Check Cab new.	12,500	38½	36¾	38½
Chi Nip B T....	100	1¾	1¾	1¾
Chief Cons.....	1,000	3¾	3¾	3¾
Childs pf.....	110	107¾	106	107¾
Cities Serv new.	2,800	65¾	65¼	65¾
Do pf	300	99¾	99	99¾
Do B pf	100	94	94	94
CitSerPow7% pf	100	107¾	107¾	107¾
Clark Lighter....	100	19¼	19¼	19¼
Club Alum Uten	100	28¾	28¾	28¾
CohnHall& Marx	100	33¼	33¼	33½
Colombia Syn	200	1¼	1¼	1¼
Columbia Graph.	26,300	72¾	70¾	71½
Cmwlth Pow pf..	100	100¾	100¾	100¾
Comstock Tunnel	1,000	.36	.36	.36
Cons Copp Min...	500	10¾	10¾	10¾
ConsDairProd nw	2,700	45	43¾	44½
Cons Film Ind...	1,000	13	12½	12½
Cons G&E Balt..	600	80	79½	80
ConsALdry Corp..	300	14¾	14¾	14¾
Cons Cir war..	100	6¼	6¼	6¼
Consol Royalty..	400	6¼	6¼	6¼
Continent Oil vtc	500	17	16¾	16¾
Creole Synd.....	7,500	12¾	12	12¾
Cresson Gold....	300	.92	.92	.95
Cumberland Pipe	150	100	96	96
Curtis Pub	25	175	175	175
Curtiss A E.....	200	23	23	23
D				
Darby Pet	800	21¼	20¾	20¾
Deere & Co.....	150	308¾	308¾	308¾
De Forest Radio.	2,400	10¾	9¾	10
Derby Oil pf....	300	15½	15½	15½
Doehler Die Cast	200	38	37¾	37¾
Dolores Esperanz	100	.80	.80	.80
Dubilier Cond..	100	2¾	2¾	2¾
Duke Power.....	50	134½	134½	134½
Dupont Motors..	500	3	3	3
Durant Mot	400	12¾	12¾	12¾
DurhaDupRs pf	100	45	45	45
E				
El Ry Sec.....	200	7¼	7	7¼
El Bond & Share	1,400	98½	97½	97½
Do pf	100	109	109	109
Electric Invest..	800	61	60¼	60½
ElPow&Liopt wr	500	18¼	18¼	18¼
Do 2d pf....	400	102¾	102½	102¾
El Shovel pf....	100	43¾	43¾	43¾
EmpG&F 8% pf	300	111¼	111	111
Do 7% pfd..	400	99¾	99¼	99¼
Empire Pow.....	100	32½	32¼	32½
Eng Gold Min..	300	4¾	4¾	4¾
Eureka Pipe.....	50	70	70	70
EvanesAutLoad B	800	88¼	88	88¼
Evans Wallo Ld	100	7¼	7¼	7¼
F				
Fed Wat A.....	100	37¼	37¼	37¼
Fed Metals	100	14¾	14¾	14¾
Fed Bus Pub pf	100	30¾	30¾	30¾
Florsheim Sh A	200	44¾	44¾	44¾
Do pf	100	99¼	99¼	99¼
Ford Mot Canada	80	550	537	547
Forhan	200	30	30	30
Foundation Frn	3,500	10¼	9	10
Fox Theater A.	4,200	28	27¾	27¾
FreedEisemann ..	800	3¾	3¼	3¼
French Line	100	48	46	46
Freshman Chas..	1,100	7¼	7¼	7¼
Fulton Sylphon..	600	39½	39	39¼
G				
Galena Sig Oil..	100	92	92	92
Galesburg Cl D.	100	68½	68½	68½
Galv Hous Elec.	100	36¼	36¼	36¼
GenAmInv Co nw	200	62	62	62
Gen Bak new..	4,800	8¾	8¾	8¾
Do pf	100	75¼	73½	73½
Gen Cig Mch new	400	27	26½	26½
Gen Pub Ser....	400	23¾	23½	23¾
Gilbert Co.....	100	14¼	14¼	14¾
Glen Alden Coal	700	150	148½	150
Gobel Adolf	900	116	114½	114½
Gold Coin Min..	3,800	.38	.38	.38
Gold Center Min.	3,300	8¾	8¾	8¾
GrasselleChem nw	200	48¾	48¾	48¾
GriefBros X pf..	25	98½	98½	98½
Gulf Oil Corp Pa	1,100	124¼	124	124¼
H				
Hall Print Co nw	300	25¼	25	25¼
HappinCndy Inc	400	6	5¾	5¾
HollingsrGld Min	700	9¼	9¾	9¼
Hood Rubber....	100	25	25	25
HoustonGulf Gas	1,000	15	14	15
Hud Bay M & S	7,200	18	17¾	17¾
HumbleOil & Ref	2,600	62¼	60¾	60¾
Hygrade Food....	200	39¾	39½	39½
I				
Ill Pipe Line....	100	207¾	207	207
Indust Rayon nw	900	88	86¾	86¾
Ins Co N Am..	300	70	69¾	70
Do rts.....	1,300	8	7¼	7¾
Insurance Sec....	700	26	25¾	25¾
Intercon Petrol.	100	1	1	1
Internat Pet	1,500	38½	38	38¾
Inter Print Ink.	400	41¾	41¾	41¾
InterSafRes B ..	2,200	25¾	23¾	25¾
InterstaDeppf n	200	112¾	112¼	112¼
Inter Util A....	100	43¾	43¾	43¾
Do B.....	900	14¾	14¾	14¾
Ital Superpower.	100	13¼	13¼	13½
K				
Kaufman Dept St	400	28	28	28
Kimberly Clark..	500	52	52	52
Kirby Pet.....	300	1¾	1¼	1¾
L				
Lack Sec new...	100	52¼	52¼	52¼
Lake Superior...	500	5¼	5¼	5¼
LakeyFdy& Mach	500	30¼	28¾	28¾
LehighC & Nav.	100	140¾	140¾	140¾
LehighVal Cl rtf	300	30¼	30¼	30¾
Lehigh V C Sls.	250	55¾	54¼	54¼
Leonard Oil	200	6¼	6¼	6¼
Lib O S Gls....	200	139¾	139	139¾
Lone Star Gas..	500	52	52	52
M				
Magdalena Synd.	900	87	85	85
MannhrBow B..	50	11¾	11¼	11¼
Marion Stm Shov	100	44¾	44¾	44¾
Marmon Mot Car	100	46½	46½	46½
Maryld Casualty.	25	155	155	155
Mason Val Mines	100	1¾	1¾	1¾
Mavis Bottl Co	2,300	16¾	16	16¼
May Drug Stores	400	22¾	22¾	22¾
Melville Shoe nw	900	54	53	53
Mercantile Stores	100	110¼	110¼	110¼
Mesabi Iron	200	2¾	2¾	2¾
Metro Ch Sto....	100	58	58	58
Mexico Ohio	100	4¾	4¾	4¾
Mid West Util....	200	145	145	145
Do pr int....	200	123	123	123
Midland Steel ..	100	86	86	86
Mohawk Carpet.	1,800	40¼	39¾	40¼
Moh Val Cbd A	200	67¾	67¾	67¾
Moon & Gulf Oil	500	85	85	85
Mountain Prod ..	200	23¾	23¼	23¾
Mun Service ...	3,300	20¼	19¼	20¾
N				
Nat Baking	100	4¾	4¾	4¾
Nat Pub Serv A.	100	24½	24½	24½
Nat Rub Mach..	2,800	31	28¾	31
Nat Thea Sup..	300	10¾	10¾	10¾
Nat Trans	200	21¾	21¾	21¾
Nauheim Pharm.	100	20	20	20
Nelson Corp H..	300	25	24¼	25
Neve Drug	900	30¼	29	29¾
Do new	600	32¾	32¾	33¼
Newb J J Co pfd	50	108	108	108
Newmont Min ..	900	157	155½	155½
NY Tel 6½% pf	25	113	113	113
Nich & Sh new	400	66	66	66
Do war	200	46¼	46¼	46¼
Niles Bem Bond.	100	62¾	62¼	62¾
Nipissing Mines.	300	3¾	3¾	3¾
Noma Elec	2,500	23¾	22¾	23
Noranda Mines ..	35,600	52¾	50¾	50¾
No Am Ut Sec..	100	7¼	7¼	7¼
Do 1st pfd..	100	93¾	93¾	93¾
No Sts Pow A..	400	133	133	133
Northeast Pow ..	2,000	25¼	24¾	25
Novadel Process.	100	16¼	16¼	16¼
O				
Ohio Brass B ..	100	80¾	80¾	80¾
Ohio Oil	200	63¾	63¾	63¾
P				
Palmol Peet Co.	200	114	113	114
Pandem Oil	1,900	3¼	3	3⅛
Panlepec Oil Ven	700	13¾	13	13
Parmac Porcupi.	4,000	.20	.16	.20
Pa Ohio Edi new	2,200	40¾	40¼	40½
Do 6% pfd..	50	96¾	96¾	96¾
Pa Wat & Pow..	400	80	79	79
Phelps Dodge....	132	130	130	130
Pick Bar Co pfd	400	20	20	20
Pie Bak A.....	400	25¼	25	25
Pierce Arrow Corp.	4,700	30¾	28¾	29¼
Pig West Sts A.	200	26¾	26¾	26¾
Pitney Bow Post	100	8¾	8¾	8¾
Pitt Lake Er Ry.	100	148	148	148
Pitt Pl Gl.....	100	254¾	254	254¾
Prairie O & G..	600	48¾	48	48
Prairie Pipe Line	100	189	188	189
Premier Gold ..	100	2¾	2¾	2¾
Procter & Gamb	25	266	266	266
Propper Silk Hos	100	34½	34½	34½
Prudence Co pfd	25	104¾	104¾	104¾
Pug Sd Pw & L	300	85¾	84	85¾
Pyrene Mfg	100	7¾	7¾	7¾
Q R S				
Quaker Oats pfd	20	120¼	120¼	120¼
R				
Rainbow L pr A	300	25	23¾	23¾
Ray Bestos	200	49	49	49
Reiter Foster ..	15,600	12	11	12
Rhmd Rad cvt pf	100	36	36	36
Roan Antelope ..	300	26¾	26¾	26¾
Ruberoid Co	100	96¾	96¾	96¾
S				
Safe T Stat Co..	4,500	48	46	47
Safety Car H&L.	150	157½	155	157½
Safeway Sto....	40	575	570	570
Do pf war.	600	39	38	39
Salt Crk Prod....	200	28	28	28
Sanitary Groc ..	30	365	360	365
Schulte Real Es	100	24	24	24
Schulte United ..	100	20¼	20¼	20¼
Seaman Bros	600	54	53¾	54
Seiberling Rub ..	200	43½	43	43
Servel Inc vtc..	300	14	13¾	14
Shattuck Denn...	2,200	17¾	16½	17½
Silica Gel Cp vtc	600	24	23¾	24
South Asbestos ..	300	32¾	31¾	32¾
Southeast P&L ..	1,700	48¼	47¼	47¾
Do ctf	700	45¼	44½	44½
Do war	1,000	18¼	18¼	18¼
Do pt pfd....	100	87¾	87¾	87¾
So Cal Ed B ctf	100	26¾	26¾	26¾
South Groc A..	50	35¾	35¾	35¾
South Ice & U B	200	21¼	21¼	21¼
South Pine Line.	200	13¼	13¼	13¼
South Sto A....	300	28¾	28	28¾
Southwest Stores	600	21¾	21	21¼
Span Am Gen Cp	7,100	7¼	6¾	7¼
Sparks Withing..	700	96¾	95½	96¼
Spencer Kellog..	900	33¾	33	33
Sp May & St pfd	200	87	86	87
St Oil Indiana..	1,850	76¾	75¾	76
St Oil Kansas....	22,100	23¾	23¼	23¾
St Oil Kentucky.	200	128¼	125¾	128¼
St Oil Nebraska	300	44¾	44	44¾
St Oil Ohio.....	50	73¾	73¾	73¾
St Pow & Lt....	100	48¾	46¼	46¼
St Tank Car....	100	1	1	1
Stetson Co	25	100	100	100
Stutz M Car Am	200	15¾	15¾	15¾
Swift & Co.....	150	133	133	133
Swift Int	1,000	29¼	29	29¼
T				
Texon Oil & La	7,300	3½	3¾	3½
Thomp Prod A..	500	34	33	34
Tidal Os nen vot	800	18¾	17¾	17¾
Timken Roll Axle	600	17	16¾	16¾
Tishman Realty..	100	30¾	30¾	30¾
Tob Prod Exp..	100	3¼	3¼	3¼
Toddy Corp A..	200	24½	24½	24½
Do B	200	10¾	10¾	10¾
Transco Air Tr	200	24¾	24¼	24¾
Trans Lu Day Pi	400	3¼	3¼	3¼
Trumbull St ..	300	12	12	12
Truscon St	400	40¾	40	40¾
Tub Art Si B ctf	40	485	480	485
Tung Sol La A..	200	20½	20	20¾
U				
Un Biscuit A..	1,200	68¾	66	67
Do B.....	2,800	24¾	22¾	23¾
Un Carbon vtc..	100	20¾	20¾	20¾
Un East Min....	100	1¾	1¾	1¾
Un El Serv rts.	1,600	1¾	1¾	1¾
Un Gas Imp....	3,000	134	133¾	133¾
Un L & Pw A..	2,800	24¾	23¾	24¼
Un Milk Prod pf	125	80	80	80
U S Dairy Pr A	100	50¾	50¾	50¾
U S Frn Secur..	200	25¾	25½	25¾
Do pfd	100	94¾	94¾	94¾
U S Freight new	900	80	79¼	79¼
U S Gypsum....	400	56¾	55¼	55¼
Do rts.....	900	15¼	14¾	14¾
Univ Pictures....	200	19¾	19¾	19¾
Utah Apex Min..	200	3¾	3¾	3¾
Ut P&Lt B ctf	2,300	29¼	28	28¼
Utility Shares...	100	13	13	13
V				
Vacuum Oil	700	79¼	78¼	78¼
Van Camp Pk pf	100	18¾	18¾	18¾
Venezuelan Pet..	200	6¼	6¼	6¼
W				
Waitt & Bond A	100	25¼	25¼	25¼
Do B	700	19¼	19	19¼
Walgreen Co	1,000	43¾	42¾	42¾
Warner Br Pic.	77,600	7¼	6¾	6¾
Watson (JW)	100	7¼	7¼	7¼
Wenden Cop Min	300	.85	.85	.85
West Auto Su A	300	56	56	56
Winter Benj	100	12¼	12¼	12¼
Wire Whl	1,600	27¼	27	27
Y				
Young Sp & Wi.	100	41¾	41¾	41¾
Z				
Zonite Prod	1,100	37¾	37	37¼

BONDS.

No. thous.	High.	Low.	Close.
1 Abbotts Da 6s '42.	102½	102½	102½
4 Alab Pow 5s '56.	100¼	100¼	100¼
16 do 4½s '67.	94¼	94¼	94¼
16 Alum Corp 5s '52.	100¾	100¾	100¾
22 Alum Ltd 5s '48.	95¾	95½	95¾
10 Am Agr 6s '43.	103	103	103
32 Am Com Alco 6s '43	99	98¾	99
12 Am G&E 5s '28.	95¾	94¼	94½
6 Am P&L 6s 2016.	106	105¼	105¾
2 Am Ro M 5s '43.	99¼	99	99
6 Am Seat 6s '36.	97¾	97¾	97¾
31 Appal Pow 5s '56.	99¾	98¾	98¾
25 Ark P&L 5s '56.	97½	96¾	96¾
7 Asso G&E 5½s '77.	100¼	100	100
120 do 4½s '48.	97¾	97¼	97½
1 As Sim Hd 6½s '33	86½	86½	86½
1 At Fr & Sug 8s '49.	19¼	19¼	19¼
3 Atlas Plywd 5½s '43.	104¼	104¼	104½
1 Bell T Can 5s A '55.	102	102	102
1 Boston & Me 6s '33.	102	102	102
8 do A C 5s '67.	97	97	97
3 Carolina P&L 5s '56.	101¼	101¼	101¾
15 Cent St El 5s '48.	91	90¼	91
2 Cen Sts P&L 5½s '53	93¾	93¾	93¾
3 ChiPneuTool 5½s '42	99½	99½	99½
19 CinGas&El 4s '68.	87	87	87
2 CinStCar 5½s '52 A.	99½	99½	99½
27 Cities Ser 5s '66.	95¼	95	95¼
5 Cit Ser Gas 5½s '42.	94	93¾	94
6 CitSerGasPipe 6s '43	99¾	98¾	98¾
21 CitSerPow 5½s '57.	97¾	97½	97¾
7 Cleve Term 6s.	99	99	99
1 Comwth Ed 4½s '57.	98¼	98¼	98¼
3 Com Inv Tr 6s '48.	95¼	95	95¼
2 ConsGasBalt 6s '49.	106¼	106¼	106¼
1 Cons Pub 6½s '36.	99½	99½	99½
3 Cont G & E 5s '55.	90¾	90¾	90¾
1 Cont Oil 5½s '37.	96¼	96¼	96¼
15 Cudahy P 5½s '37.	99¼	99	99¼
23 do 5s '40.	101½	101¼	101½
18 D & R G 5s '78.	80	80½	80½
10 Det C Gas 6s '47.	107½	107	107
2 DetIntBridge 7s '52.	90	90	90
5 do 6½s '52.	98	98	98
7 Emp O & R 5½s '42.	92¾	92¾	92¾
13 FedWatSer 5½s '57.	101¼	100¾	100¾
2 First's C M 5s '48.	91¾	91¾	91¾
2 Fisk Rub 5½s '31.	93	93	93
23 FlaPow&Lt 5s '54.	94¾	94	94
5 Gal Sig Oil 7s '30.	100¼	100¼	100¼
5 Gatineau Pow 5s '56.	97¾	97¾	97¾
3 GenAmInv 5s '52 ww	88¼	88¼	88¼
4 Gen Rayon 6s A '43	99	99	99
4 Gen Vending 6s '37.	90	89¾	89¾
18 Ga Pow 5s '67.	99¼	99¼	99¼
1 Goodyr T&R 5s '28.	99¼	99¼	99¼
1 Grd Trunk 6½s '36.	108¼	108¼	108¼
5 Gulf Oil Pa 5s '47.	99¾	99¾	99¾
6 do 5s '37	100	99¾	100
7 Hood Rub 7s '36.	100	100	100
4 do 5½s '36	87¼	87¼	87¼
4 HoustnlGas 6½s '43	95	94½	95
24 do 6s '43.	96	95½	96
8 Indep Oil 6s '39.	100¾	100¾	100¾
13 Indpls P&L 5s '57.	99¾	99	99
1 Int Pow Sec 5s '57.	96½	96½	96½
21 Int Sec Corp 5s '47.	91	90	90
5 Interstate P 5s '57.	97	97	97
1 Invest Co 5s '37.	94	94	94
5 Kelvinator 6s '36.	68½	68½	68½
17 KoppersG&C 5s '47.	90½	90½	90½
1 Lac Gas 5½s '35.	99¼	99¼	99¼
22 LehPS 6s A 2026.	105¾	105	105
2 Lone Star Gas 5s '42	97¾	97¾	97¾
3 McCord Rad 6s.	98¼	97	97
4 Manitoba P 5½s '51.	101¼	101¼	101¾
12 Man Gas 5½s '46.	103¼	103	103
64 Metro Edis 4½s

SITUATIONS WANTED—MALE.

Bookkeepers and Clerks.

SITUATION WTD—OFFICE MGR., FULTON Mkt. exp., handling corresp., credits, bookpr. and cashier work; charge of office for large house on mkt. for years; age 29; married. Address D 493, Tribune.

SITUATION WTD—MAN WITH CLERICAL office work, store and sales experience. Address D 440, Tribune.

SITUATION WTD—8 YRS.' PURCH. MAT. cont., prod. cost, pay roll. Address D 102, Tribune.

SITUATION WTD—D.-E. BKPR.; A-1 REFS. $35 per week. Address D 301, Tribune.

Accountants and Auditors.

SITUATION WTD—RELIABLE, 15 YEARS' experience general and cost accounting, public utility and mfg.; available next 30-60 days; will consider west sub. or out. of town; best of ref. furn. Address D 489, Tribune.

SITUATION WTD—30 YRS. ACCOUNTING exp. with credits, collections, office sales; willing and capable. An interview is eagerly wished for. Address D 424, Tribune.

ACCOUNTANTS.

Install, keep simple 1 book systems; mo. statements. Address D 141, Tribune.

SITUATION WTD—YOUNG MAN, 27, H. S. grad., des. pos. with future with gr. concern; pref. cost or junior acct., exp. in da. and mo. accts. A. G. M. 4533 N. Hermitage.

SITUATION WTD — AUDITOR. OFFICE manager, sales and credit correspondent; $50 week. Address D 343, Tribune.

SITUATION WTD—ACCOUNTANT OR OFfice mgr., 14 yrs. and 6 yrs.' income tax exp. Kimball Sunnyside 0434.

SITUATION WTD—ACCT., FULL CHGE. bkpr.; 25 y. exp. Address D 540, Tribune.

SITUATION WTD—BOOKS OPENED, KEPT, part time; audits, systems, etc. Ard. 4208.

Executives and Managers.

OFFICE MGR.-ACCOUNT'T.

Young man, 31 years old, wishes to associate with highly reputable concern as an office manager, accountant, or for such other supervisory assignment where supervisory and accounting experience, coupled with a pleasant personality, serve as requisites. Address D 590, Tribune.

HOTEL OR ASSIST. MGR.

An executive of proven ability, now earning $5,000 a yr., and wife are desirous of making connections with first class apt. hotel; have had exp. in this line and willing to start at a nominal salary. Address D 519, Tribune.

SITUATION WTD — MARRIED MAN, 35, college educ.; own good car; several yrs. successful sales exp. Will consider position representing manf. to dealer trade in southern territory. Would like to establish dealers for some product of merit sold through auto dealers. Address D 377, Tribune.

HOTEL MANAGER

or asst., apt. or transient hotel; 16 yrs.' experience. R. L. WOODINGTON, Plaisance Hotel, 1545 E. 60th-st.

HOTEL MAN

at liberty soon. System, GEN. MGR., or better class house. Address D 586, Tribune.

SALES ENGINEER.

12 yrs.' elect. and illuminatg. engrg. exp.; pref. sales promotion wk. Keystone 8193.

PRODUCTION MGR.

1¼ yrs., 4 yr. brass mfg. exp.; capable full chge. or asst. Address D 99, Tribune.

SITUATION WTD—ADVERTISING MGR. OR asst.; 7 years' retail and mfg. exp.; coll. grad.; marr.; age 29; perman. connection offering future. Address D 259, Tribune.

SITUATION WTD — CREDIT MAN; SALES experience; clear record; refs.; age 45; available at once. Address C 364, Tribune.

SITUATION WTD—SALESMAN; 7 YEARS' exp.; any gd. line. Address D 342, Tribune.

SITUATION WTD—BKKPG., CORRES. OFF. mgr.; 10 yrs.' exp. Ravenswood 4454.

Salesmen, Solicitors, Etc.

SITUATION WTD—HIGH TYPE MAN HAS sold steel for 10 yrs., Chgo., Ill., Iowa; des. perm. connect. Address D 177, Tribune.

Professions and Trades.

SITUATION WTD—DRAFTSMAN, MIDDLE aged, experienced detailer and stock biller on interior woodwork, bank and store fixtures, with well established firm in Chicago. Address D 193, Tribune.

SITUATION WTD—CRACK CARD AND SIGN writer, anywhere; age 29; 11 years' experience. Address D 551, Tribune.

SITUATION WTD—COMPOSING RM. FOREman; catalog, commercial; open shop. Address D 147, Tribune.

SITUATION WTD — CARPENTER; 1ST class. Address D 277, Tribune.

SITUATION WTD—CUTTER, CLOTHING OR other. Address D 338, Tribune.

SITUATION WTD—STRUC. ENGR., LIC., 14 yrs.' exp.; perm. Shel. 2639 mornings.

Farm and Garden Help.

SITUATION WTD—YNG. MAN, 25, EXP. gard., caretaker. F. Barten, 3349 Cuyler.

House Servants.

SITUATION WTD — NEAT, RELI., EXP. cpl.; man all around. Oak. 1247.

SITUATION WTD—EXP. A1 COOK, BUTLER hawk.; capable; refs. Englewood 1738.

SITUATION WTD—JAPANESE; HOUSEMN., cooking and anything. John, Vic. 3059.

Clubs, Hotels, and Restaurants.

SITUATION WTD—A-1 CHEF, LIGHT COL.; hotel cafe, best ref. Went. 7187.

Coachmen, Teamsters, Chauffeurs.

SITUATION WTD—1ST CLASS CHAUFfeur, 10 yrs.' exp., Rolls, Pierce, Packard, Linc., Cad. cars; 4 yrs. last pos. Good mech., careful driver; best ref. Well. 8398.

SITUATION WTD—CHAUF. MARRIED MAN with long exp. on high grade cars; good refs.; own mech.; courteous and careful driver. Sheldrake 9110, Apt. 311.

SITUATION WTD—NT. YG. MAN; CHAUF. or hsman.; 15 yrs.' exp. on hi. grade cars; best of city refs. Call James, Atlantic 3528.

SITUATION WTD — HIGH GRADE PRIV. chauffeur; good mech.; American; neat, courteous; city refs. Selfridge, Mob. 8125.

SITUATION WTD—EXP. PRIV. CHAUF-feur, high grade cars; age 33, wh., marr.; 12 yrs. exp.; A1 ref. Smith, Diversey 3684.

SITUATION WTD—CHAUF., JAP.; BEST refs., exp. driver. C. Omurer, care Jap Y. 747 E. 36th-st.

SITUATION WTD—PRIV. CHAUF., SINGLE, 15 yrs. exp.; prompt, court., rel., honest; best of refs.; anywhere. Sunnyside 5944.

SITUATION WTD—FILIP. CHAUF., HSMN., exp., careful. Address D 437, Tribune.

SITUATION WTD—CHAUFFEUR, BUTLER; 15 yrs. exp.; reliable. Mans. 4873.

SITUATION WTD—COL. CHAUF.-HSMN., 6 yrs.' exp.; gd. dr.; A1 ref. M. S. Oak. 2915.

SITUATION WTD—CHAUF., MECH., SGL., high grad., exp., 15 yrs. Div. 9842.

SITUATION WTD—CHAUF. OR ELEC.; EXP. in both; ref. Address E 67, Tribune.

Stenographers, Typists, Etc.

SITUATION WTD—TYPIST, BOY 18, EXP.; best of refs. Ph. Jun. 0309.

Miscellaneous.

SITUATION WTD—MAN, SINGLE, 26, EX-soldier, with car, will do anything for money; no selling. Call E. Warren, River Grove 734W.

SITUATION WTD — NIGHT WATCHMAN; exp., reli. G. Fox, 1124 S. May-st., rear.

Day and Contract Work.

SITUATION WTD—PAINTING AND PAPERhanging; do your vacant flats now and save 25%. Phone Wellington 7834.

SITUATION WTD — PAINTING, PAPERhanging, calcimining; all work. Special rate for this week. Atlantic 1423.

SITUATION WTD—PAPER, PAINT, PLASter, calc.; at once. Reas., guar. L. V. 7190.

SITUATIONS WANTED—FEMALE.

Bookkeepers and Clerks.

SITUATION WTD—BOOKKEEPER-CASH., 10 yrs.' exp.; full, part time. Van Buren 1660.

Domestics and Cooks.

SITUATION WTD—COL. HSEWK., COOK, laundry; half, whole days, by week, $8-$12. Home nights. Victory 3540.

SITUATION WTD—NEAT COL. GIRL, EXP. hswk., cook, serve, by week, days work, $3.50; ref. Call Fri., Sat. Vict. 8443.

SITUATION WTD — NEAT COL. GIRL, days, housework, laundry, cook, half, whole days, $8-12; home nights; ref. Vict. 7015.

SITUATION WTD—NEAT, COL.; HSEWK., half, whole days, by wk., reas. Doug. 1618.

SITUATION WTD—MAID, COOK, 1 MEAL, ¾ days by wk.; competent. Ph. Atl. 2823.

SITUATION WTD—MID. AGE WOMAN, exp. cook, laund., care children. Ken. 7817.

SITUATION WTD — NEAT COL. GIRL, whole, half days, no Sunday. Atl. 3743.

SITUATION WTD—MAID, COOK, HSWK., Irish-Amer. Dorch. 6662.

SITUATION WTD—PLAIN COOKING, GEN. housework; ref.; light. Kenwood 8974.

Housekeepers and Caretakers.

SITUATION WTD—HSKPR. IN WIDOWER'S or bachelor's home. Wentworth 7563.

SITUATION WTD—PROTESTANT, HSKPR. sml. fam. or cook, elderly person. Vin. 10375.

Clubs, Hotels, and Restaurants.

SITUATION WTD—KITCH. WORK; NIGHT or day. Oak. 5244.

Nurses and Governesses.

SITUATION WTD — PRACTICAL NURSE, companion; well educated; care of semi-invalid, elderly person or child; excel. refs. Address D 514, Tribune.

SITUATION WTD — PRAC. MID. AGE nurse; care semi-invalid lady; light hswk. Edgewater 5572.

SITUATION WTD—CARE OF AGED OR INvalid by hr., day, wk. Hyde Pk. 10182.

SITUATION WTD—CARE OF CHILDREN, elderly woman. 2078 Orchard-st.

SITUATION WTD—COL., SETTLED, CARE children, home nights or stay. Drex. 2884.

SITUATION WTD—FRENCH PRAC. NURSE; day hours only; Dr.'s ref. Ardmore 0191.

Laundresses and Day Work.

SITUATION WTD—DAY WORK OR CHAMbermaid. Kenwood 7992.

SITUATION WTD—1ST CLASS LAUNDRESS or cleaning, white. Saginaw 2478.

SITUATION WTD—REL. WOMAN, HALF, whole days, laund., clean.; ref. Ken. 5337.

SITUATION WTD—FIRST CLASS LAUNdress or cleaning; good ref. Ken. 5484.

SITUATION WTD—COL. GOOD LAUNDRS. cleaning windows, $3.50. Vict. 5422.

SITUATION WTD — NEAT, RELIABLE; cleaning; Swedish. Berkshire 0247.

SITUATION WTD—RELIABLE COL. LAUNdress; take work home; ref. Fair. 5367.

SITUATION WTD—LAUNDRESS, COLORED; cleaning wdwrk., windows, $3.50. Vict. 3540.

SITUATIONS WANTED—FEMALE.

Stenographers, Typists, Etc.

SITUATION WTD—NEAT, INTEL., COL. girl, desires position as typist, steno, or private secretary. Normal 5513.

SITUATION WTD—BEGINNER STENOG. knowl. bkkpg.; h. s. educ. Went. 0932.

SITUATION WTD—PRIVATE SECRETARY, 12 yrs.' experience. Beverly 8184.

SITUATION WTD—STENO., SOME EXP.; knowl. bkkg. Boul. 0968.

SITUATION WTD—STENO., CAP., 6 YRS.' exp.; h. s. grad.; N. S. or loop. Rev. 9554.

SITUATION WTD—EXPERT STENO.-SECY. university educ.; loop. Hyde Park 5293.

SITUATION WTD—TYPEWRIT. AND ADdressing at home. Ida Mischlich, Lin. 5516.

SITUATION WTD—PRIV. SECY., STENO., 12 yrs. exp. Address D 578, Tribune.

HOME WORKERS' SERVICES.

CUT RATE LAUNDRY—CURTAINS, 25C PR. Call and deliver 35c pair; special wet wash laundry, 5c lb. 1308 Miller-st. Ph. Roosevelt 5550.

WANTED—MALE HELP.

Stores and Offices.

A $135 PER MONTH

position open to several young men in either our

DEPARTMENT STORE
OR
RETAIL STORE

operations. Applicants must be satisfied with moderate earnings during schooling period, after which will be assigned to either of the above operations.

We are a national concern and wish to interview men who want a permanent connection with a future. Must come well recommended.

APPLY READY FOR WORK TODAY.

10:15 A. M. SHARP
OR
2 P. M. SHARP.

ROOM 1418, 5 S. WABASH.

A FAST GROWING

company wants two men capable of advancing to position of responsibility; good pay to start; must have car. Call at our factory branch, 475 E. Ohio-st. MR. E. J. PETERSON.

A DEPT. MANAGER

to manage gas range organization. Wonderful opportunity. Apply in person, 9:30 a. m. People's Dept. Store, 11201 S. Michigan-av.

ACCOUNTANTS—SENIOR.

We have several positions for high caliber Senior Accountants. Opportunities for salary advancement and broad experience are offered by these positions, and advancement is limited only by the capacity of the individual. Interviews arranged by letter only. Submit complete detail of experience, education, etc. ARTHUR ANDERSEN & CO., 111 W. Monroe-st., Chicago, Ill.

AT ONCE.

2 neat appearing men for special work, to start Sat. Apply today, 19 S. Wells, R. 309.

BOOKKEEPER—YOUNG MAN ABOUT 25 years; n. w. side for small set of books; assist billing and use typewriter; state experience, salary and phone number. Address B J 218, Tribune.

BOOKKEEPER — SINGLE, PREFERABLY one with construction experience; reasonable salary to start; give full particulars regarding previous employment. Address B E 592, Tribune.

CLOTHING SALESMEN

For State-st. store; must be live wires and good appearing; wonderful opportunity for those who can qualify. Apply until 9 p. m. Friday.

ROGERS BROTHERS,
322 S. STATE-ST.

MAN—YOUNG, FOR COST DEPT.; MUST have some cost experience; paint and varnish business preferable. Age about 25 years. Address B Y 512, Tribune.

MAN—TO TRAIN FOR EXECUTIVE POSItion; state age, phone, residence, present employment. P. O. Box 294, Chicago.

MAN—YOUNG, EXPERIENCED ORDER filler, in wholesale jewelry business. Holsman Company, 123 W. Madison.

MULTICOLOR OPERATOR.

Must be experienced; permanent. Apply 3d floor, 1300 Jackson-blvd.

OPTICAL COUNTER MAN.

One with experience of waiting on trade and putting through prescriptions; good pay to right man. EMIL BRAUDE & SONS, 29 E. Madison-st.

PRODUCTION CLERKS.

High school graduates about 25 years of age, experienced on order editing, analyzing, or tracing.

WESTERN ELECTRIC CO.,
48th [Cicero] av. and 24th-st.

SALESMAN.

Experienced, for blankets. Apply Employment Office.

BOSTON STORE.

SALESMEN — EXPERIENCED IN MEN'S furnishings, loop experience preferred, permanent position, good wages, chance for advancement. Bedford Shirt Co., 81 W. Van Bureau, 5th floor. Apply after 9:30 a. m.

SHIPPING CLERK—GOOD POS.; NR. LOOP; state exp., salary. Address A K 536, Tribune.

SHOE MAN—EXPERIENCED; STEADY OR part time. 4013 Lincoln-av.

STENO.-SECY.—WITH 2 OR 3 YEARS' EXperience; age 22-26; good opportunity for progressive man to advance rapidly in sales department. Apply Mr. Wright, 1501 Polk-st., 9:30 a. m.

STENOGRAPHER — YOUNG MAN AMBItious and desirous of entering steamship service; starting salary $115. Address B J 211, Tribune.

YOUNG MAN.

Foreign exchange department. West Side bank. Must speak Italian fluently. One who has had some experience preferred. Reply stating age, education, experience, salary expected. Address B H 256, Tribune.

YOUNG MAN.

17 or 18 years old, high school graduate, for junior clerk; duties include filing and errands. See MR. FINNELL, 605 S. Clark-st.

YOUNG MAN.

High school graduate; good at figures; plain writer. State age, phone number, salary expected. Address B H 257, Tribune.

Executives and Managers.

SALES MANAGER.

We have an opening in our "Home Complete" Division, just being established, for a sales manager familiar with selling homes.

Hartman's is a Sixty-Three Year Old Company with more than Twenty-One Million Dollars resources. We want a man of the very highest standards and with good record.

Apply Twelfth Floor,
10 A. M. to 4 P. M.,
to Manager of
"Home Complete" Division,
HARTMAN'S,
Wabash at Adams.

ADVERTISING

PROMOTION COPY CHIEF.

A prosperous middle western newspaper offers a splendid opportunity to a young man with college training and executive ability, thoroughly experienced in preparing advertising copy for newspaper, who can contribute sound ideas for promotion copy and who is ready to step out and manage a department of copywriters. Write, giving education, age, previous experience and salary expected. Address D S 23, Tribune.

MANAGER

Retail Furniture Store.

One who can qualify as sales manager and merchandiser, thoroughly experienced in the retail furniture field; good personality, neat appearing, and first class reference; no other need apply. For a man selected, opportunity unlimited. Fast growing organization. Give full detail in first letter. Address B J 319, Tribune.

OPPORTUNITY.

Young married man with executive ability to make permanent connections. Must come well recommended and not be above doing some hard work. Adequate pay from start. Must have car. See Mr. Lecuyer, division superintendent, from 8 to 12. CAST-RITE CO., Van Buren near California.

High Class Executive.

I want to employ a practical executive who is mentally vigorous. Experience in merchandising and sales expansion work are helpful in the position offered. For personal interview address Y A 574, Tribune.

USED CAR MANAGER

to act as assistant to manager. Must know used car values and be experienced at appraising. Salary and commission, with wonderful future for right man. See Manager at 4814 Washington.

MANAGER—TO TAKE CHARGE OF TIME payment tire store; must have sales ability and be prepared to furnish real estate bonds. Salary $173 per mo. Address B J 210, Tribune.

CHAIN STORE MANAGERS.

Executive ability, preferably restaurant experience, with knowl. of buying; interest, future. Address B K 242, Tribune.

PLACEMENT MANAGER.

Hotels and Restaurant, apply 4750 Sheridan-rd., Room 208. See Mr. Hutton.

WANTED—MALE HELP.

Executives and Managers.

DIVISION MANAGER. SALESMEN. PART TIME SALESMEN.

ALL SALES RESISTENCE IS ELIMINATED ON OUR NEW TOWNSITE. CLOSE TO LOOP. TWO NEW HIGHWAYS NOW BUILDING, INTERSECT PROPERTY. TWO OTHER IMPORTANT HIGHWAYS BOUND PROPERTY ON NORTH AND SOUTH. NO NEED TO MAKE PROMISES ABOUT WHAT WE ARE GOING TO DO. ALL IMPROVEMENTS ALREADY ORDERED IN.

LESS THAN 30 MINUTES FROM LOOP. SIDEWALKS, WATER, SEWER, CONCRETE STREETS AND CURB GOING IN. PARKS ALREADY PLANTED. NEW R. R. STATION NOW BEING BUILT ON PROPERTY. BIG BUILDING OPERATION PLANNED TO START IN FEW WEEKS.

REAL ADVERTISING CAMPAIGN. CATLETT LANDSCAPE PAINTING AND BONA FIDE POST CARD LEADS WILL BACK MEN SELECTED. NO MAN SELECTED CAN AVERAGE LESS THAN $500.00 A MONTH.

FOR COMPLETE INFORMATION, COMMISSIONS, ETC., SEE SALES DIRECTOR. THIS WILL BE THE BIGGEST 1928 MONEY MAKER. YOU WILL GO WILD ABOUT THE DEAL WHEN YOU HEAR THE STORY. DON'T DELAY A SINGLE MINUTE. REMEMBER THIS IS NOT THE ORDINARY SUBDIVISION PROPOSITION. IF YOU ARE SELECTED YOU WILL HAVE THE BIGGEST CHRISTMAS IN YOUR HISTORY. COME IN AND HEAR THE STORY TODAY.

ROOM 1244,
176 W. ADAMS-ST.

SALES EXECUTIVE.

We want to connect with a young man about thirty-five years of age, who has had specialty sales and sales promotional experience and who is willing to spend a year or two in the field to demonstrate his ability. Liberal salary and expenses to start. Must be man of better than average record and be able to produce A1 character references. In reply give full particulars, including age, education, family status, etc. Address B C 164, Tribune.

SALES MANAGER.

We have an opening in our organization for a sales executive. One who is competent and thoroughly experienced to direct-to-consumer work. Not over 40 years. Must be A1 organizer, possess good personality and first class reference. Excellent position and big future for man selected. Prefer man with installment dinnerware experience. Give full details in first letter and state income expected. Address M O 276, Tribune.

Boys—Office and Factory.

BOYS—CLUBS, RAISE MONEY SELLING an auto and home necessity. We show you how to make 50c an hour; bonuses and prizes. R. 1123, Mr. Cruttenden, 64 E. Lake.

BOY—TO HELP IN FACTORY. RICHARD Mayer Co., 1223 S. Wabash.

MESSENGER BOY.

High school grad., age about 18; no experience necessary.

KEMPER INSURANCE, 4624 Sheridan-rd.

Professions and Trades.

ARC WELDERS.

A-C machine; job shop. 824 W. 36th-st.

ARTISTS — EXPERIENCED ON LAMP shades. Atlas Lamp Shade Co., 2833 W. 25th-st., rear.

ATTENTION, PATTERN MAKERS.

We can use immediately several 1st class wood pattern makers and jig form men on taxicab bodies.

Phone Kalamazoo 8121 or apply

CHECKER CAB MFG. CORP.,
Kalamazoo, Mich.

AUTO PLANT.

OUT OF TOWN.

TOOL AND DIEMAKERS.

WOOD PATTERN MAKERS.

WOOD SHAPER OPERATORS.

CALL 10 S. CANAL; NO FEE.

Automatic Screw Mach.

Davenport operator for night work.
1026 S. Homan-av.

AUTOMOBILE MECHANICS—TO WORK ON Studebaker cars. Must be experienced, reliable men. Good wages. Apply Shop Foreman, Studebaker Branch, 6101 Broadway.

AUTO MECHANICS—ONLY 1ST CLASS ON Lincolns need apply; also 2 1st class body and fender men. Hesser & Soden, 1234 Morse-av.

AUTO SHEET METAL WORKER — ONE who can weld. Call 3734 Wallace-st.

BLOW PIPE MECHANICS.

Shop and outside work.
1212 N. Central Park-av.

BOOTBLACK—EXPERIENCED CLEANING hats. 1823 S. Halsted-st.

BUSHELMAN—EXPER. FOR DRY CLEANing plant; Gentile. Winnetka 410.

BUTCHER MANAGERS,

Experienced, for chain store meat markets; must be experienced butchers. Best of references required; good future for right men. Address Y G 176, Tribune.

BUS DRIVER.

One who has had subdivision experience preferred. Good salary for right man. See Sales Director, 23rd Floor, 75 E. Wacker-dr.

CABINETMAKERS—USED TO FURNITURE work. Call factory, W. W. Kimball Co., 2631 W. 26th-st.

CANDY MAKERS—EXPERNCD., FOR HARD candy; also manage factory. Address B E 595, Tribune.

CAR OWNERS—TO PUT UP OUR SIGNS. Mechanics pref. Dep. req. 1032 E. 55th.

CHANDELIER MAKER—EXPERIENCED ON lamps. Apply Almco, 1433 S. Wabash.

CRUCIBLE FURNACE OPERATOR—WITH prac. exp. in smelting plants only; to make yellow and red brass ingots. Apply H. KRAMER & CO., 1324 W. 21st-pl.

CUPOLA TAPPERS — THE NASH MOTORS CO., Kenosha, Wis.

CUTTER.

Experienced on house dresses, to operate Eastman cutting machine. Apply 2701 Belmont-av.

CUTTER AND PATTERN MAKER—ON LAdies' aprons, exp. 1720 S. Mich. Cal. 1664.

DIE MAKERS — GRAY IRON MOLDERS, Coremakers, Sheet Metal workers, Gas Welders, Machine Repairmen, Production Lathe, Hand Screw Machine hands, Gridley and J. & L. Machine Setters and Operators, Cam and Crankshaft Grinders. Day and Night shifts. Address D S 7, Tribune.

DRAFTSMAN—FOR PATENT DRAWINGS. Smoketeria, Inc., 961 Montana.

ELECTRIC SPOT WELDER.

EXPERIENCED.
UNITED AIR CLEANER CO.,
9705 Cottage Grove-av.

ENGINEER—STATIONARY,

for night duty; state fully age, experience, and salary desired and give references. Address B Y 510, Tribune.

EXPERIENCED FOREMEN

wanted for lacquer spray and undercoating lines. Requires men who have had experience as supervisors on large production of the highest quality of workmanship. In replying state age, experience and salary expected. Address D S 26, Tribune.

FEEDERS

for cutting and creasing presses; must be exp. on make ready; an opportunity to make extra money above rate. TAPPRELL LOOMIS CO., 1727 Indiana-av.

FLOOR MOLDER — EXPERIENCED IN light jobbing, gray iron foundry. Steady employment and attractive living conditions in town about 60 miles from Chicago. Address D S 47, Tribune.

FURNITURE REPAIR MAN.

Must be experienced. Apply Superintendent's Office, 2d floor.

RETAIL STORE,
MONTGOMERY WARD & CO.
618 W. CHICAGO-AV.

FORD MECHANICS — EXPERIENCED. Evans Schuster Motor Co., 3704 S. Western.

Hammersmiths and Heaters.

Heavy drop forgings, steam drop hammers. Apply Standard Forgings Co., C. S. Swanson, Supt., Indiana Harbor, Ind.

WANTED—MALE HELP.

Professions and Trades.

GRIDLEY AND CONE AUTOMATIC SCREW MACHINE OPERATORS. DROP FORGE DIE SINKERS.

CHRYSLER CORP.,
NEWCASTLE, IND.

HAND SCREW MACHINE

operators, first class; day and night shifts; hourly rate and bonus.
BASSICK MFG. CO.,
2650 N. Crawford-av.

INSOLE CUTTERS—EXPERIEN'D; STEADY work; good pay. The Florsheim Shoe Co., 3961 Belmont-av.

KNITTERS—EXPERIENCED ON SHAKERS. Lorenz Knitting Mills, 2601 Irving Park-bd.

LADIES' HAIR CUTTER AND FINGER Waver—Expert. Stone & Fiechtl, 108 N. State, Room 402.

LATHE HANDS—AUTOMATIC SCREW MACHINE OPERATORS. J. & L. AND WARNER & SWASEY OPERATORS. Foote Bros. Gear & Machine Co., 210 N. Carpenter-st.

LINOTYPE OPERATORS.

Union. FRED KLEIN CO., 732 W. Van Buren-st.

MAN—EXPERIENCED IN BUILDING AND remodeling refrigerators and coolers; preferred with knowledge of sheet metal work; should be handy with both carpenter and metal tools and able to lay out own work. Apply in person. Stover Co., 445 E. Erie. See MR. TIDD.

MAN — EXPERIENCED, TO MANUFACture and run mustard mills; good proposition; give phone number. Address N P 396, Tribune.

MAN—YOUNG, TO OPERATE IRON PLANer. Kutscheid Mfg. Co., 921 W. 49th-pl.

Mechanic—Experienced

in repair and adjustment of automatic wrapping and packaging machines; state age, sal. req., exp. Address A M 138, Tribune.

MECHANIC — CAPABLE OF TAKING charge of truck repair shop; night work; good pay for right party; must show excellent credentials. Address B J 203, Tribune.

OSTEOPATH-CHIROPRACTOR — ILLINOIS license; assist in small sanitarium. Apply in person. 2637 Prairie-av.

PLASTERERS.

35TH AND STATE-STS.
4328 N. KEDZIE.
4010 W. MADISON.

PLASTERERS—$14 PER DAY. LONG JOB. Call Normal 5237-5238.

POLISHER—EXPERIENCED; SMALL DROP forge tools; qualified to take charge of grinding and polishing room. Indestro Mfg. Co., 2650 Coyne.

PLUMBER—LICENSED, OPEN SHOP. CApable of doing lead work, hot water and steam heating, steady and sober. Joliet, Ill. Address D S 38, Tribune.

PRESSERS—ON HOFFMAN MACHINES. LA Grange Cleaners & Dyers, 8 S. Ashland, Ph. La Grange 218.

RADIO HELP—ON SETS AND SPEAKERS. Former Reichmann employes preferred. Report to Mr. Boyd, 864 W. North-av., 2d floor. Ph. Diversey 0878.

READY BOORERS — EXPERIENCED. APply Friday morning, 440 S. Dearborn-st., Room 550.

REPAIR MAN.

Elec. washers. Thoroughly experienced in repairing and overhauling the leading makes of electric washing machines and qualified to take full charge of a small shop. Best of references required. Excellent opportunity. Apply TAYLOR WASHING MACHINE CO., 647 N. Parkside-av., rear.

SHEET METAL WORKER—EXPERIENCED cabinet maker on radiator cabinets; must be thoro mechanic, capable of managing department. No others need apply. Metal Radiator Cabinet Co., 6028 S. State.

SHOEMAKER—FIRST CLASS. 1612 E. 53D-st.

SHOEMAKER—404 S. STATE-ST. CALL Main 340, Belvidere, Ill. H. BLACY.

SPECIFICATION WRITER.

Thoroughly experienced writing specifications on building construction, alteration work. Must be first class man. Apply 189 N. Clark-st., 5th floor.

SOLDERER—EXPER'D. A. C. REHBERGER CO., 3656 Lincoln-av.

Steam and Electric Mechanic.

Must have large department store experience; good references necessary; salary $28 per week.

HARTMAN'S,
Adams and Wabash.

TAILOR—MAN WITH EXPERIENCE TO wait upon customers in dress suit renting dept. Address D 497, Tribune.

TEMPLET MAKER,

accustomed to freight car work. Apply

RYAN CAR CO.,
13501 Baltimore-av.

TRIM SAWYER—FIRST CLASS. APPLY Phoenix Co., 1120 Blackhawk-st., corner of Branch.

TRIMMER—1ST CLASS, ON PHONOGRAPH and radio cabinets; piece work only. Churchill Cabinet Co., 2119 Churchill, at Hoyne-av.

UPHOLSTERER—EXPERT ON REPAIR work; steady employment. Progressive Furn. Rebuilders, 1247 N. Leavitt-st.

WANTED AT ONCE.

Two 1st class metal pattern makers; also wood pattern maker. Hays Corporation, Michigan City, Ind. Phone 215.

Watch Crystal Grinders.

Men with experience in grinding fancy watch crystals. Apply at once. A big money making proposition for the right men.

EMIL BRAUDE & SONS,
29 E. Madison-st., 3d floor.

YOUNG MEN

To work in finishing room; steady work to right party. Apply to
JAMES H. BOYE MFG. CO.,
4117 N. Kilpatrick-av.

YOUNG MAN

with some lacquering exp. to help around spray booths. RINDSBERGER MFG. CO., 18 E. 24th-st.

50—INSERTERS—50.

Experienced inserters only need apply; excellent working conditions. Apply 451 W. 22d-st., Grove-st. entrance.

Pharmacists.

DRUG APPRENTICES.

Men with 2 or 3 years' experience, over 23 years of age. Must have drug store experience. Apply in person.

WALGREEN CO.,
744 Bowen-av.

DRUG APPRENTICE — EXPERIENCED. Kaplan's Drug Store, 3358 W. Roosevelt-rd. Nevada 1983.

REGISTERED PHARMACISTS

for assistant store managers. An excellent opportunity is presented to young men with ability to become store managers in a very short time. Excellent salary and working conditions. Apply in person.

WALGREEN CO.,
744 Bowen-av.

Clubs, Hotels, and Restaurants.

COOK—GOOD; MUST HAVE SODA FOUNtain exp. Stamm's, 3958 Roosevelt-rd.

COUNTER MAN,

One familiar with subdivision commissary work preferred; good salary. See MR. HOAGUE, 23d floor, 75 E. Wacker-dr.

MAN — EXPERIENCED ALL AROUND lunch car man. 7656 Vincennes.

SODA AND LUNCHEONETTE MAN—MUST be good cook. Stamm's Drug Store, 3958 Roosevelt-rd.

Farm and Garden Help.

DAIRYMAN — FOR SMALL GUERNSEY herd; state all particulars; only first class experienced man need apply; prefer agricultural college graduate. Address B J 116, Tribune.

Salesmen, Solicitors, Etc.

A CATHOLIC GENL. MGR.

Knights of Columbus or member of Holy Name Soc., to take full charge of beautiful subdivision in Mundelein facing St. Mary's of Lake Seminary. Must have R. E. exp., and A1 refs. Will pay big comm. and 25% of profits payable monthly as recd. from start. See Mr. Manus, Rm. 1548, 310 S. Michigan-av.

A BOND HOUSE

Offers an unusual opportunity for young men with high school or college education. Your sales ability developed and trained scientifically; permanent pos. with splendid chance for advancement. Call a. m. MR. ULLRICK, Suite 524, 29 S. La Salle-st.

A-1 MAN,

over 25, can secure permanent and profitable employment with national manufacturer. If your weekly income does not exceed $50, it will pay to investigate this ad today. Local resident given preference. Mr. Coleman, 844 W. 63d-st., near Halsted.

A SALESMAN.

Prefer man having lived in Chicago for past year and acquainted with West or North Side; will furnish auto or allow compensation for car. Must be real worker. Apply in person only. Room 348, 111 W. Washington-st.

A CLOSER

in every sense of the word—want a man who is a first class closer—$60 a week for the man who can conform to this ad. Apply Room 1308 Tacoma Bldg., bet. 11 a. m. and 3 p. m.

A1 Salesmen (2) Wanted

with pep and punch, seeking a real position on road; should immediately see Manager, 208 W. Washington, Room 1822.

A MAN WITH CAR.

Perm. position with estab. mfr.; unusual future; good pay. Rm. 1776, 216 N. Wabash.

WANTED—MALE HELP.

Salesmen, Solicitors, Etc.

A $3,000,000 LAKE FRONT DEVELOPMENT.

North Shore Beach opens soon. This means a real opportunity for the ambitious. All applicants must be over 25. References required. We will also start a few beginners. SALARY AND COMMISSION to those who qualify.

Preopening sales at low prices just starting. Big full page campaign. Leads. Full co-operation. Practically no competition as this is the only waterfront development on Lake Michigan in the Chicago Metropolitan district that to our knowledge is of such beauty, magnitude and unusualness at popular prices. Homes under construction.

Our 30 years of service and good-will stand back of you. This means that salespeople of high standards can succeed with a successful firm. Permanent well paying positions now open. Apply in person.

FRED'K H. BARTLETT
REALTY CO.
[NOT INC.]
Sixth Floor. 69 W. Washington-st.

AN OPENING

Exists in our organization for 2 salesmen who have vision, industry, and tact.

To the men qualifying a permanent position is assured in the fastest growing industry in the United States.

The men selected will be properly trained and restricted Chicago territory allotted them.

Prefer men 25 to 45 years of age with a successful past selling record.

313 N. Michigan-av.

AT ONCE.

A FOREIGN SPEAKING SALESMAN NEEDED FOR BIG, NEW $3,000,000 LAKE FRONT DEVELOPMENT CAMPAIGN; SALARY AND COMMISSION IF YOU QUALIFY. LEADS GIVEN AT ONCE.

APPLY IN PERSON
from 10 a. m. to 5:30 p. m.
Room 507, A. Carsello.
Fred'k H. Bartlett Realty Co.
(Not Inc.)
69 W. Washington-st.

AT ONCE.

Three intelligent, neat appearing men who desire a permanent connection with a national organization. Must be willing to work 8 hours per day and start at our terms. This means about $40 per week to start. If you mean business apply employment manager, Rm. 2118, 203 N. Wabash.

At Once, One Conscientious,

well educated man for special sales work; must be over 30 years old; single man preferred; exceptional future; experience not necessary. Address L H 300, Tribune.

AVIATION.

At once, several live salesmen for school and aeroplane sales; full or part time; earnings unlimited; plenty of leads. See Mr. Murphy, Chicago Aeronautical Service, Inc., 608 S. Dearborn, Rm. 950.

AUTOMOBILE SALESMEN to Sell Hudson and Essex.

We can use 3 experienced men. Must have A1 record. Salary and commission. See Mr. Henderson. S. & B. MOTOR SALES, 3854 W. Roosevelt-rd.

AUTO SALESMEN.

2 exper. men to sell De Soto cars; only men willing to work need apply; commission basis; a fine chance for the right men. See MILLER, Diversey Auto Sales, 810-12 Diversey-pkwy.

AUTOMOBILE SALESMAN

to sell Pontiac, Oakland, and used cars; unusual opportunity. Ask for Mr. Schaid. WARNER MOTOR SALES, 5928-34 N. Western-av.

AUTOMOBILE SALESMEN.

Experienced men to sell Hudson and Essex cars; drawing account to men with ability. Apply to Mr. Vesely, 5026 W. 22d-st., Cicero.

AUTO SALESMEN

To sell used cars exclusively. Ask for Sporleder.
HARRIGAN, 440 Madison-st., Oak Park.

AUTOMOBILE SALESMEN.

On Oakland-Pontiac. Bonus agreement to good, experienced men. GARFIELD SALES CO., 47 E. 55th-st., at Wabash.

AUTOMOBILE SALESMAN—LIVING ON S. Side, with Ford or Chevrolet experience, to sell Oakland and Pontiac. Suitable arrangement can be made. POPPER MOTOR CORP., 9228 South Chicago-av.

AUTOMOBILE SALESMEN — SPLENDID chance to connect with a good agency handling Chrysler cars. BERGSTROM AUTO SALES, 820 W. 59th-st.

BOND SALESMEN.

Men who have been successful in contacting business executives, of good appearance and personality. I need two men who can follow up appointments made with business executives and professional men only. A permanent connection with substantial income. See Mr. Roberts, Room 300, 110 So. Dearborn-st.

CANDY SALESMAN

Experienced; with car; to sell a fine line of package goods to drug stores in Illinois. Address Y G 183, Tribune.

CEMETERY SALES MGR.

To create new business. Well known cemetery. Lib. com. Address T A 498, Tribune.

Christmas Card Salesmen.

Earn $4 Per Hour.

Taking orders full or part time. Sell a new kind of beautiful Xmas card, never shown before. Very lowest prices insure easy sales. Unusually large commissions. SAMPLE BOOK FREE.

METAL TONE ART PUBLISHERS,
R. 1820, 209 S. State.

CITY SALESMAN.

Sell all retailers nationally known food product; immediately start earning $10.00 to $15.00 daily; must have closed car; excellent references, and be able to show financial responsibility; protected territory, based on results; give telephone number. Address B Y 519, Tribune.

CITY SALESMEN—FINANCIAL ARRANGEments satisfactory to steady men retail coal. Address Y E 288, Tribune.

Coal and Coke Retail Salesmen.

We can augment your income without interfering with your present income. Let us tell you how. Call Room 603, 230 East Ohio, 2-3 p. m.

COLLECTOR-SALESMEN — SALARY AND commission; good ref. req.; married pfd. 9 S. Kedzie, Rm. 326, Madison-Kedzie Bldg.

COLLEGE GRADUATES—MEN OF GOOD family, with wide acquaintances and good address for high grade selling proposition. Salary to men qualifying. No experience necess. Apply Rm. 1807, 180 N. Michigan.

COMMONWEALTH EDISON COMPANY

has opening for two salesmen in the electric refrigeration department; experience desirable, but not essential. See MR. FREYDER, Room 1022 Edison Bldg.

DECORATING SOLICITOR-ESTIMATORS — Good proposition. George Keith, 2551 W. 63d-st.

DEMOCRATS WANTED

Fifty managers over 18 to push sizzling campaign in Chicago. Will not stop with elections. Some sales experience necessary. Apply personally, 9 a. m. Friday, 2367 N. Robey-st.

DRESS SALESMEN — WITH FOLLOWING, to cover middle west; medium priced line. Address E 87, Tribune.

EARN $3 EVERY HOUR. SELL XMAS CARDS.

Sell the best known line in America; we pay unusually large commissions; cards sell on sight; we deliver and collect. Call in person or write. SAMPLE BOOK FREE.

THE PROCESS ENGRAVING CO.
Loop Office, 209 S. State, R. 1702.
North Side Office, 4554 Broadway.
South Side Office, 6054 Cottage Grove-av.

Exp. Catholic Salesmen.

Local Campaign. Big Money

If inexperienced we train you. Hours, 8:30 to 10:30. Rm. 811, 6 N. Michigan.

GENTLEMAN—ELDERLY, FOR A POSItion of trust, is sought by a large Chicago merch. firm; sales ability essential; refs. and bond reqd. Address Y B 469, Tribune.

INSURANCE MEN — EXPERIENCED AND sincere, to sell new auto policy; old est. firm.; reg. ins. comms.; refs. and bond req. Address B J 503, Tribune.

WANTED—MALE HELP.

Salesmen, Solicitors, Etc.

JEWELRY SALESMAN—WITH FOLLOWING in Chicago and Central West, to sell wedding rings and dia. bunch rings for mfg. jeweler. Address D 553, Tribune.

MAN.

Married man, between 25 and 35, for good sales position with large department store; prefer neat, intelligent man who is aggressive for position inside and outside store; good pay and chance to advance. Apply to Mr. Castello, Friday, 11 a. m. to 3 p. m.

LOREN MILLER CO.,
4722 Broadway.

MAN, SINGLE,

Neat appearing, with car, to travel Michigan and Ohio with me. Experience not necessary but helpful. Salary and bonus. See Mr. HAMNER, 509 S. Wabash, Rm. 300.

MAN—SINGLE; WIDE AWAKE; UNDER 30, with own car to travel Wisconsin rural sales division; experience unnecessary; leave city at once; expenses advanced. Livingston Art Co., 180 N. Wacker-dr., at Lake-st bridge.

MEN! MEN! MEN!

Listen to this: A ¼ acre for $50. No strings attached; very high commissions. A clear deed and abstract given to purchasers. Our boys are making a clean sweep. Come in before it is too late. See Mr. Ross bet. 11 a. m. and 3 p. m. 1308 Tacoma bldg.

MEN

between 25 and 40 years old, living on North or Northwest Side, to collect and sell life insurance; good salary and commission. Apply

JOHN HANCOCK MUTUAL LIFE INS. CO.,
844 Rush-st., Room 1011.

MEN,

preferably with car, to sell high grade auto necessity. We have an opportunity for everybody who wants to make money in full or spare time. Daytime or evenings. No house to house work. Come and see us. Room 706, 203 N. Wabash-av.

MEN—ASTONISHES EVERY ONE; MOST needed article; big money; $56 weekly to start; 10 to 12 a. m. 39 W. Adams, R. 32.

MEN—WITH SELLING ABILITY; $75 TO $150 per week; money every night. Mr. Farwell, Room 1540, 176 W. Adams.

MILL WORK SALESMEN.

Have fine openings, permanent positions for two experienced mill work salesmen; Chicago and suburbs; selling high grade cabinet work for small homes, apartments and multi-apartment buildings and family hotels; compensation limited only by your ability to produce; course of instruction in manufacturing and selling our products given at factory and complete lists of prospects furnished salesmen; our products are well known and well advertised and are easy to sell; any man who will work will make a success. For full information address K L 221, Tribune.

MONEY EVERY DAY.

Your future is assured in this national organization. Not R. E., stocks, or bonds. If you really want to better yourself and build up a life's income, see MR. SIEVING, Rm. 625, 326 W. Madison.

PARTS AND EQUIPMENT SALESMEN—PATTERSON PARTS CO., 1023 Davis-st., Evanston, Ill.

PIANO SALESMAN.

Here is an opportunity with a large mfg. concern. We want an experienced man with ability to follow up and make appointments. Prefer man with car. Salary and commission to start. Apply J. L. NEELAND, 9010 Commercial-av.

REAL ESTATE SALESMEN,

ATTENTION.

Factory representative of one of the oldest concerns in trade desires services of two experienced real estate salesmen with clean record of production to handle high class product used in apartment houses, flat buildings, apartment hotels and bungalows. This is not a stock, real estate, insurance or book selling proposition. Full course of training, both here and at factory will be given to those who demonstrate ability to handle the product. We will make you more money than you ever have made in the real estate business if you will give us your best efforts. For full information and an interview with factory representative address K L 252, Tribune.

REPRESENTATIVE — A NATION-WIDE movement sponsored [not merely endorsed] by practically every important national organization of scholarship desires an experienced representative for Chicago. He must be a salesman of education and ability, and possessing some knowledge of organization. The firm in whose hands the administration of this large undertaking has been entrusted is long established and of international reputation. The enterprise is unquestionably the outstanding Americanism movement of a century. Write Box 237, Room 813, 60 Spring-st., New York City.

Salary and Commission.

One of the largest manufacturers in its line will train a few more young men for direct selling. Salary and commission during training period. Crew and store managers when qualified. Your earnings should be $75 or more per week. Meadows Co., 6 N. Michigan, Room 703. Mr. Franks.

SALES DIRECTOR—EXPERIENCED; ONE having years of experience in Selling and Directing Sales Organization, both inside of office and outside, for large builders' supply corporation. We want some one with a good record for this job, and if you can fill the bill you can write your own ticket. Address D S 22, Tribune.

SALESMEN — R E M A R K A B L E OPPORtunity now available to men of ability. National collection expert offers exclusive Chicago territory and assurance of unlimited earnings. No obligation to clients whatever. 100% clientele retained by aggressive service. Full commission on repeat business. Write fully giving phone. Address A M 139, Tribune.

SALESMEN

with cars can make $350 per month and more selling new novel device to automobile car dealers in protected territory outside Chicago. Article in big demand and easy to sell. For appointment write J. P. Gordon, 263 N. California-av., or phone West 1001.

SALESMEN—TOILET GOODS.

Well established importing house reorganizing sales force open for experienced men to cover drug and department stores; all territories; state experience, references, in confidence; drawing account. Box 479, Real Service, 15 E. 40th-st., New York City.

SALESMAN

for North Side territory, representing large stove manufacturer. This position will be filled today. MR. HAUGEROD, 3120 Milwaukee-av.

SALESMEN—OPPORTUNITY FOR SALESmen selling gift shops and dept. stores, east of Chicago. High grade metal novelties and photo frames. Phone B. L. Wennerstrom, Superior 4660, Room 825, or write Franlen Corporation, Clinton, Ia.

SALESMEN—2 EXPERIENCED REAL EState men; must have cars; real opportunity with live organization; not a subdivision proposition, but an opportunity with a legitimate growing business; one Polish man desired. Apply 3114 Milwaukee-av. Pal. 9077.

SALESMEN—NEW INDESTRUCTIBLE REflection signs and replacement parts; a new and interesting deal for good men with cars; leads and other helps; drawing accounts against high commissions. Apply 10 to 4, Room 207, 702 Roosevelt-rd.

SALESMEN—PITTSBURGH CORPORATION, manufacturing automotive device of easily recognized superiority, desires Chicago distributor; capable party can earn $15,000 annually. Surety bond required. Address D 164, Tribune.

SALESMAN.

High class specialty salesman. No other considered. A1 product. Good money. See MR. MAGINNIS, 9-12 a. m., 151 N. Michigan-av.

SALESMEN—WHO ARE CALLING ON UNIversities, schools, and hospitals to carry side line of diplomas on commission; good territory open to live men. Address Y Y 541, Tribune.

SALESMEN—2 AGGRESSIVE MEN WILL be trained to do an unusual kind of work; earnings $100 weekly; nothing to sell; no samples to carry; must be neat and of pleasant personality. Rm. 312, 218 S. Wabash.

SALESMAN—WITH CLIENTELE IN STEphenson, Winnebago, Boone, Ogle, Lee, De Kalb counties for nationally advertised radio. Full time or side line. Address B K 552, Tribune.

SALESMEN AND WOMEN — CLUB MEMbership. Men and women everywhere to sell memberships and city service cards. Write or call. GREENWICH COLONY CLUBS, Inc., 205 W. Wacker-dr., Chicago, Ill.

SALESMEN — TO CALL UPON OLD CUStomers for repeat orders. Must be satisfied with $35 a week to start. Manager, Rm. 2013, 343 S. Dearborn-st.

SALESMAN—OF GOOD CHARACTER AND some sales ability can make a good connection by applying. Suite 1821, 11 So. La Salle-st.

SALESMEN—MARRIED; N. W. SIDE; EARNings $60 and up. Opportunity to advance. Metropolitan Life Insurance Co., 3933 W. North-av.

SALESMEN — HAVE ONE TERRITORY paying about $35 a week; open for man with ability to handle repeat customers. Real Silk Hosiery Mills, 714, 36 S. State.

SALESMAN

for high grade specialty selling to retail trade. Address B E 590, Tribune.

SALESMEN

with following, to sell direct advertising. Address B K 231, Tribune.

SALESMEN—NEW YORK LIFE INS. CO. has opening for man, 25 to 45, ambitious to make better than average success; exp. unnec. W. F. Oltman, R. 611, 105 W. Monroe.

SALESMAN — PERMANENT POSITION; work confined to loop. Apply Sat. Business men's Valet, 108 N. Dearborn, Rm. 503.

SALESMAN—SIDE LINE FOR MAN WHO calls on lamp shade trade or small dept. stores. Phone Seeley 7892.

SALESMEN—EXP. WITH CARS; BIG REturns. See Mr. Griffith, Atlantic Hotel, 9-12, Saturday and Sunday.

SALESMEN—TO SELL OFFICE SYSTEM equipment in Chicago. State all qualifications in 1st letter. Address B J 212, Tribune.

SALESMEN—TO SELL GENERAL ELECtric refrigerators in Englewood. Apply 1155 W. 79th-st.

SALESMEN—WE HAVE OPENING FOR 2. OAKLAND PONTIAC. 1131 Chicago-av., Evanston.

SALESMEN—EXP., INTELLIGENT. APPLY Rm. 332 to 340, Regal Theater Bldg., 47th S. Parkway. Friday, 9 to 11 a. m.

SALESMEN—CATH. EXP. UNNEC. CITY and road; 8-10. Rm. 800, 17 N. La Salle.

WANTED—MALE HELP.

Salesmen, Solicitors, Etc.

SALESMEN.

THIS IS EASY TO TAKE.

So sure am I that I have a proposition unequalled by any other firm operating in the Chicago area that I will make any salesman that I take out to see our new townsite development, Cumberland, a present of $5.00 if, after seeing it and hearing my story, he decides not to grasp the opportunity of joining our organization and getting his share of the big money our men are making.

There are no strings to this offer. If you can afford to turn down the greatest selling opportunity of 1928 after seeing it I can afford to give you $5.00. That's fair, isn't it?

SALES DIRECTOR,
176 W. ADAMS-ST. ROOM 1244.

SALESMEN (4) OF THE BIGGER TYPE.

[NOT SALES MANAGERS.]

Required to make 4 calls per day on 100% qualified leads.

Must be able to cultivate a group of excellent moneyed clients, to whom you will be introduced under the most favorable conditions.

Our work no doubt would be considered in the R. E. development field. However, the set-up, the plan, and the contact is so different that R. E. men are not especially preferred. What is needed is the highest form of ability to cultivate, build desire, and close the people already interested and with whom contact for you has been arranged. Mr. Jensen, R. 1201, 109 N. Dearborn-st.

SALESMEN.

Bohemian, Polish, and Slavish.

Over 25 yrs. of age, who are willing to work; can make well paying connection with the foreign dept. of a large Chicago firm; must be ready to work, as campaign starts immediately. Apply in person only Saturday, between 10 and 12 a. m., and 1 and 4 p. m.

BOHEMIAN DEPARTMENT,
RM. 348, 111 W. WASHINGTON-ST.

SALESMEN.

On account of our rapidly increased sales and the addition of another line of automobiles—a Chrysler agency in the richest and best Chicago territory—can use two more industrious and efficient salesmen. State age, experience. This is a wonderful opportunity for a live wire. We pay 2% higher commissions than average. DEIBLER MOTOR CAR CORP., Highland Park, Ill.

SALESMEN — BRAND NEW SPECIALTY. The only thing of its kind in the world. Has a field as large as that of the automobile. Tremendous appeal. Nine prospects out of ten vitally interested on sight. Backed by big capital. Sells at $14.75. Big commission. Men who sell 10 or more daily become field sales managers with big futures in business. Exclusive territory to producers. Call at once. Suite 605 at 612 N. Michigan.

SALESMAN

By national manufacturer to cover South Chicago territory; if you are not earning $75 weekly and have personality plus a successful sales record, it will pay you to see me this a. m.; real estate, vacuum cleaner and washing machine experience an asset, but not essential. Factory Representative, Suite 200, 218 S. Wabash.

SALESMEN — 15-20 MEN, PREFERABLY with car; must be business getters; to sell first class automotive products to trade; protected territory in city, also state, and Michigan. Also men who are looking for additional income to sell direct to owners of high priced automobiles. If you are looking for a permanent connection, investigate. Room 706, 203 N. Wabash-av.

SALESMAN—AUTOMOBILE, HIGH GRADE. Applications confidential; good proposition for right man; city of 60,000. Address D S 32, Tribune.

SILK THREAD SALESMAN—FOR CHICAgo; young, aggressive, hard working man to sell dry goods, tailoring, manufacturing and jobbing trade. Salary and commission. Give age, previous experience, compensation desired, references, mail address, telephone; no consideration otherwise. Address A. H. RICE COMPANY, Pittsfield, Mass.

SOLICITORS—HIGH GRADE MEN WITH EXPERIENCE ON BENEVOLENT DRIVES and work. Apply 10 to 4. 916 PEOPLES GAS BLDG. MR. ROSS.

SOLICITORS.

For high class patriotic work. Must be of good appearance, furnish high grade references. Phone for appointment. MILLS, Central 5860.

TRAVELING SALESMEN,

over 28, to sell staple line household electrical appliances, china ware, and aluminum to retail trade. Drawing expense account, liberal commission basis. Experience in line not essential; men having sold high grade specialties strong recommendation. Prefer man with own car. Apply Great Northern Mfg. Co., 536 Lake Shore-dr. Take Grand-av. car to Lake Shore-dr.

TWO ITALIANS.

Telephone salesmen, evening work; salary and commission.

R. J. FINITZO & CO.,
1558 W. 79th-st.

YOUNG MAN.

No Experience Necessary.

The Renovator, Incorporated, one of the oldest and largest organizations of its kind, marketing a new European type electrical hygienic machine, requires several young men for their Chicago stores and branches; no experience necessary, as we prefer to train our men; wonderful opportunities for all kinds of factory and office workers to get into sales work under competent sales managers; must be satisfied to earn $34 per week on advanced commission basis during short training period, but rapid promotion to real workers.

Ask for MR. BAKER,
Suite 1030, 220 S. State-st.

NO EXPERIENCE NECESSARY.

YOUNG MAN—24 TO 30, WHO HAS HAD some direct selling experience. This is a permanent position paying salary and commission; splendid opportunity for advancement. State phone number. Address B J 54, Tribune.

Miscellaneous.

MEN

who are now employed will be given an opportunity to earn a substantial additional income in their spare time. This will not interfere with your present position. No selling. Address Y B 366, Tribune.

CHAUFFEURS.

Responsible drivers with experience, who know Chicago.

HIGH COMMISSIONS.
YELLOW CAB CO. 57 E. 21st-st.

MAN—SINGLE.

Neat appearing, to travel Minnesota with me. Sell and learn sales. Experience not necessary. Salary and bonus. See Sales Manager, 509 S. Wabash, Room 300.

RELIABLE MEN.

Young men under 30, energetic and willing to work hard for promotion. To such men we offer a good future. Room 1010, 510 N. Dearborn, 9 to 12.

WANTED

a man seeking a position with future; will only interview man with neat appearance; car and references. 1250 Fullerton-av.

MEN—3, YOUNG, OVER 18, PERMANENT position. Experience unnecessary. Compensation above average. Mgr., Rm. 844, 127 N. Dearborn-st.

Men Earning Less Than $35

can do better with the Fuller Brush Co. Apply 1 p. m., Room 311, 162 N. State-st.

HANDY MAN

with tools, able to do some carpenter work. 2219 S. Halsted-st.

COLLECTOR — CATHOLIC; EXPERIENCE unnecessary; salary and commission. Little Flower Catholic Art Co., 510 N. Dearborn-st., Room 516.

WELL DRESSED MEN.

SALARY AND COMMISSION.
134 N. La Salle. Room 1514.

MEN — YOUNG 3 TO DEMONSTRATE new fashionable game for golf courses; all or part time; instructions free; very profitable; 1 to 5 p. m. R. 452, 53 W. Jackson.

MEN—2, WHO HAVE HAD EXPERIENCE in repossessing automobiles and tracing skips; no other need apply. Address B J 217, Tribune.

MAN TO HANDLE LOW PRESSURE BOILer, do maintenance and repair work; state age, exp., and sal. Address B E 504, Tribune.

HOUSEMAN—EXPERIENCED; GOOD, HONest, willing worker; excellent living quarters; give references. Address B Y 509, Tribune.

MEN—YOUNG; TWO; NEAT; TO FILL JR. sales positions in city; excellent opportunity to those who meet our requirements. Room 800, 37 S. Wabash-av.

MAN—STEADY EMPLOYMENT FOR RIGHT man; $30 a wk.; Gentile. Apply 9 to 12. Room 1164, 53 W. Jackson-blvd.

MAN—ELDERLY, FOR NIGHT WATCHman. Must furnish references. Apply 620 W. Roosevelt-rd.

MEN — COLORED; WILL TRAIN SIX AS salesmen; salary $18 and commission; no experience necessary. 5249 Cottage Grove.

CARETAKER AND HANDY MAN—FOR lakeside subdivision property. L. B. Harris Co., Rm. 1062, 33 S. Clark-st.

STUDENT-BOY EMPLOYED, TO SERVE twice daily. Excel. rm., board. Lak. 3625.

YOUNG MAN—SATURDAYS AND SUNS. as apt. bldg. renting agt. Long Bch. 8833.

WANTED—MALE HELP.

Miscellaneous.

ATTENTION, YOUNG MEN!

Once more the opportunity affords itself to several young men to enter the sales ranks of a national organization.

Due to our schooling and training on sales psychology, it is preferred that you have no sales experience. This is permanent work only, and we will not consider any one for the contrary.

You will be advanced a drawing account from the start, with a guaranteed future.

Apply today, from 9 to 12 only.
31 N. Franklin-st.
See Mr. Ryan.

A MAN WHO KNOWS CHICAGO.

A man with vision, ambition and who is absolutely honest; a man who is interested in the better things of life to work for them. No canvassing or selling. Write a letter telling all about your present position, your education, your income; anything that might help in selecting you for a splendid opportunity. Address P S 434, Tribune.

MEN.

NO EXPERIENCE REQUIRED.

Will employ a few men seeking all-year round employment. Must be neat appearing and willing workers. Living quarters ... to start, with advancement. See Mr. Callahan, Employment Manager, Suite 2118, 203 N. Wabash.

WANTED.

TEN WOMEN

Over 25 years of age. Housekeepers, capitalize your spare time; employed women add to your income; appointment makes the best located, close-in West Side property ... rapid transportation. Apply ... 111 W. Washington-st. Mr. Finkelstein.

EXTRA WORK.

$15 PER WEEK

for 2 hours' daily work afternoon or evening. Experience not necessary. Must be over 21 and lived in Chicago 1 year. Apply today 10 a. m. to 8 p. m.

EMPLOYMENT MANAGER,
SUITE 700, 134 N. LA SALLE-ST.

CAR OWNERS.

Our drivers, both men and women, are paying for their car with the money they receive for driving; if you want to make some extra money get in touch with us at once; no selling; just drive your car Saturdays and Sundays. 4406 Broadway.

A CLIENT

of ours is seeking a young married man whose honesty, ability and reliability are above reproach. This work calls for man willing to train extensively ... Remuneration above the average. Room 1488, 35 E. Wacker-drive.

MAN—FOR GEN. WK.; MARRIED PREF.; bet. 25 and 35 yrs. Must be handy with tools and have some knowledge of carpentry and simple electrical wiring; able to learn town and handle 1 ton truck. Applications only. Call Harrison 4641, between 9 and 10 a. m. F. W. Anderson.

SPECIAL WATCHMAN.

Downtown office has opening for a night watchman who is absolutely reliable and trustworthy. Must be under 45 years of age. Write full particulars concerning experience and refs. Address B H 235, Tribune.

MARRIED MAN WITH CAR.

Permanent position; good pay; references required. Apply at factory branch, ... Argyle-st.

MEN—WHO CAN BE TRAINED TO TAKE repeat orders from old customers. MANAGER, Room 2013, 343 S. Dearborn-st.

Help Wanted with Investment.

Exclusive Distributors

wanted in various counties outside of Chicago in Illinois and nearby states to handle patented SELF-SERVICE gasoline pump; makes any station an all night station; operates with fifty cent coin. The men we select as distributors should have the ability to grasp new ideas; to this kind of a man we will give enough counties on an exclusive contract large enough to make an income of $10,000 yearly or more. He must be financially responsible and able to invest $500 to $1,000 in merchandise. Write what you have done in the past and ... by wire, phone or letter. MR. HALL, ... Service Co., Bell Building, Chicago. Phone Franklin 1459.

PARTNER WANTED

with $3,000 to invest in an established business. Must have some experience in building line and be able to estimate. ... the Wrigley Bldg. Address B C 182, Tribune.

MEN—2 ENERGETIC MEN TO MANAGE branch locations; $1,500 investment required; salary $50 per week plus commissions and share profits. Address ... Tribune.

Employment Agencies.

ALL TRADES BUREAU.

Typist-stenographers ...
3 young men, age 18-20, mechanically inclined, excellent opportunity ...
Warehousemen; must be married ...
8 Boys for Offices ......$15 up
9 Boys for Trades......$15 up
Machine Shops ......Fee $10
Printers, Pressmen, Feeders

Radio men in all capacities ...
Hotel jobs, all capacities; good salaries.
369 S. LA SALLE-ST. ROOM ...

"A. R. B." OPENINGS.

ACCT.-BKKPR., age 25-30 yrs. ...
COST CLK. Print. exp., college edu. ...
ACCTG. CLK., age 23-25 ...
BKKPR.-STENO., age 20-25 ...
OVERCHARGE CLAIM INVESTIGATOR, R. R. exp. ...
STENO.-OFC. MAN, age 25-30 ...
10 STENOS., Coml. & R. R. ofc. ...
CLK.-BKKPR., A1 penman, age 20-21 ...
CLK.-ADD MCH. OPR.; coml. firm ...
5 OFFICE BOYS, age 17 years ...
No registration fee or advance payment.

American Railway Bureau,

11 S. LA SALLE-ST. SUITE 11..

ACCOUNT CHECKER, FIRE INSUR. ... $135; Sales Engr., $175-200; ... Sales exp., $150; Typists, young man ... Clerk, $100; Boys, ofc. and errands ...

FACTORY DEPT.

Cabinet erection men, 60c; ... tenance, 75c; Carpet stretcher ... duction Foreman, mach. shop, $200; ... solderers, $30; Bat. and ignition man ... Auto mech., $35; Polisher-Buffer ... moulder, p. c. wk.

S-H-A-Y, 14 W. Washington

ENGINEERING AGENCY.

FOUNDED 1893. TERMS—NO CASH.
Mech. Draftsmen, heating and ventilating ...
Steam shovels, frt. cars, plumbing ...
Jig and fixture designer ...
Arch. Designer-Draftsman ...
Concrete, Draftsman-Detailer ...
53 W. JACKSON-BLVD., SUITE 1062.

North Side Consolidated.

Hseman, & wife $125	Porters ...
Dishwashers ... $15-18	Bus Boys ...
Hu. Clerks, R. ...$125	Mechs. with ...
Mainten. Man ...$130	Painters ...
Elevator Oprs. ...$85	Bell Boys ...

Room 207, 4750 Sheridan-rd.

CIVIL ENGRS ...$30	SHG. CK. ...
Tool design ... $35	Stenographers ...
Drafts. R. R. tk. $25	Bkkpr.-steno. ...
Sales. auto ac. $50X	As. hot. mg. ...
Reg. phara asst. $40	Sales. indus. ...
Sales. spec. $200	gen. office clk. ...
stock boys $18	boys ...

FRANKLIN AGENCY,
Suite 406. 109 N. Dearborn-st.

INTELLIGENCE BUREAU.

OFFICE CLERKS, SALES ABILITY ...
JR. ACCOUNTANTS ...
RADIO MEN, SERVICE, SHOP ...
LATHE HAND ....70c | ARMAT. WINDER ...
ASSEMBLERS ....50c | STABLE HAND ...
162 N. STATE-ST. ROOM 702.

Engineering Society Service

Struct. Steel Desig. ...
Struct. Concrete Desig. ...
Many out of town positions ...
AMERICAN ASSN. OF ENGINEERS,
63 E. ADAMS-ST.

BETTER JOBS FOR ALL.

Chef, $50; 2d Cook, $40; Hotel Clerk, nights, $125, r.; Couple, $150, r. b.; Auto Mechanic, 90c hour. Mr. Matty ...
A. & B. EMPLOYMENT OFFICE,
17 N. La Salle-st., Rm. 640 and 650.

BUSINESS MEN'S.

PUR. AGT., OUT OF TOWN, $200; Sales, S. W., $150; Neat Penman, $85; [3] Bkkprs., $85.
209 S. STATE-ST. 708 REPUBLIC BLDG.

GRINDERS .80cP.W.	DIE SETTER ...
Shpng. Clk. ...$20	Tool and Die ...
Polisher&Buff. ...	Sheet Metal ...

TUTHILL EMP., 40 N. Wells ...

SODA LUNCHEONETTE MAN ...
Auto Mechanic ...
NORTH CENTER EMPLOYMENT BUREAU,
1951 Irving Park-blvd.

CHICAGO RAILWAY AGENCY.
Rate clerk.......$151 Boys ...
Overcharge claim investigators ...
220 Grand Central Sta., Harrison and Wells.

ASSOCIATED SERVICE.

CLERK—Good at figures ... 5 N. LA SALLE, R. 715 TACOMA BLDG.

CORBOY SERVICE.

MANY HIGH GRADE POSITIONS OPEN. 20 W. Jackson-blvd., Rm. 1508, Wab. ...

SALESMEN—EXPERIENCED MEN ... before 1. Salesmen's Service Association, Room 208, 309 S. La Salle-st.

COAL SHVLRS 55c	RIVETERS ...
Boiler Maker 70c	Cabinet ...

ACME AGENCY, 40 N. Wells ...

LABORERS—HUSKY; FACTORY ... work. Apply at once ...

AUTO MECH., TOOLMAKERS ... HANDS, WEST TOWN ...

5 WAITERS, 1ST CLASS HOTEL, out of city. HARPS, 160 N. Wells ...

WAITER, CLUB, TINSMITH ... Bartender club. Jensen, 192 N. Clark ...

WANTED—MALE HELP.

Employment Agencies.

O'SHEA—O'SHEA—O'SHEA

EXECUTIVE, college man, to learn dental supply bus $115
YOUNG MAN, married preferred, living north, for responsible position with oil co. $150
GENL. OFFICE CLERK, knowledge of accounting and typing; out of town manufacturer $150
SALESMAN-COLLECTOR, exper'd; N.S. ..$200
TELLER, wholesale grocery exp. $125
STENOGRAPHER, mfg. exper. $125
FILE CLERK, brokerage office $95
Junior office and errand work $15

BANK DEPARTMENT.

Asst receiver....$135 | Genl. Bkkpr......$200
Burroughs Bkpr.$100 | Pay'g Teller; So.$150
Receiving teller..$135 | Trust Man.; Ip..Open
Ledger, Bkpr. Clk..$100 | Bank Clerk $90
BOYS and YG. MEN to learn banking..$60-90

ACCOUNTING DEPT. — Cost Accountant, out of town, $225; Traveling Auditor, college grad., single, some public acctg. exper., $250; Bookkeeper, produce exper., $150.

TECHNICAL DEPT.—Heating Estimator, $300; Sales Engineer [oil, carload lots], $300; Mech. Engr. [plant layout], $300; Industrial Pump Designer, $300; Machine Designer [college man], $300; Mech. Draftsman, $150-$250. MANY OTHERS.

HOTEL CLERKS (4)..$85-150

Miscellaneous Openings.

Feeder ....$25 | Coil Winders 50c
Welder ....80c | Radio, fac.serv.$25-50
Mechanics ....$40 | Mechanics Helpr..$28
Stock Room ....50c | Packers 55c
Machinist ....80c | Lathe Hand 85c
Punch Press Opr..60c | Drill Press 65c
Grinders ....$30 | Batt. Grid Cast.$9 da.
Salesman, 6 hrs..65c | Polisher Buffer....80c
Factory Help ....$25 | Boy, garage $18
BOYS—17 yrs. and over, to learn Radio Trade, Tool and Die Making, Printing and ....
Machinist Trade. $12-$20.
Elevator Opr. ....$95 | Bell Boy $40
Houseman ....$100 | Bus Boy $80
Dishwasher ....$75 | Sandwichman $80
Orderly..$65rbl. | Houseman ....$60rbl.
Checker ....$100 | Storeroom man..$100
Cook's Helper..$65rbl. | Boy, learn chef.....$60

O'Shea Employment System,

64 E. Jackson. Room 800.

GET YOUR JOB HERE!

NOTICE—Our Washington Agency is now located at 101 S. Wells-st., second floor.

Tool and Die...$1.10 | S. O. Cooks........$30
Machinists ....90c | Pantry ....$24 b.
Screw Machs....80c | Silver ....$80 b.
Polish & Buff....$1 | Waiters, club..$75 r.b.
Bench hands ....85c | Cooks ....$35-$40
Painters ....65c | Housemen ....$60 r.b.
Lettering ....75c | Couple ....$125 r.b.
Punch Press ....65c | Soda Dispens..$75 r.b.
Press ....75c | Porter, rest.......$21 b.
Foreman Fore....$85 | Dishwashers ....$60 r.b.
Washers ....$35 | Col. Janitor........$90 r
Laborers ....$30 | Col. Dishws......$18 b.

CALL AT OUR NEAREST OFFICE.

LA SALLE AGENCY,
406 S. DEARBORN-ST.
WASHINGTON AGENCY,
101 S. WELLS-ST.
MORRELL AGENCY,
306 W. MADISON-ST.
FRANKLIN AGENCY,
109 N. DEARBORN-ST.

YOUNG MAN TO LEARN COOKING $16. B.

Drummer ....$185 | Truck Mech. 75c
 ....$50 | Auto Mech. 80c
 ....$3 | Chrysler mech. 82½c
 ....$10 | Dodge Mech. $40
Maintenance ..$75 r.b | Ford Mech. $40
Lathe hand ....75c | Auto Mech. 75c
 ....$4 | Auto Mech. 60c
Machinist ....85c | Auto Mch. hlpr....50c
 ....90c | Batty&Tire rep.....$20
 ....$1 | Garage boy $20
 ....65c | Learn Auto bis.....$18
 ....70c | Learn trade $16
Punch Press ....65c | Factory boys $15
 ....$27 | Office boys $14
 ....$50 | Handyman ....$60 r.b
 ....75c | Farm hand ....$60 r.b
 ....70c | Soda jerker ....$25 b.
 ....50c | Kitchen hlpr.......$50 b.r
 ....65c | Cook, htl. ....$140 b.r
 ....55c | Cook, chef, 6 da.$150
 ....70c | Cook, night $25
 ....50c | Cook&Cvr, 6 da....$30
 ....$1 | Sandwich man $23
Counter boy ....$25 b. | Waiter lunch $100

BUSCH AGENCY, 184 W. Washington.

GUARANTEED POSITIONS!

TRAVELING AUDITOR, tires......$300 exp.
PUBLIC UTILITY ACCOUNTANT $225
COST ACCOUNTANT $150
JR. PUBLIC ACCOUNTANT, perm. $275
REMINGTON BOOKKEEPER $150
COST CLERK AND ASST. BKPR. $115
HOTEL CLERK, 25-30 yrs. old..........$125
ACCOUNTANT AND ASST. NITE AUD...$125
HIGH SCHOOL GRADUATES $75
ORDER DEPARTMENT CLERK, south $25
SALESMAN, bonds $200
SALESMAN, mill supplies $225
SALESMEN, specialties $150-250
SALESMAN, food products ....$175 exp.

GLADER, INCORPORATED,
220 S. State-st., 12th floor.

Midtown Employ. Agency.

Salesmen, city, draw. acct..............$18 wk.
Salesmen, travel, expenses, drawing ....
 ......$25 wk.
 ......$30 wk.
Junior Correspondents ....$22.50 wk.
Jnl. Office Clerks ....$18 wk.
County Sales Mgr., exp ....$65 wk.
City Sales Mgr., exp ....$40 wk.
Stove Mgrs., exp ....$40 wk.
Salesmen, with car, all expenses.....$25 wk.
Mailing Clerks ....$15 wk.
Shipping Clerks ....$18 wk.
Chemists ....$45 wk.
Student Pharmacists ....$22.50 wk.
4554 Broadway. Suite 279.

BANK PLACEMENT BUR.

W. H. WARREN, MANAGER.
OPERATING THE ONLY EXCLUSIVE BANK AGENCY IN CHICAGO.
A FEW OF TODAY'S OPENINGS.
ASST. CASHIER, BOHEMIAN..............OPEN
GENERAL MAN, SOUTH $175
COLLECTION TELLER, WEST $150
SAVINGS TELLER, NORTH $150
GENL RECEIVER, SOUTH $125
BURROUGHS BKKPR., JEWISH $110
MANY OTHER POSITIONS AVAILABLE.
PHONE RANDOLPH 4307.
BANKERS BLDG. 105 W. ADAMS.

EMPLOYMENT EXCH.

STENOGRAPHER, LEGAL.......................$150
STENOGRAPHER, MFG. 150
ADVERTISING LAYOUT copy man 150
CREDIT DEPT. CLK.. tire exp. 140
STENOGRAPHER, N. S. 110
CLEARING HOUSE CLERKS 90
OFFICE BOY 65

 ....75-90c | Sandwich Men......$30
 Lathe....60c | Porters, Dishw.$18 m.
 Opr..80c | Short Ord. Cks....$30
ROOM 908. 220 S. STATE-ST.

Millwright ....$35 | LATHE HAND.....75
Plant Layout..open | Welder 75
Engineer..$200 | Jr. Chemist..........$110
Plumber ....60 | Machinist 80
Screw ....90 | Hdy. Blacksmith...$30
Winder ....$25 | Machine Oiler..........45
Helper ....$26 | Shop Foreman.........$45
Helper ....$100 | Planer Hand.............75
Foreman ....$35 | Pattern Maker..........80
Cutter ....70 | Fireman $30
GARDEN CITY AGENCY, 40 N. Wells, R.24

Restaurant Mgrs.......Open

Hosp. ..Open | Lndry. Hosp. 65.rb
 ....30 | Couples ....125.apt.
HIGH SCHL. GRAD. 20
 ....14-16 | Cntry club?..........60.rb
Inv. Clk....22.50 | Bus boys..........18-20m.t.
 ....30-45 | Perp. Inv. Clk........22.50
 ....22.m.tps | Stk. Rec. Clk. 100
CONGER, 400 S. STATE-ST., RM. 506.

GARAGE JOBS.
OPEN TODAY.

Mechanics ....$35-$50
Washers ....$30-$40

MIDWEST EMPL. BUREAU,
Garrick Bldg. 64 W. Randolph.

DAVIS PERSONNEL.

COLLEGE MAN, MAJOR ACCTG. $130
BOOKKEEPER, PAYROLL EXP. $130
 30, WEST SIDE $120
 E. JACKSON, R. 1202. HARR. 7978.

REDFIELD PERSONNEL.

Draftsman; S. S. $200
 full chge., small set $125
CLERKS [2]; ofc. boy, 16 yrs. $65
 sales exp.; Prot. $135
SUITE 1204. 5 S. WABASH.

GARAGE JOBS ONLY.

 Man; 5 Mechanics' Helpers.............$25
AUTO MECHANICS ....$40-$45
AUTO WASHERS ....$25-$35
CHICAGO GARAGE OWNERS' EXCHANGE, 6 S. LA SALLE-ST. ROOM 101.

TRADE SCHOOLS.

? SALESMANSHIP ?

Inexp. or exp., city or traveling. Many positions open. Write, call or phone. Harr. 4.... for particulars. NATL. SALESMEN'S TR. ASSN., 53 W. Jackson-blvd.

BIG FUTURE

 money making crowns, plates and bridges for Dentists. Learn in few months. Day or night. Call or write for free book 52. McCARRIE SCHOOL, 1338 S. Michigan.

Learn While You Work.

Auto washing, greasing, simonizing, driving; earn good pay, after 3 weeks training. Day or night. CHICAGO AUTO SERVICE BUREAU, 309 S. La Salle, Room 101.

LEARN AUTO MECHANIC'S TRADE. Practical shop way. If not working we have special plan for you. Come in, spend day with us free. Federal Auto Schl., 2... Washington-blvd. Days or eves.

LEARN WATCHMAKING.

Day or night. Easy terms. Big demand for graduates. National School, 1340 S. Michigan.

LEARN DRAFTING IN SPARE TIME. ... Blue Book now. Eve. school open. CHICAGO TECHNICAL COLLEGE, ... 118 E. 26th-st. [Nr. Mich.-av.]

HOTELS NEED TRAINED MEN—BIG PAY: Study at home. Write Lewis Hotel Training Schools, Desk 749, Washington, D. C.

LEARN WATCHMAKING—A TRADE WORTH .... Our rates make it easy. Day or eve. ... of Wchmkg., 800 N. Clark, R. 508.

LEARN BRICKLAYING, PLASTERING, ... instructors. Come in, working or .... Trades School, 2000-04 S. Clark.

LEARN WATCHMAKING, DAY OR NIGHT. ... modern shop plan. Book FREE. ... SCHOOL, 549 W. Randolph-st.

LEARN AUTO TRADE WHILE WORKING; ... ignition, battery, mechanical work. ... Van Buren. Day or eve.

TRADE SCHOOLS.

BECOME AN EXPERT IN

ELECTRICITY
OR
AUTOS

Also Electric or Acetylene Welding. Many splendid opportunities open to experts. Learn days or evenings in Big Shops on large equipment; plenty of good jobs. If not working come in right away. We have a special plan for you. Only few months. Special offer. Call, write, or phone Mr. Jones.

GREER COLLEGE,
2020 S. WABASH. CALUMET 4600.

MEN—AGE 21 TO 50.

LEARN ELECTRIC-GAS WELDING, THE BIG PAY TRADE. We teach you cast iron, steel, bronze, brass, aluminum airship construction, welding pipe and auto welding; blueprints, plans and specifications. UNION SCHOOL, UNION INSTRUCTORS, AND A UNION CARD WHEN YOU FINISH. ILLINOIS WELDING WORKS. 512, 14 N. LA SALLE-ST.

LEARN BARBERING

AT MOLER'S. There is absolutely no reason now why any one wishing to learn Barbering cannot do so. The funds are provided through a Student Finance Bureau, and through our plan you can earn your board while learning. Call, write, or phone. MOLER, 512 N. State. Superior 5456.

LEARN ELECTRICITY

Learn by doing in a few weeks. Start any time. Day or evening. Call and visit our school or write or phone for free book.

Coyne Electrical School,
512 S. Paulina-st. Phone West 3121.

Young Men Wanted to Learn

3 months training will qualify you for good position in RADIO or RAILROAD, or you can work while learning. Call or write for particulars. 39 S. State, Rm. 1607, or 1338 S. Mich.-av. Chicago Telegraph Inst.

MUSICAL INSTRUMENTS.

Pianos and Players.

W. W. KIMBALL CO.
PIANOS.

Are you looking for real values in pianos? Consider RELIABILITY and SERVICE and the following will interest you:
New Uprights, $295 and up.
New Players, $495 and up.
New Grands, $500 and up.
We have pianos to suit every home. Partial payments if desired.
W. W. KIMBALL CO.,
306 S. Wabash-av.

APARTMENT GRAND PIANO, $445.

$950 Story & Clark Apt. Grand, beautiful tone and in perfect condition; fully guaranteed, equivalent to new; a wonderful buy; easy terms. STORY & CLARK PIANO CO., 173 N. Michigan-av.

APOLLO ART GRAND,

15 different period models to choose from. Values up to $1,500. All brand new. Price $660. A small down payment, 2½ yrs. to pay the balance.
THE RUDOLPH WURLITZER CO.,
329 S. WABASH.

EACH USED PIANO IS RECONDITIONED BEFORE IT IS OFFERED TO YOU FOR SALE. BUY WHERE YOU WILL HAVE CONFIDENCE IN YOUR BARGAIN. LOW MONTHLY PAYMENT PLAN. OPEN EVE. LYON & HEALY, WABASH AT JACKSON.

TO RENT—GRANDS AND UPRIGHTS, $3 to $10 per month; rent applied if purchased within one year. Ask for exchange dept., 3d floor. THE BALDWIN PIANO CO., 323 S. Wabash-av. Wabash 4880.

$1,550 LOUIS XVI. PERIOD MODEL Grand, one of the oldest, best known, standard makes, beautiful mah. case; wonderful tone; light, easy action; keys perfect; only $475. Terms. WYMAN'S, 600 Republic Bldg., 209 S. State.

WE HAVE BARGAINS IN USED UPRIGHT pianos. Also Grands and Players. Call and see us before you buy. SCHULTZ PIANO CO., 2255 W. Madison-st., at Oakley-blvd.

HELLER ELECTRIC PLAYER PIANO. IN very good condition, $300 cash. CATHOLIC SALVAGE BUREAU, 4049 S. State-st.

STEINWAY, BRAMBACH GRANDS—SEVERAL uprights from bankrupt stock. Very cheap. Terms. Room 502, 417 S. Dearborn.

BABY GRAND—SLIGHTLY USED. A RARE bargain; price $295. The Rudolph Wurlitzer Co., 329 S. Wabash-av.

BEAU. COLONIAL ART GRAND, A1 COND., brown mhg., $450; terms. Adam Schaaf, 310 S. Wabash-av. Harrison 8731.

CHASE GRAND PIANO, WALNUT; REAS. Midway 10285, 1524 E. 72nd.

DANCING SCHOOLS.

Mador-Johnson Studios.

443 N. CLARK-ST. DEL. 0800-0801. PRIVATE LESSONS, 1 HOUR, $1.50. A Private studio for every beginner. Orchestra in ballroom Wed., Sat., Sun. eves.

CHICAGO ACAD'Y DANCING

1 private lesson, $1; 26 lessons, $5; 12 lessons, $3; lady-gent. instructors; orchestra. 400 S. STATE-ST., 6TH FL. CHILDS BLDG.

LEARN TO DANCE CORRECTLY. TAKE A few private lessons. Teresa Dolan Dancing School, 1208 E. 63d. Tel. Hyde Park 3080.

INSTRUCTION.

REAL JAZZ IN 20 LESSONS — ALL INstruments. Christensen Schools, 20 E. Jackson, 953 Belmont, 718 W. 63d, 3945 Madison, 2204 S. Crawford, 2602 Milwaukee.

THE BERLITZ SCHOOL OF LANGUAGES—French, Spanish, Italian, German, English. Free bulletin. 56 E. Congress. Harr. 0427.

LEARN AUTO DRIVING. CHAUFF. LIC. guar. Borgeson School, 3763 N. Clark-st.

RADIOS AND SUPPLIES.

AERIALS, RADIOS SERVICED AND REpaired in your home, $2. Call Plaza 7420 or Englewood 2544, after 6 p. m.

ELECTRIC RADIO IN CONSOLE CABINET, $45. 2424 Fullerton-av.

DOGS, BIRDS, POULTRY, ETC.

Dogs.

327 W. MADISON-ST.

CHICAGO'S LARGEST SHOP.
CAPITOL PET SHOP, INC.
NEAR MARKET-ST. DEARBORN 4650.
Red Chows ....$25 | Shepherds $4
Bostons ....$15 | White Spitz $7
Police Pups ....$8 | Bull Terriers $3
Collies ....$5 | Fox Terriers $3
Wire Haired Fox..$15 | Mixed pups $1
Grown Police, Wires, Cockers, Spitz, Eng. Bull, Irish Terr., Watch Dogs $5.
OPEN DAILY AND SUNDAY TILL 10 P. M.

6419 COTTAGE GROVE-AV.
500 pups, shepherds, collies, spitz, fox, bull ter., police, Boston, grown dogs; pets of all kinds. Always open 10 p. m.
TIVOLI PET SHOP. MIDWAY 7030.

1307 N. CLARK. DEL. 4353—PED. GROWN Chow, $20; Doberman pups, $15; Wire Fox, $25; Police, $5; Bostons, $10; Shep Collies, Fox or Bull Ter., $3; Irish Ter., $8.

WANTED—GEN. TOY FRENCH POODLE; lg., blk. eyes; long nose; curly, female. Buckingham 0783.

PED. POLICE PUPS, HEALTHY, $8; POMS, $8; Spitzes, $5; Wire Haired Fox, $10; Black Spitzes, $5. 3357 S. Michigan-av.

PED. BOSTONS, $15-$25. BEAUTIES. Worth seeing. 4610 N. Clark. Ard. 2398.

PEDIGREED POMERANIAN PUPPIES. Phone Briargate 3500, Apt. 512.

CLOTHING, FURS, ETC.

FOR YEARS I HAVE ATTENDED TO THE most particular fur work for the majority of Chicago's leading furriers. This season I have enlarged my factory considerably and am now able to take in additional work from the public. By bringing your fur remodeling or repairing to my 2d floor factory, you deal direct with the maker, eliminating the middleman's profit. Conveniently located on entire 2d floor, 65 E. Randolph. Entrance on Garland-ct.

CHARLES BARTH,
FURS FROM MAKER TO WEARER.

CAN YOU USE A SECOND HAND FUR coat? We have right now squirrels, raccoons, Hudson seals, Jap weasels and mink coats that we have taken in trade. Shown on request only. Ask for Mrs. James, care of MILLER & CO., 616 S. Michigan-av.

FUR COATS—SALESMEN'S LATEST SAMples; linings slightly soiled; not over $100. MARCO FINE FURS, Kedzie 5711.

FUR COATS REMODELED, $60; GLAZED, cleaned, relined, $20. Blumenfield's Fur Shop, 204 State-Lake Bldg. Dearborn 1253.

BARTER AND EXCHANGE.

YATES-AV. PROPERTY.

Have 60 ft. of Chicago vacant on Yates-av., South Shore; will accept good piano in exchange. Address B J 308, Tribune.

HAVE TWO B LINE GAS BOILERS FOR exchange. What have you? A. G. Mahony, 5221 Harper-av.

I HAVE $3,000 EQUITY $10,000 2 FLAT brk., Central Pk.-av.; want auto or small bus. and cash or? Nevada 0825.

WANT CAFE, RM. HOUSE, FOR MY N. Side prop., nr. Dempster L sta., Niles Center. Address D 561, Tribune.

WANT FURNITURE, PIANO, RADIO, OR diamonds for my Niles Center bus. or res. property. Address D 288, Tribune.

EXCH. 3 CHOICE APT. LOTS, NEAR N. Side, nr. L sta.; take car or truck, piano, diamonds or radio. Address D 599, Tribune.

BOOK STORE—NR. N. S.; SELL OR TRADE for what? Address A S 257, Tribune.

HORSES, HARNESS, AND WAGONS.

AUCTION SALE, FRIDAY, AUG. 10, AT 2 p. m., 35 milk wagon horses. Replacing with trucks. NATOMA DAIRY, 2 miles North of Hinsdale.

CASTOFF CLOTHING.

BEST PRICES PAID FOR MEN'S AND LAdies' clothing, fur coats. GORDON, 3955 Cottage Grove. Atlantic 3451. Lincoln 8744.

WANTED—FEMALE HELP.

Stores and Offices.

BOOKKEEPER—MUST ALSO BE A GOOD correspondent in Wilmette office; good opportunity for a refined young lady. Address Y Y 596, Tribune.

Burroughs Bookkeeper,

experienced in commercial and savings department. GARFIELD STATE BANK, 4010 W. Madison-st.

CASHIER—EXPERIENCED. APPLY MRS. HOLMES, 2368 E. 71st-st.

CASHIER—DRUG STORE EXPERIENCE. 1536 E. 53d-st.

CLERICAL POSITIONS.

4 years' high school education or equivalent; neat handwriting, good at figures; splendid opportunity for experienced record clerk.

SEARS, ROEBUCK & CO.,
925 S. Homan-av.

Comptometer Operator.

Experienced, rapid and accurate young lady. Salary according to your ability. Beginners or vacation workers need not apply. Employment Dept.
THE CRACKER JACK CO.,
530 S. Peoria-st. Haymarket 0660.

DEMONSTRATORS.

Internationally known manufacturer has several openings for lady demonstrators who are high class saleswomen to assume charge of special department selling a high class product in department stores. Applicants must be in a position to leave the city. These positions are permanent and offer an exceptional opportunity to women with sales experience. Remuneration based on salary and commission. Phone MR. BRONS, Diversey 7200, for appointment. THE SCHOLL MFG. CO., INC., 213 W. Schiller-st.

FILE CLERK.

17 years of age; must have high school education, with good handwriting; be accurate at figures. Apply at once.

NATIONAL TEA CO.,
1000 Crosby-st., 2d floor.

FILE CLERK — YOUNG LADY LIVING South or West Side, for card index and order filing. Permanent. State age, experience and salary desired. Address B Y 522, Tribune.

GIRLS—7 AT ONCE.

Neat appearing, ambitious, for our cosmetic dept.; $20 start; advancement. Call 8-9 a. m. VARIETY PRODUCTS CO., 440 S. Dearborn-st., Room 205.

GIRL — EXPERIENCED, WITH SOME knowledge of bookkeeping or purchasing department work. CHICAGO PUMP CO., 2336 Wolfram-st., nr. Western and Diversey.

HIGH GRADE STENO.

Must be experienced in plumbing and heating supply business. Apply
THE KELLOGG-MACKAY CO.,
1351 W. 37TH-PL.

HOSIERY SALESLADY.

Must be experienced. 238 S. State-st.

MILLINERY STORE MGR.

Must be thoroughly experienced in selling. CONSUMER'S HAT FACTORY, INC., 1213 W. Van Buren.

MULTIGRAPH OPERATOR—LETTER SHOP experience preferred; give age, experience, refs. and salary. Address B K 410, Tribune.

ORDER WRITER—EXPERIENCED BILLER, typist and key switchboard operator. Must be quick. North Side. State age, experience and salary. Address A L 489, Tribune.

SALESLADY.

Experienced, for wash goods and domestics.
Apply Employment Office.
BOSTON STORE.

SALESLADIES.

Experienced.
Apply Employment Office.
BOSTON STORE.

SALESWOMEN

experienced in selling women's apparel, who are at liberty to work Saturdays and possibly one or two days a week. Apply

THE BEDELL CO.,
State and Monroe-sts.

SALESWOMEN,

thoroughly exp., for muslinwear, yard goods and various other sections. Apply Supt.'s office, 3d floor.

THE 12TH STREET STORE,
Halsted-st. corner Roosevelt-rd.

SALESLADY—FOR DRESS SHOP; MUST BE exp.; age 25-35; Gentile; good pay; perm. Apply after 10, 44 W. Division.

SALESLADY — YOUNG; DRESSES, MILLInery; exp. only; S. S. dist. Fairfax 3274.

Secretary and Stenographer.

High grade stenographer, in loop; capable of doing secretarial work; must have college education; give age, education, business experience, nationality, and salary expected. Address N P 161, Tribune.

SECRETARY.

Must be A1 stenographer. Apply, giving age, education, experience and salary desired. Address Y A 385, Tribune.

STENOGRAPHER.

Young lady, 25 to 30 years of age, to act as stenographer and typist in accounting dept. of large automobile distributor on Michigan-av.; position entails considerable typing of large financial statements, together with dictation, more or less of a technical character. Applicant must be of good appearance, with pleasing personality and capable of handling considerable detail. Gentile only. In reply, give full details of past experience, also phone number; salary, $135 to $150 per month. Address Y O 360, Tribune.

STENOGRAPHERS.

Experienced for secretarial positions; exceptional opportunity for advancement.

SEARS, ROEBUCK & CO.,
925 S. Homan-av.

STENOGRAPHER.

Experienced and rapid; state age, phone number, salary expected. Address B H 258, Tribune.

STENOGRAPHER.

High school graduate with 4 or 5 years' experience.
KEMPER INSURANCE, 4624 Sheridan-rd.

STENOGRAPHER.

At least 3 years' steno. experience. International Harvester Co., 606 S. Michigan-av., 6th floor.

STENOGRAPHER—CATHOLIC, FOR PERmanent position with church goods house; must be rapid and accurate; state age, experience and salary. Addres B H 248, Tribune.

STENOGRAPHER — FOR BILLING AND general office work, retail store. Apply by letter only. L. FRIEDMAN, INC., 301 N. Michigan.

STENO. AND TYPIST — FOR BILLING work; must be accurate, speedy, and reliable; $25 per week. Republic Metalware Co., 2439 W. 15th-st.

STENO.—ABOUT 5 YRS.' EXPERIENCE, handle own correspondence and office detail; neat, willing worker. Phone Blvd. 1840.

STENOGRAPHER AND GENERAL OFFICE Work—N. W. Side; state age, exp., and salary. Address Y Y 584, Tribune.

STENOGRAPHER — EXPERIENCED, GENtile. Crawford 4300. Cullen-Friestedt Co., 1300 S. Kilbourn-av.

STENOGRAPHER—EXPERIENCED, LAW. 608 Ashland Block.

SWITCHBOARD OPERATOR—EXP. ON KEY board, with ability to take some dictation; gentile; salary $22.50. 666 Lake Shore-dr., r. 1446.

TYPIST-BILLER—MUST HAVE EXPERIence; Gentile. Apply 227 W. Randolph, 2nd floor.

TYPIST AND ASSISTANT BOOKKEEPER—Must be rapid and accurate; no other need apply. Room 512, 208 N. Wells-st.

TYPISTS — EXPERIENCED, DAY AND night work. Rm. 1030 Capitol Bldg.

UNDERCOVER WORKERS

wanted, with department store experience; must be good saleswomen; write full particulars as to experience and salary expected. Address Y K 353, Tribune.

WANTED—A THOROUGHLY

experienced front office cashier; must have plenty of hotel experience.

BREVOORT HOTEL.

Executives and Managers.

TO A WOMAN OF EXECUTIVE ABILITY.

Somewhere in Chicago is a woman 30 to 50 years old who has a common school education or more, experienced in meeting people, good speaking voice, who likes clean work and wants activity with one of the most reliable concerns in Chicago. Short hours. Call personally, 10 to 1 p. m., in the Tower Bldg., 78 E. Madison-st. Room 1202.

MR. HERBERT.

TYPIST — THOROUGHLY EXPERIENCED; competent dictaphone operat.; secretarial pos.; must be capable of taking care of correspondence; give age, weight, reference, salary exp. Address T T 520, Tribune.

Factory and Trades.

ALTERATION HAND.

Experienced. Muriel Warden, Inc., 28 S. Michigan-av.

ARTISTS—EXPER'D PARCHMENT SHADES. Also antiquers on skin and parchment. Bloom, Inc., 913 W. Roosevelt-rd.

WANTED—FEMALE HELP.

Factory and Trades.

BEAUTY OPERATOR—ALL AROUND. Steady position. 7051 Crandon-av.

BEAUTY OPERATOR — EXPERIENCED, wages, or commission. 3754 Broadway.

BINDERY GIRLS—EXPERIENCED ON AUtomatic stitchers. FRANKLIN CO., 12th floor, 720 S. Dearborn-st.

DESIGNER—EXPERIENCED ON POPULAR priced ladies' dresses. State references. Address B C 161, Tribune.

FORELADY—FOR MANGLE. NATIONAL LAUNDRY CO., 759 S. Cicero-av.

FRENCH BINDERS AND LINING MAKERS,

experienced on ladies' shoes.

MARGOLIN SHOE CO.,
229 W. Huron-st.

FUR FINISHERS—MUST BE A1; ALSO APprentice; 16 yrs. or over. KOLB & TEICH CO., 209 S. State, rm. 618.

FUR FINISHER—EXPERIENCED ONLY. J. Smakel, 6035 W. 22nd-st.

GIRLS.

Eighteen to twenty years, for light factory work.

Sprague, Warner & Co.,
600 W. Erie-st.

GIRL—TO DO HEMSTITCHING AND TUCKing; experienced in dress factory. ADOLPH R. HAAS, INC., 214 S. Franklin-st.

GIRL—FOR LINEN SUPPLY COMPANY, TO operate steam press. Must be experienced on coats and aprons. American Towel Supply Co., 2341 St. Paul-av.

GIRL—FOR STOCK WORK; WHOLESALE novelty house; good salary and promotion. Address A A 447, Tribune.

GIRLS—FOR SEWING ROOM. H. S. EDUcation, 1649 N. Wells. Tel. Diversey 9025.

LAMP SHADE SEWERS.

Rapid and experienced on high class shades. Phone Boulevard 6235.

MANICURIST.

Exp., for downtown beauty shop. Apply at office. BLECKER BEAUTY SHOP, INCORPORATED, 3304 Lincoln-av.

MARCELLERS AND PERMANENT WAVers—Must be all-around expert operators; good wages. Steady work. 1714 W. 63d-st. Hemlock 9630.

MARCELLER—
PHONE HEMLOCK 4144.

MILLINERY MAKERS AND COPYISTS.

Experienced only. Come ready to work.

C-R MILLINERY CO.,
179 N. Michigan.

MILLINERY MAKERS

and copyists, exp. on better grade hats. Daylight workrms. Best prices paid in city.

ASCH HAT CO.,
65 E. South Water-st., Room 1902.

MILLINERY COPYISTS

on hand made felt hats. Must be experienced.

FEIGES HAT MFG. CO.,
201 W. Lake-st., corner Wells.

MILLINERY TRIMMERS.

Must be experienced; plenty of work, good prices. Apply ready to work. Lora Lee Hat Co., 65 E. South Water-st., R. 1307.

MILLINERY COPYISTS.

Exp. hand made hats. Maurice Lowitz Co., 37 S. Wabash, Room 1007.

MILLINERY TRIMMERS.

Exp. in selling hats. MENDELSOHN BROS. INC., 1213 W. Van Buren.

MILLINERY COPYISTS—ON FELT HATS. Room 614, 56 E. Randolph-st.

OPERATORS — EXPERIENCED; SINGLE 2 needle pocket machine. 558 W. Roosevelt-rd., Franklin 2787.

OPERATORS—FOR ENVELOPE FASTENER machine. Good references. 500 N. Sacramento.

PRESS GIRLS—EXP. FOR CLEANING AND dyeing plant. Bon Ton Cleaners, 6519-21 Ogden-av. Lawndale 8100.

REGISTERED NURSE—NOT OVER 30; hours, 10-8, 2 hours off afternoons. Apply 72 E. Randolph, 2d floor.

SHIRT IRONER—COLORED; MUST BE EXperienced; good pay. 813 N. Ashland.

WOMAN—YOUNG, GENTILE, FOR PHOTO finishing plant; experienced print operator and doper. Plaza 6589.

WOMAN—FOR PART TIME VERY LIGHT factory work; 25c an hour. Kildare 8472. 4251 N. Kostner.

Household Help.

COUPLE—GENERAL HOUSEWORK, COOKing, gardening, wash cars, etc.; must be experienced and have references. 221 Essex-rd., Winnetka 2391.

COOK — GOOD; ALSO HOUSEWORK; FAMily of 2; also man to work in house and yard; give address, phone, and references. Address K P 218, Tribune.

GIRL — YOUNG, EXPERIENCED, WHITE, for general housework; 5 room apartment and take care child 5 years old. Apply Mrs. I. Doctor, 1325 Fargo-av., Rog. Pk. 3726.

GIRL OR WOMAN—WHITE, OVER 17, TO take care of children and light housework while mother works. Mohawk 1562.

GIRL—WHITE; NEAT; GOOD COOK; GEN. hswk.; sml. apt.; 2 in fam.; home nights. J. Sachs, Apt. 402, 7050 Merrill-av.

GIRL—COLORED; YOUNG; FOR LIGHT housework; steady; references. Call in person, 3359 Lexington-st., Apt. 3, right.

GIRL—WHITE, GEN. HSWK.; GD. PLAIN cook; half day by wk. 7931 Chappel-av.

GIRL—WHITE, GEN. HSWK.; PLAIN cook., no ldry.; adults; $18. Midway 9541.

HOUSEKEEPER—WHITE, FOR MOTHERless home. 3328 Palmer-st., Belm. 7179.

MAID—WHITE, EXPERIENCED, FOR GENeral housework, help care for 17 mos. baby; no laundry. 3300 Sheridan-rd.

MAID—WITH CHICAGO REFS., 3 IN FAMily. 7406 N. Barton, Vaseis.

MAID—LIGHT HSWK.; SMALL APT.; GOOD home. 3901 W. Adams. Van Buren 3063.

MAID—WHITE, GENERAL HSWK. 911 Lafayette-pky. Edgewater 5830. Mrs. Denbo.

MAID—WH., EXP.; GEN.; 3 ADULTS; GD. wages. 5225 Greenwood. H. P. 9468.

MAID—WHITE, FOR GEN. HSWK. 7240 Oglesby-av. Dorchester 3040.

MAID—LT. HOUSEWORK; ASSIST WITH children. Ph. Van Buren 8785.

MOTHER'S HELPER — WHITE; SO. SIDE girl pref. Prospect 7824.

NURSE—WHITE; EXPERIENCED NEED only apply; 2 children, ages 2-3½; references required. 5555 Everett, Apt. D 1.

WOMAN—ELDERLY; WHITE GEN. HSWK.; gd. home; no children; ref. 12 W. Maple.

Clubs, Hotels, and Restaurants.

CHECKER—ONE EXPERIENCED IN CAFEteria work. 721 N. Clark-st.

GIRL—CAFETERIA WORK. 721 N. Clark-st.

SODA AND SANDWICH GIRL—EXPERIenced only. Good pay. 5200 N. Clark.

WAITRESS—EXPERIENCED. 1770 Wilson-av.

WAITRESS — EXPERIENCED, $50, ROOM and board. Greenwood Inn, Evanston.

WAITRESSES—EXPD.; GOOD WAGES. Apply 1138 Thorndale.

WAITRESS—6 DAYS A WEEK, $16. APPLY Liberty Lunchroom, 1353 S. State-st.

WOMAN—NEAT APPEARING FOR CAFEteria work, industrial plant; 1 meal per day; to learn cooking. Address N P 167, Tribune.

WOMAN—KITCHEN WORK; WHITE; 3 P. m. to midnight. Flanders Sweet Shop, 405 E. 61st-st.

Saleswomen.

A $3,000,000 LAKE FRONT DEVELOPMENT.

North Shore Beach opens soon. This means a real opportunity for the ambitious. All applicants must be over 25. References required. We will also start a few beginners. SALARY AND COMMISSION to those who qualify.

Preopening sales at low prices just starting. Big full page campaign. Leads. Full co-operation. Practically no competition as this is the only waterfront development on Lake Michigan in the Chicago Metropolitan district that to our knowledge is of such beauty, magnitude and unusualness at popular prices. Homes under construction.

Our 30 years of service and good will stand back of you. This means that salespeople of high standards can succeed with a successful firm. Permanent well paying positions now open. Apply in person.

FRED'K H. BARTLETT REALTY CO.,
[NOT INC.]
Sixth Floor. 69 W. Washington-st.

A A POSITION:

for 5 refined ladies now open. Must be over 25 yrs. or have mature judgment. References exchanged. Work is congenial, dignified and well paying. I represent an old, responsible firm well advertised in Chicago. I need 5 ambitious ladies to assist me. Sales experience will help, but is not absolutely necessary, as the firm has its own method of training. It made me successful and can do the same for you. I know just the type that is suited for this work and can tell you just what is required.

If you qualify I am authorized to place you in a position where you can start earning a steady, moderate income at once. Permanent position, with a future of increased pay. Talk it over with me in person; if you convince me your position is assured. Apply Friday, 10 a. m. to 5:30 p. m., Suite M49-M50.

MORRISON HOTEL.
MISS G. CASAVAW.

A BOND HOUSE

Offers an unusual opportunity for refined and educated women, with or without previous sales experience. Your ability discovered and trained by a psychologist; permanent, with splendid chance. Call a. m. MR. ULLRICK, Suite 524, 29 S. La Salle-st.

WANTED—FEMALE HELP.

Saleswomen.

A CHANCE TO SUCCEED

For 6 ambitious saleswomen over 25 years of age; references. I represent largest firm of its kind in Chicago district; am authorized to enlarge my sales force to handle increasing business due to big full page advertising campaign; best working basis, good remuneration. Convince me you can sell and I'll show you how it can be accomplished. As I am very busy with my sales force I will have no time to enter phone calls or correspondence. This is a permanent position and well worth your time to investigate. You have nothing to buy. We furnish all you need, and give you the best of co-operation.

Apply in Person Friday Only, 11 a.m. to 5 p.m., Room 2, 3989 W. Madison-st.

JEAN SANDERS.

AN ADVERTISING AGENCY

needs 2 women with sales ability for outside work; unusual opportunity. Rockwell F. Clancy Co., 75 E. Wacker-dr.

AT ONCE.

A foreign speaking saleswoman needed for big, new $3,000,000 Lake Front development campaign. Salary and comm. if you qualify. Best co-operation.

APPLY IN PERSON TODAY, 10 A. M. TO 5:30 P.M. RM. 507, MISS B. M. KELLY, FRED'K H. BARTLETT REALTY CO. (Not Inc.), 69 W. WASHINGTON-ST.

Christmas Card Saleswomen
Earn $4 Per Hour

taking orders, full or part time. Sell a new kind of beautiful Xmas card never shown before. Very lowest prices insure easy sales. Unusually large commissions. SAMPLE BOOK FREE.
METAL TONE ART PUBLISHERS,
R. 1820, 209 S. State.

EARN $3 EVERY HOUR. SELL XMAS CARDS.

Sell the best known line in America; we pay unusually large commission; cards sell on sight; we deliver and collect; call in person or write. SAMPLE BOOK FREE.
THE PROCESS ENGRAVING CO.,
Loop office—209 S. State, R. 1702.
North Side office—4554 Broadway.
South Side office—6054 Cottage Grove.

LADIES—FOR CANVASSING; SALARY. F. Kral Music House, 5819 W. 22d, Cicero, Ill.

SALESLADIES.

Steady positions; big money; good future for an active, ambitious lady willing to work.

EXPERIENCE NOT NECESSARY.

We teach you the business; furnish you leads to work on; we coach you and work with you right from the start.

If you are a live wire here is your chance to be independent.

Attractive, neat appearing ladies, between 25 and 45 yrs., who want to sell but have not had experience preferred.

SO DO NOT BE AFRAID

to write and get the facts regarding yourself and your ability to earn money.

Address F G 518, Tribune.

SALESLADIES.

3 refined young ladies to travel out of town for house to house demonstrating on a new national advertising campaign; must be well dressed and under 35; straight salary; permanent position. J. SPOECKEL, Room 300, 509 S. Wabash-av.

SALESGIRLS,

experienced house-to-house; fast selling article; short hours. Can earn $25 to $30 a week. Austin 7727.

SALESLADIES—TO SELL FINEST LINE OF dresses direct from 5th-av., N. Y. Fifth Avenue Styles, Inc., Room 1300, 5 S. Wabash. North Side Office, 1057 Wilson-av., R.7.

SALESWOMEN — TO INTRODUCE THE Book of Life; a character building series. John Rudin & Co., 1018 S. Wabash-av.

SALESLADIES — CATHOLIC; NEW SALES proposition; expenses and commission. 510 N. Dearborn-st. Room 516.

SALESWOMEN—INTELLIGENT. APPLY Rm. 332 to 340 Regal Theater Bldg., 47th-S. Parkway Fri., 9 to 11 a. m.

SALESWOMAN — EXP. IN FURNITURE; refs. req. Apply 5132 Sheridan-rd.

SALESWOMEN — CATH.; EXP. UNNEC.; city; road; 8-10. Rm. 800, 17 N. La Salle.

SOLICITORS — EXPD.; RELIABLE; GOOD paying proposition in food products line. Address Y G 181, Tribune.

WOMAN — NOW EMPLOYED, LIVING North or West to help me sell real estate spare time; must be 35 to 50 years old. Randolph 0541.

Agents.

AGENTS—$10 DAILY TAKING ORDERS for Mary Rose ladies' and children's dresses. PHILPS & LEVIN, 5 S. Wabash. Room 1104.

Miscellaneous.

A WOMAN WHO KNOWS CHICAGO.

A woman with vision, ambition and who is absolutely honest—a woman who is sufficiently interested in the better things of life to work for them. No canvassing or selling.

Write a letter telling all about yourself—your present position, your education, your income; anything that might help in qualifying you for a splendid opportunity. Address P S 435, Tribune.

Unusual Opportunity

is offered woman capable of filling important traveling position paying guaranteed income and opportunity to earn from $3,000 to $5,000 per year; applicant must possess good health, refinement entirely free to travel; training and list of old customers furnished. Opportunity for advancement; will appeal to woman who does not ordinarily answer want ads. See or write Mrs. Maguire, Room 918, 58 E. Washington-st., Chicago.

EXTRA WORK. $15 PER WEEK

for 2 hours' daily work afternoon or evening; experience not necessary; must be over 21 and lived in Chicago one year. Apply today, 10 a. m. to 8 p. m.
EMPLOYMENT MANAGER,
SUITE 700, 134 N. LA SALLE.

HOME ECONOMICS WOMEN—A COMPANY manufacturing high grade gas ranges wishes to employ several women as educational directors; a knowledge of Home Economics and Cooking School work essential. Preferred age 35 to 50. Reply by letter, stating experience; personal interview can be arranged.
CHAMBERS MANUFACTURING CO.,
SHELBYVILLE IND.

APPOINTMENT MAKERS. $50 A WEEK.

You can earn the above amount by calling on people and booking appointments. Those who qualify can earn $10,000 a year. No experience necessary.
APPLY MR. HOLDERMAN,
SUITE 402. 6 N. CLARK-ST.

NURSES — LINDLAHR SANITARIUM training school for nurses, Elmhurst, Ill., offers to young women of refinement a course in massage, hydrotherapy and general nature cure principles during August, September and October. Cash allowance more liberal than in most institutions. For further information see Supt. of Nurses, in person if possible.

A PART TIME

position open to a few ladies; must be over 25 yrs.; ambitious; no experience necessary. We teach you to earn while learning; opportunity for full time positions will open later. Dignified, congenial work. Address F G 517, Tribune.

DO YOU KNOW CHICAGO?

Capitalize on this knowledge. Employed or unemployed. Educated, refined personality necessary. Come in Friday and Saturday. Room 1202, 6 N. Michigan-av.
A. WILLIAMS.

BUSINESS WOMAN

to assist an executive. Must be intelligent, neat appearing and between 25 and 35.
CALL AND SEE MR. JONES.
SUITE 402. 6 N. CLARK-ST.

WOMAN—MARRIED PREFERRED. REsponsible work, no experience required, will be instructed if suitable; work pays above average. Write for appointment, give phone number. Address Woman's Department, Suite 660, 410 N. Michigan-av.

BATHING BEAUTIES.

Intelligent, good looking, between 18-21; bathing beauty contest. Apply with suits, 2 p. m. or 7 p. m. Republican Booster Club Booth, The Bowery, Riverview Park.

LADIES—[3], FOR CHICAGO WORK. APPLY 10 A. M. TO 5:30 P. M.; GOOD PROPOSITION FOR RIGHT PARTIES. APPLY MISS G. CASAVAW, SUITE M-49—M-50 MORRISON HOTEL.

LADY—OF PLEASING PERSONALITY AND accustomed to meeting public can find a permanent connection by applying Suite 1821, 11 S. La Salle-st.

LADY—OVER 25, WITH PLEASING PERsonality and initiative, as corsetiere for large corset company; exp. unnecessary; for interview. Phone Superior 8260.

WOMAN—EDUCATED, OVER 35, POSSESSing pleasing personality; perm. engagement on exceptionally good terms to proper party. Miss Thompson, 1632 Stevens Bldg.

WOMEN—COLORED, 6, AT ONCE, TO DEMonstrate and canvass; earn 80c an hour; no experience. 5249 Cottage Grove.

WOMAN—EDUCATED; OVER THIRTY; OPportunity with interesting income. Book House for Children, 360 N. Michigan-blvd.

LADY—HAVE OPENING FOR YNG. LADY about 23; good personality; Gentile; good pay; 9:30 a. m. Suite 818, 30 N. Michigan.

MUSIC STUDENTS FOR FULL OR PART time work; no magazine, real estate or selling. 4184 Elston-av.

GIRL—EXP., INEXP., FOR STAGE WORK, singing, dancing. Ph. Hay. 1453.

WANTED—FEMALE HELP.

Miscellaneous.

A SALARIED POSITION OPEN IMMEDIATELY.

One of Chicago's leading corporations, established since 1893, operating successfully a chain of branch offices throughout the United States and 3 European countries, has a position open for an alert, educated woman with tact and business ability to travel or become permanently established in Chicago. Good salary to start. We are now placing women organizers in our branch offices on the Pacific coast, the southern states and the east. Salary, traveling expenses and further details given in personal interview. See MRS. DEXTER, 1000 N. Dearborn-st.

PERMANENT POSITION

for educated woman, preferably teacher, who can assume responsibility; unusual opportunity for advancement; no bookkeeping nor stenography; good salary; will be given thorough instruction in duties. Address T H 114, Tribune.

Employment Agencies.

GUARANTEED POSITIONS!

STENO., Small firm; South Side..........$130
STENO., Loop Bank $110
STENO.-CLERK, Only Girl; Loop.............$25
STENO.-BKKPR., Small ofc. $125
STENO.-SWITCHBOARD OPER. $100
2 LEGAL STENOGRAPHERS $125-140
TYPIST AND OFFICE ASST., A1 opp..$100
GENERAL LEDGER BOOKKEEPER $28
Bkkpr. Typist ....$25 | Typist-Biller $22
3 TYPISTS, Credit Dept. $22
3 COMPTOMETER OPERATORS....$100-125
ELLIOTT FISHER BKKPR. $25
BURROUGHS BKKPR., Bank $120
UNDERWOOD FAN-FOLD BILLER $30
File Clerk ....$20 | Credit Dept. $20
Food Chkr. ....$20 | Cashier $20
Ph. Solicitor ....$25 | Millinery Sales $25
Ready to Wear....$25 | Cosmetics $30
Waitresses $18-25.b.t. | Counter Girl ....$18.m.

GLADER, INCORPORATED,
220 S. State-st., 12th floor.

"A. R. B." OPENINGS.

BKKPR.-STENO., Little West $27
BKKPR., Real Est. exp., S. W. $25
ASST. BKKPR.-CLK., Drive Car, North......$20
FILE CLK., Prot., S. W. ....$18-$20
CLERK, some filing, North $17
LONGHD. BILLER, Gd. figs., A1 pen. $20
2 SWTBD. OPRS.-STENOS., Loop $25
TYPIST, Railroad, West $108
FAN FOLD BILLER $100
POLICY WRITER, Cook Co. exp.; loop...$110
BEG. ELLIOTT FISHER BILLER $15

STENOGRAPHERS.

50 Desirable positions open for exp. stenographers, $20-$25-$30 per week. Call today and get placed in a permanent position. No registration fee or advance payment.

American Railway Bureau,
11 S. LA SALLE-ST. SUITE 1135.

STEADY POSITIONS.

Hskpr., priv..$30 r.b. | Carvers, caf. ......$22 b.
Seamstress ....$75 | Pantry, hosp.$55 r.b.l.
2d Maids ..$18 r. b. | Waitresses ....$22 b. T.
Linen Room ....$65 b. | 2d Cook, hsp.$50r.b.l.
Hskpr., Hotel ..$60 R. | Wait., resort.$60r b.T.
Laundry ......$15-$25 | Pantry ....$25 b.
Power Mach.$16-$18 | Light Fact. $20

CALL AT OUR NEAREST OFFICE.

LA SALLE AGENCY,
406 S. DEARBORN-ST.
MORRELL AGENCY,
306 W. MADISON-ST.
FRANKLIN AGENCY,
109 N. DEARBORN-ST.

PREFERRED POSITIONS.

STENO.-SECRETARY; Loop $35
STENOGRAPHER; Bank $30
STENOGRAPHER; N. W. Side..................$120
STENOGRAPHER; Mfg. Co. $30
STENOGRAPHER, lite dictaphone............$120
STENO.-BOOKKEEPER; investment hse.$30
DICTAPHONE OPERATOR; Loop $30
BURROUGHS BKKPR.; bank exper............$110
TYPIST-RECEPTION CLERK; No. Side.$100
TYPIST, high school grad.; Loop.............$80
TYPIST, to learn fanfold billing.............$80
UNDERWOOD FANFOLD BILLER $100
APARTMENT RENTAL MGR.; So.; com.$25
Switchboard-Ledger Clerk, sml. apt. hotel.$25

O'Shea, R. 808, 64 E. Jackson

EMPLOYMENT EXCH.

STENO.-CLERK, learn dictaphone..........$25
STENO., 4 YRS.' EXP., S. W. S. $125
BURROUGHS BKKPR., Loop, exp.$125-130

See Miss Barry for positions as FOUNTAIN GIRLS, MAIDS, HOSPITAL POSITIONS.

If we haven't the position you want we will get it.
ROOM 908, 220 S. STATE-ST.

South Side Consolidated.

PLACEMENT WOMAN, South Side ofc.Open
STENO.-SEC., South Side, medical ex...$175
STENO.-SEC., publishing, south of lp...$150
STENOGRAPHER, 75th-st $110
TYPIST-RECEPTION CLK., S. Side.......$110
TYPIST-CLERK, 1 girl office, 63d-st.....$65
TYPIST-CLERK, take orders over phone, South Side $75
Suite 324, 1180 E. 63d-st.

THE BAYNE AGENCY.

HIGH GRADE POSITIONS.
EXPD. PLACEMENT WOMAN, our ofc., sal. or comm.
35 SECY.-STENOS., very fine positions with adv., publ., bds., mfrs., etc.; 2-4 yrs.' exp., $110-$150.
SEVERAL TYPISTS-CLERKS, etc., H. S. grads. only, $75-$100.
Comp.-Typist, fine position, $120.
SUITE 1008, 7 SO. DEARBORN-ST.

BKPR., $35; BKKPR.-TYPIST [2], $125; Steno.-Detail-Bkkpr., $30; Steno.-Secy., N. W., $35-$40; Dicta.-Lt. Steno., $25; Steno., Mich.-av., $30; Steno.-Clk., $20-$25; Corresp., $25-$30; Ledger Clk., $25; Nat. Cash Reg. Bkkpr., $25; Cashier, $20; Graphotype Opr., $18; Compt. Oprs., $20-30; Addressograph Oprs., $20-$25; Underwd. Fan Fold Biller, $25; File Clk.-Typists, $22; Waitresses [15], $18-$20; Lamp Shade Wkrs., $18.

S-H-A-Y, 14 W. Washington

WAITRESSES...$15-25, M. T.

Hotel Maids.....65-75 | House Maids.15-20.rb.
Linen Rm. ....75 | Maid, Ctry Club.65.m.
Diet Kit. ....50.rb. | Pantry 50.rbl
Counter, no exp.15.m.t | Cashier ....20.m.
Cooks ....35.m. | Sand. Girl ....20.m.
Elevator ....18 | Steam Table ....18.m.
Scrub Women ....18 | Laundry ....50.rb.
CONGER, 400 S. STATE-ST., RM. 506.

STENOS. ....$25-$30
Dicto. Opr. $27.50
Typists ....$18-$20
Cashier, Drug exp. $20
Fanfold Biller, Powers Key Punch Opr..$23
2 File Girls ....Sal. open
Record Clerk, some bookkpg. ....Sal. open
Temp. Stenos. ....$5 per day
NORTHCENTER EMPLOYMENT BUREAU, 1951 Irving Park-blvd. Room 205.

South Side Consolidated.

Maids ....$18-20 | Hotel help $65-70
Linen room ....$65-75 | 4 seamstresses $65
2 cooks......$60. r. b. | 2d cook $35
10 dishwashers ....$18 | 2 beauty oprs..$30-35
15 waitresses ......$18 | 2 millinery sales.$25
5 tray waitresses..$18 | Pantry girl $18-20
Room 324, 1180 E. 63d-st.

Sec., Univ. Tr. $225

TYPIST-AUDIT REPNTS., $125.
Underwood fanfold biller $95
STENO., SMALL INS. OFFICE $130
Typist-Clerk $80

Zinser Personnel Service,
1548, 140 S. DEARBORN-ST.

Midtown Employ. Agency.

4 housemaids, exp ....$15 wk.
1 Office Clerk, claim dept. exp. ......$20 wk.
3 Mailing Clerks ....$18 wk.
3 File Clerks ....$15 wk.
2 Genl. Office Clerks ....$18 wk.
3 Waitresses ....$15 wk.
4554 Broadway. Suite 279.

North Side Consolidated.

Salad Girls, $27.50; Cashier, co-ed type, $25; 20 Hotel Maids, $65-$75; 15 Housemaids, $15-$18; 20 Waitresses, $15-$18; 6 Mothers' Helpers, $12.

Room 207, 4750 Sheridan-rd.

BETTER JOBS FOR ALL.

Waitresses, $22 m.; Waitresses, country club, $18 r. b.; Bus Girls, $18, m.; Steam Table Girl, $18 m.; File Clerk, $17 week.
SEE MR. JESKE.
A. & B. EMPLOYMENT OFFICE,
17 N. La Salle-st., Rm. 640 and 650.

West Side Consolidated.

4 BEGINNER STENOGRAPHERS, West Side $15
TYPIST-BILLER, West Side..........$20-$22
SWITCHBOARD OPR.-TYPIST, West.$18-20
Suite 313, 9 S. Kedzie-av.

STENOGRAPHER—GOOD AT FIGURES.$35
Clerk, Typist $25
Stenographer, Typist $18

ASSOCIATED SERVICE,
R. 715 TACOMA BLDG., 5 N. LA SALLE.

BEG. STENOG. ....$15 | HOUSEKPR. $75
S. Mach. Opr. ....$17 | Cook ....$30.b.
Kitchen help.$65.b.r | Waitress ....$17.b.
Linen room...$40.b.r. | Laundry helper $15
BUSCH AGENCY, 184 W. Washington.

H. S. AND COLL. GRAD.—
"THE OCCUPATIONAL,"
20 W. Jackson-blvd. Rm. 1409.

CORBOY SERVICE.

MANY HIGH GRADE POSITIONS.
20 W. Jackson-blvd. Rm. 1508. Wab. 9284.

TEACHERS WITH ADVANCED DEGREES for college pos., attract. salaries. "Short Stories About Salaries" sent free. Acme Teachers' Agcy., 702 Healey Bldg., Atlanta, Ga.

SEE MRS. MACK AT BRIERLY'S FOR Pantry and cook, $30 b.; checker, $75, b.; pantry, $75, r. b.; wait., $50, b.; resort wait $40, r. b.; maid, $45, r. b. 173 W. Madison.

MULTIGRAPH OPR., $30.
Cooney-Ryan, 20 E. Jackson.

PANTRY, $65, R. B.; WAITRESSES, CHAMbermaids, Steno., Bookkeeper, Club, Hsemaid, Cooks, Cpl. priv. Jensen, 192 N. Clark.

STENOS [15] $20-35
LEDGER CLERK [loop] $25
HONES CORP., 20 W. Jackson-blvd.

CHICAGO PLACEMENT SERVICE—
AST. BKPR.-TYPIST, small office.......$90
ROOM 9. 6341 S. HALSTED-ST.

EXP. PUNCH PRESS OPERATOR. WEST TOWN EMP., 3939 MADISON, RM. 2.

LOST AND FOUND.

TO FINDERS.

If you have found a cat or dog, a pocketbook, jewelry, or fur, and cannot locate the owner through the "Lost and Found" ads in today's Tribune, call and go through the "Lost and Found" index at the PUBLIC SERVICE OFFICE, 1 S. Dearborn-st.

TO LOSERS.

When you advertise a lost article in The Tribune your advertisement receives the benefit of free listing in The Tribune Public Service Office at 1 S. Dearborn-st. for a period of two months. Such service facilitates the recovery of lost articles. Advertise.

BAR PIN—LOST—PLATINUM, BT. CLARK, Rand., rodeo. Address D 506, Tribune.

BILL FOLD—LOST—BROWN, WED., CHIcago or Evanston; name Merrill Buffington inside; rew.; return to Frank David, 2634 Stewart-av., Evanston. Univer. 2124.

BRIEF CASE—LOST—BLACK, 3 POCKET, cont. government property; in Park Ridge; reward offered; ret. to Internal Revenue Agt. in charge, Federal Bldg., Chicago, or phone Park Ridge 7401.

CHARM—LOST—AUG. 7 BETWEEN 9 AND 10 o'clock p. m., gold watch charm set with diamonds, letter B; between Madison, Laramie, Lavergne or Quincy-st. Keepsake. Liberal reward. JOS. BLASI, 1908 W. Polk-st. Phone Seeley 6924 between 9 a. m. and 4:30 p. m. Residence, 5200 Madison-st. Phone Austin 2546, p. m.

CIGARETTE CASE — LOST — VALUED AS keepsake, Mon., in Yellow Cab, or Ill. Woman's Athletic club. Rew. Buck.1396.

COAT—TAKEN FROM THE FAIR TUES. by mistake. Reward. Plaza 3053.

DOG—LOST—GERMAN POLICE; NORTH-west side. Call Pensacola 1100.

DOG—LOST—GERM. POLICE, FEM.; VICINity 40th-Campbell; rew. Lafayette 2048.

DOG—FOUND—IRISH SETTER, VICINITY Irving Park-Sheridan-rd. Buck. 3564.

FUR NECK PIECE—LOST—MARTEN 2 skin Mon., Aug. 6, bet. Marshall Field's-Sox Park. Reward. Address D 420, Tribune.

GLASSES—LOST—SHELL RM. NEAR Allerton House. Return to 507 Republic, 209 S. State. Reward.

GLASSES—LOST — SHELL RIM, BOSTON Store fitting room; rew. Graceland 4137.

GLASSES—LOST—SHELL RIM, 52 OR 53 bus; reward. Central 0620.

GLASSES—LOST—MON. AT FIELD'S, BIFOcal. Reward. Call Beverly 5057.

HAT—LOST—PANAMA, AUG. 7, ABOUT 5 a. m., bet. Wilson-av. and Chicago; vicinity of Lincoln Park; initials M. B. S. Return to Fifield & Stevenson. Reward.

MARQUISITE PIN—LOST—MONOGRAMED F. L. F., 4 onyx corners; liberal reward. F. L. Fingold, Shoreland Hotel, 55th-st. and the lake. Phone Plaza 1000.

MONEY—LOST—$5 AND $10 BILLS, SAT July 28, finder please return. Call Victory 5026. Reward.

PIN—LOST—PLATINUM TOP, 1 DIAMOND, in or near Edgewater Beach Hotel, Lib. rewd. Mrs. Charles Morgan, Longb. 6000.

PURSE—LOST — BLUE LEATHER, CONT. diamond and sapphire watch, shell rm. glasses; Chicago theater, Mon. aft. Reward. La Grange 703, 307 7th-av., La Grange.

PURSE—LOST—BLACK ON NO. 1 BUS Thursday afternoon or vic. Dorchester and Hyde Park-blvd. Oakland 4757, 5009 Dorchester. COOK.

PURSE — LOST — SMALL RED PATENT leather; nr. 105th and Vincennes. Beverly 4330.

SHEPHED POLICE DOG—LOST—FEMALE, In vic. 43d and Lake Park. Ans. to name Dutch. Reward. Call Atlantic 1726.

SPECTACLES—LOST—IN JACK. PK., IN case. Reward. Hyde Park 5059.

STICK PIN, DIAMOND—LOST—KEEPSAKE; reward. Keystone 6969.

STOCK—LOST—100 SHARES CONTINENtal Baking corporation, class B. No. B12696. Finder please communicate with John Jilick, 7545 S. Hermitage-av.

WRIST WATCH — GENTLEMAN'S GOLD Longines with gold filled bracelet. Return to E. C. Hoyer, 3947 Sheridan-road, and receive reward.

$25 REWARD FOR ANY information as to whereabouts of female police dog lost in country, west of Chicago. All replies strictly confidential. Address B E 591, Tribune.

PERSONAL.

PERSONAL—W. BIRGA M.; YOUR OLDest daughter dangerously ill, asking us to send you word. Communicate. W. S. M. Edgewater 8875.

PERSONAL—WILL PARTY WHO PAID A deposit of $5 for flat at 2624 N. Hamlin-av. call Capitol 0974 at once, or at above address?

PERSONAL—I WILL NOT BE RESPONSIble for any debts contracted by any one other than myself. Melvin Edward Hickey, 14861 Riverside-dr., South Holland, Ill.

PERSONAL—BANK AND SAFE DEP. COS. having account in name of Morris Wolfe [d. 1902], please comm. with Theophelia Wolfe, 121 St. Nicholas-av., New York, N.Y.

PERSONAL—I WILL NOT BE RESPONSIble for any debts contracted by any one besides myself on and after Aug. 8, 1928. FRED HENRY BAUCH.

PERSONAL—TESSIE BRENDA — PLEASE get in touch with me at once, very important. BERT.

PERSONAL — ONLY RESPONSIBLE FOR debts contracted by myself. W. BUTLER.

PERSONAL — ONLY RESPONSIBLE FOR debts contracted by myself. M. T. KOSACK.

PERSONAL—ONLY RESP. FOR DEBTS contracted my myself. Stanley Buchek.

PERSONAL — ONLY RESP. FOR DEBTS cont. by self. C. COCLANES.

PERSONAL — ONLY RESPONSIBLE FOR debts contracted by myself. W. Watson.

PERSONAL — V. G. E.; 3 LETTERS; NO address; advise. M. J. K.

BUSINESS PERSONALS.

PERSONAL—CASH FOR OLD BROKEN DIScarded gold, silver, plat. jewelry, dental crowns; courtesy. U. S. Smelting Wks., 39 S. State-st., cor. Monroe, 4th floor.

TRADE SCHOOLS.

Big Salaries Waiting!

Splendid positions for Burnham trained operators opening every day. You can be ready to fill one in a surprisingly short time. Call to see us this week. Tel. Randolph 3351.

E. BURNHAM
SCHOOL OF BEAUTY CULTURE,
138 N. State-st., Dept. 18, Chicago.

LEARN BEAUTY CULTURE

AT MOLER'S. There is absolutely no reason now why any one wishing to learn Beauty Culture cannot do so. The funds are provided by a Student Finance Bureau and through our plan you can earn your board while learning. Call, write or phone. MOLER, 512 N. State-st. Superior 5456.

AMERICAN SCHOOL OF ETHICAL BEAUTY CULTURE can help you get into Beauty Culture, the high paying profession, in short time. See ELIZABETH McGRATH, R. N., 190 N. State-st. Phone Dearborn 4323.

ENROLL NOW FOR COMPLETE BEAUTY course, special summer rate, $75. Offer open short time only. Act now. Nina Parker System, Room 710, 14 W. Washington-st.

GIRLS—NO EXPERIENCE, TO LEARN TELegraphy; pays good salary; steady work. ILLINOIS TELEGRAPH, 117 N. Dearborn, Suite 711, or 1608 W. Madison-st.

CHICAGO ACADEMY OF BEAUTY CULTURE, Inc. An accredited school, 37 S. Wabash-av., Suite 707-09. State 4421.

GERTRUDE HALE—A FULLY ACCREDITED SCHOOL OF BEAUTY CULTURE. ROOM 700, 14 W. WASHINGTON.

LEARN BEAUTY CULTURE IN A SCHOOL of reputation; our diploma your guar. Chicago Hairdressing Acad., 64 W. Randolph.

LEARN HEIM SYSTEM OF BEAUTY CULture; complete day or evening courses, $75. 911 W. 63d-st. Ph. Englewood 4634.

DRESSMKG.—MILLINERY SCHOOLS.

DRESS AND MILLINERY DESIGNING—WE give a thorough training. Write for free booklet. MASTER COLLEGE, 190 N. State.

MOTOR BUS TRANSPORTATION.

TRAVEL YELLOWWAY-PIONEER SYSTEM motor stages coast to coast. All principal cities may be reached safely, comfortably by Yelloway-Pioneer. Low rates, dependable service, organized responsibility. East or West, Yelloway Is Best. Depot, 8 S. Market. Main 3642.

Start at the Hotel Sherman.

Dependable busses everywhere.
For bus information phone Randolph 3709.

NEW YORK CITY VIA CANADA. MAKing trips weekly in Lincoln sedan. $25. Ref. exch. Lawn. 0205 between 8-11 a. m.

TYPEWRITERS AND SUPPLIES.

PORTABLE TYPEWRITERS; ROYAL, CORona, Underwood, Remington for sale, $5 per month; rental 3 mos., $7.50 up. PORTABLE TYPEWRITER EXCH., 111 N. DEARBORN-ST. Central 0404.

ALL MAKES AT REDUCED PRICES GUARanteed; easy terms; rental; large and portable, 3 mos. $7.50 up, applied to purchase. Central 3630-3631. YOUNG TYPEWRITER COMPANY, 169 N. Dearborn-st.

ALL MAKES, SOME AS LOW AS $15, rented with purchase optional. Central 6034. Store s. e. cor. Lake and Dearborn.

REMINGTON PORTABLE; UNDERWOOD No. 5; 28 Royal; 2 Olivers, $10; we rent; trade. 3149 Lawrence-av. Ph. Juu. 8967.

PLUMBING, HEATING, & FIXTURES.

24 MONTHS TO PAY.
Modern plumbing, steam, hot water heating plants installed at reduced prices.
641 E. 63d-st. MIDWAY 0673-3904.

GUAR. PLUMBING, HEATING SUPPLIES at wholesale to all. Send for catalog. B. KAROL & SONS CO., Kedzie-Polk. Ked. 9440.

TENTS, AWNINGS, ETC.

CHILDREN'S PLAY TENTS, WHITE, $2.95; stripe, $3.35. All tents at cut rates now. Kerr, 1954 Grand-av. Seeley 7966.

TO RENT—ROOMS—CENTRAL.

Y. M. C. A. HOTEL, 826 S. WABASH-AV. MODERATE RATE. NO MEMBERSHIP FEE.

LOYAL MEN'S HOTEL—NEWEST IN LP.; main fl. lobby; cleanest rm.; shower every floor; 50c, 75c day; $3-4 wk. 632 S. State.

HOTEL MARCO, 510 S. DEARBORN-ST.—Just on edge of Loop; bright outside rooms, $1.00 daily and up; $3.00 weekly and up.

TO RENT—ROOMS—SOUTH.

BLACKSTONE, 5519. DORCHESTER 4100.

UNIVERSITY HOTEL.

New building, all beautiful outside rooms. Each room with private bath and shower. Complete hotel service. $10-$15 a week for 1 or 2. I. C. X. bus, surf.; nr. golf course, pk., bch.

BLACKSTONE, 5714—TO RENT—$7 UP, $6 dble.; U. of C., Jack. Pk., bch., I. C. X.

CALUMET-AV., 7939—TO RENT—ATTRAC. rm.; pri. family; will accom. 2. Tri. 1025.

DORCHESTER-AV., 6817. HYDE PK. 9528.

Little Hotel—New Bldg.

$8 week up; beaut. furn. outside rms. with running water, tub and shower baths; I. C. and all trans.; near Jackson park.

ELLIS-AV., 3535—TO RENT—COZY RMS. $5-$6 wk. up; $1 day up; hotel serv.; I. C. and surf. lines. J. O'Donnell, Douglas 7106.

ELLIS, 4149—TO RENT—NICE FUR RS.; lgt., airy; $5-$8. I. C., L. surface.

Forty-Seventh-St. East, 1322.
HOTEL VALKYRIE.

Large front rms. with bath, $10 wk. for 2 persons. Rms. run. water, $6 wk. up.

FORTY-SEVENTH-ST., E., 1230—TO RENT Room, kitchenette; priv. baths; reas.

FORTY-SEVENTH-PL., 1355—TO RENT—Atr. lt. rs., r.w., $5-12.50; 2 b. I. C., 1bk.sf.

GREENWOOD, 6148 — TO RENT — 2 PARlors, 1 has piano; single rms. with hot and cold water; $3-$7. Men preferred.

GREENWOOD, 5508 — TO RENT—NICE, cool fr. sl. rms., nr. U. of C.; ex. tr. $4-$6.

GREENWOOD, 6130, 2D—TO RENT—LG. frt. rm., open porch; gd. closets; for 2-3.

HARPER AT 54TH. FAIRFAX 7300.

HOTEL HARPER CREST.

SUMMER RATES NOW IN EFFECT. ALL OUTSIDE RMS.—RESTAURANT. EVERY RM. WITH PRIVATE BATH. SINGLE, $10.50; DOUBLE, $12.25.

HARPER, AT 54TH. FAIRFAX 7300.

HOTEL HARPER CREST.

Single, $10.50; double, $12.25; tub or shwr.

HARPER-AV., 6415—TO RENT—FR. ROOM, pr. fam., nr. I. C., L. Jack. P. Plaza 2688.

HARPER, 5406—TO RENT—BRIGHT FRT. rm., pri. res.; $6; beach, 53d I. C., bus.

HARPER, 6218, PARK VILLA HOTEL—TO Rent—Des. rms., $5 wk. up; $1.50 day up.

HYDE PK.-BLVD., 1410—TO RENT—RMS., $6.50 up; water; phones; also apts.; priv. bth., $65 mo. up; htl. svc.; ex. tr. I.C. & bus.

KENWOOD, 4711, NEW HOTEL RITZ—TO Rent—All outside rms., with bath; compl. services; $8-$9; I. C. exp., 9 min. to loop.

KENWOOD, 6506—TO RENT—BEAU. FUR. frt. rm.; all trans. Dorch. 0456.

KENWOOD, 6617—TO RENT—NICE FRT. r., $4 wk.; priv. fam.; all tr. Dor. 0364.

KENWOOD, 6347, 2D—TO RENT—LG. FRT. rm., adj. bath. Call evenings; best trans.

KIMBARK, 6414—TO RENT—ATTRAC. DBL. rm.; run. wat.; 2 windows, pch.; I. C., L.

KIMBARK, 5215—TO RENT—ATTR. RMS. r.h.-c.wt.; beach, pk.; $3.50up.I.C.,bus.sur.

KIMBARK, 6518—TO RENT—CHEERFUL lt. rm., lav., pri. house. Gent. I. C., L. gar.

MICHIGAN, S., 7604—TO RENT—SGL. FUR. rm.; $7 wk., with gar. space. Rad. 4530.

NORMAL, 6404, NORWOOD HOTEL — TO Rent—Large, light, double rooms, $10.50; adj. bath, $12.50; close to surf., L and bus; reasonably priced meals. Englewood 3700.

OAKWOOD-BLVD., 830, E. WINNEMACTo Rent—To Bus people; $5-$10 per wk.; run. w.; nr. lake, I. C., L. and No. 1 bus.

OAKENWALD, 4349—TO RENT—COOL CL. rms. overly. lake; $3.50; tourist, $1.50, 2.

SIXTY-FIFTH, E., 1551 — TO RENT—RM., bath; reas.; priv. fam.; I. C. bus, L. Lang.

SIXTY-FIFTH-ST., E. 1118, 3D—TO RENT—2 a. rms.; p. bth.; 2-4; blk. S. Hayes Hot.

SIXTY-FOURTH-ST., E., 1511—TO RENT—Sgl. fur. slp. rm., $3.50 lt., $4.50; all tr.

SOUTH PARK-AV., 6014—SOUTHWAY HOtel—To Rent—Large, light double rooms, $8.50; adj. bath, $10; close to surf. L and bus; coffee shop in bldg. Normal 6700.

UNIVERSITY, 6200—TO RENT—BEAU. LG. frt. rm.; pri. porch, bath; for 1 or 2.

UNIVERSITY, 6437, 1ST—TO RENT—RM. priv. fam., con. bath., all trn. H. P. 9851.

WOODLAWN, 4545. ATLANTIC 1810.

DORIAN HOTEL.

Private room and bath, new bldg., beaut. furn.; $9-14 week. Mgr. on premises.

WOODLAWN, 6034—TO RENT—MIDLAND Hotel; new, furn. $4 up. Plaza 7171.

WOODLAWN, 4541—TO RENT—LG. LT. comf. rm.; near I. C., bch.; $5; kit. if des.

TO RENT—ROOM TO 1 OR 2 BUS WOM., brkfsts. opt.; reas. 512 W. 57th-st., 2d.

NEW MARYLAND HOTEL.

6316 S. MARYLAND-AV. PLAZA 5600. S. S. newest hotel. All rooms with priv. shower or bath; all outside. Best transportation. $8.50 up.

TO RENT—ROOMS—NORTH.

ALDINE—TO RENT—LARGE ROOM; REfined home; good trans. Lake View 5854.

ALDINE, 517—TO RENT—SLEEPG. RMS.; ½ bl. bs. surf.; nr. lake; $4.50 to $7.50.

BELLEVUE-PL., 14—TO RENT—DBL. FRT. rm. In-a-dor bed; priv. bath; for 1 or 2.

Broadway, 4049. L. V. 7111.
BROADWAY ARMS
Finest Rs., $5, $6, $7, $10 wk.

BEST TRANS.; SHER. L. BUS. SURFACE.

BROADWAY, 4049—TO RENT—SGL. & DBL. rms.; new, clean, quiet; $6-$8; ref. req.

CLARENDON-AV., 4128.

LAKESHIRE HOTEL.

85 rooms, all with private baths and showers, $9 up; bus, L. surf. Bittersweet 3900.

CLARENDON, 4026—TO RENT—ATTR. RM. $5.50; blk. lake; ex. trans. Graceld. 6934.

CLARK, N., 2703—TO RENT—NR. LIN. PK. lakes nwly. dec. and furn. rms., clean, cool; rng. water; $6 to $10 per wk.

CLARK, N., 2004, HOTEL LUZERNE—TO Rent—Rms., sgl., $1.50; dble., $2 day up.

CULLOM, 1424—TO RENT—FRT. B. R. suit, 1-2, pr. bath, $8. I. V. 2007 A1 tr.

DEARBORN, N., 817—AMERICAN PLAN.

NEWBERRY HOTEL.

FULL HOTEL SERVICE; $18 WK. AND UP WITH MEALS; 10 MIN. TO LOOP.

DOVER, 4735, NR. LAWR.-AV.—TO RENT—Cool rm., pri. bath, $8.50; sou.r., $7; L.bus.

ELM, E., 78—TO RENT—BEAUTIFULLY furn. single front rm.; references req.

FULLERTON, ½ BLK. LIN. PK.—TO RENT—Prv. rm., yng. lady, kit. pri. Mob. 1545.

HAZEL, 4417, NR. MONTROSE—TO RENT—Large front rm., priv. porch, block to beach. Suitable 1 or 2; very reasonable.

HAZEL, 4544—TO RENT—LG. FR. RM.; suit. 1-2; nr. lake; all tr.; pr. fam.; Prot.

KENMORE AND WILSON-AVS. 150 RMS.

HOTEL KENMORE.

$7-$14 wk.; shwr., priv. bath; Wil. L. bus.

KENMORE, 4927—TO RENT — REDUCED rates; hotel r., 4-8; new mgt.; also hskp.

KENMORE, 4900 — TO RENT—LG. CLN. rms., r.w., fr. pkg., nr. bch. X. bus. $6-$10.

LA SALLE, 1702—TO RENT—OPP. PARK. TRANS., $1.50 TO $2.50 PER DAY. Newly dec., sgl.-dbl. rms.; elev. serv.; $8-12.

LAWRENCE, 916—TO RENT—CLN. WELL fur. rms., $5-$6-$7; all trs.; ½ blk. lake.

LAWRENCE, 940—TO RENT—WK. FREE; ½ bl. lake; $6 up; shower; newly dec.

LELAND, 1264, 1ST—TO RENT—AIRY rm., adj. bath; strictly priv.; separate ent.; $7; nr. Uptown Square. Sunnyside 0594.

MAGNOLIA, 4528—TO RENT—AIRY FRT. rm., 1-2; r. w.; also sgl.; Wil. L.; reas.

MICH., N., 747—TO RENT—DBL. RM. TW. beds; also sgl. rm.; near loop. OSTRAND.

MONTROSE, 900—TO RENT—SING. AND dbl. sleep. rms.; fr.; near beach, all transp.

OAKDALE, 635 [2900 N.]—TO RENT—NW. fur. frt. rs. $3-$9; Lin. p. Div.-b.; sgl. dbl.

PINE GROVE, 2744, NR. DIVERSEY—TO Rent—Sgl., dbl. rms. with without pri. baths, $8-$9-$10; nr. Lin. Pk., beach, golf.

ROSEMONT, 1509—TO RENT—RM. SUITAble 1 or 2; reas. Briargate 5338.

ST. JAMES-PL., 424—TO RENT—AT LINC. Pk., bch., attr. rs.; r. w.; $5 up; bus, sur.

Sheridan, 4101. Buck. 7450.
THE STIRLING

BEST TRANS.; SHER. L. BUS. SURFACE.
Beaut. Rms., $7-$8-$10 Wk.

SHERIDAN, 4035. LAKE VIEW 4220.

SHERCOMBE HOTEL.

Rooms, $6-$10; phone and run. water; blk. Sher. exp.; 2 blks. beach; some priv. baths.

SHERIDAN-RD., 4062—TO RENT—NICELY furnished rm. Sheridan exp. and bus.

WILSON-AV., 1318—TO RENT—FRT. RM., twin beds, also sgle. Sunnyside 6359.

WINDSOR-AV., 843—TO RENT—BEAU. FUR. slp. rm., $6 wk.; near Wilson-av.

WINNEMAC, 1304—TO RENT—1 CLEAN airy rm.; nr. Argyle L; lake; priv.; $5.50.

WINTHROP, 6019—TO RENT—SUN. 2840.

New Windale Hotel

All outside rooms with private bath and showers. Beautifully furnished. Some with in-a-dor bed; also twin beds. Rates, $10-$15 per week. Home atmosphere.

WINTHROP, 4917, THE WINSLIE — TO Rent—Rms. with r. wat.; reas.; all trans.

WINTHROP, 5530—TO RENT—60 ROOMS, new hotel; cafe, nr. bch., bus, L. $8 wk. up.

TO RENT—LGE. RM., PRI. FAM., NR. Edgewater bch., 1 blk. all trans. Sun. 2894.

TO RENT—BEAUT. RM., PRIV. FAM., home priv.; 1-2 girls pref. Longb. 9142.

TO RENT—IN REAL HOME CHARMING airy rm., 1-2; nr. lake, L exp. Edgw. 0207.

TO RENT—RM., LADY EMPLOY., PROT. L. surf., bus, N. W. Ravenswood 6916 eves.

THE HALIBURTON.

6954 Greenview-av. R. P. 5247. Attr. rms. with or without bath, $9 up; bus, L 1 blk.

JOAN CLUB FOR GIRLS CO-OPERATIVE—To Rent—1540 N. STATE. Reas. Lake. bus.

TO RENT—ROOMS—NORTH.

SINTON HOTEL
4943 SHERIDAN. 300 ROOMS.
Spend Summer at Beach.
COMPLETE HOTEL ACCOMMODATIONS IN UPTOWN DISTRICT. EXCEL. TRANS.
RMS., $7-$12; KITNTS., $20.

NEW HOTEL CARLOS.
SHEFFIELD AT SHERIDAN.
1 block south of Sheridan L station.
$10 weekly and up. Bittersweet 2023.

TO RENT—ROOMS—NORTHWEST.

BERNARD-ST., N., 5736, 1ST—TO RENT—Large room, homelike surroundings; adj. bath; for mar. cpl. employed. Juniper 0547.
HARDING, N., 2650—TO RENT—WELL furn. rm. adj. bath; priv. fam. Bel. 10454.
KEDZIE-BLVD., N., 2530—TO RENT—NEWly furns rms., $5-$10; opp. Logan Sq. L.
KEDZIE-BLVD., N., 2512—TO RENT—RMS. Opp. Logan Square L Term.
PIERCE-AV., 3402—TO RENT—LARGE, cool rm., nice furn., with all home privileges; nr. Hum. pk.; lady emp.; $5 week.

TO RENT—ROOMS—WEST.

ADAMS, 3412—TO RENT—2D, LGE. SLEEPing rm., mar. cple. or 2 gents; refs.
CONGRESS, 4240—TO RENT—1 RM.; PRIvate family; excellent trans. Kedzie 7698.
HAMLIN, S., 18, 3RD—TO RENT—RM. suit. 1-2; op. Gar. Pk.; pri. fam. Ked.4727
MADISON-ST., 4848 — TO RENT—WELL furn. rms. with private bath; reas.

TO RENT—ROOMS—SUBURBAN.

TO RENT—FURNISHED RMS., FOR 4 CONgenial girls; kitch. pri. bath. elec. lts. hot water; reas.; meals furnished if desired. Especially convenient for Western Electric or C., B. & Q. girls. Ph. Riverside 5284.
TO RENT—LARGE WELL FUR. RM., NR. trans.; priv. home. Ph. Wilmette 906-M.

TO RENT—HOUSEKEEPING ROOMS.

South Side.

BLACKSTONE, COR. 55TH ST., SENATE Apts., Entr. 1447 E. 55th st.—To Rent—2-4 rm. apts.; new. fur.; pri. bath; porch; $10-$15; nr. beach, park, I.C.X., bus, surf.
BLACKSTONE, 5601—TO RENT—1-2-3 RM. kit. apts.; also slp. rs.; $4-12; I.C.bus.sur.
BLACKSTONE, 5457—TO RENT — 2-3 RM. apt., comp. furn.; nr. beach, I. C., surf.
CALUMET, 5804—TO RENT—2-3 RMS. FUR. or unfur.; auto space free; ½ b. L; $8 up.
DORCHESTER, 6058—TO RENT—1-2-3 RMS. new dec.; summer rates; I. C., L and surface.
DORCHESTER, 6021—TO RENT—1 R. APT.; r. w., nwly. fur.; dec.; $7 up; I. C.; all tr.
DORCHESTER, 5222 — TO RENT — INEXpen. 1-2-3 rms.; pri. por.; maid sv.; I. C.
DREXEL, 5000—TO RENT—COZY 1-3 RM. kit. apts., $8-18; also sl. rms.; bus at door; garages.
DREXEL, 4642, GLADYS APTS.—TO RENT—Comp. furn. 1-2-3 r. kit. apts. fac. blvd.; $9 up. incl. gas, elec., laun.; slp. rs., $6 up.
DREXEL, 4634, VIRGINIA APTS—TO RENT—Comp. fur. 1-2-3 r. apts.; on blvd.; pr. ba.; $9 up; everything inc. slp. rs., $6 up.
DREXEL, 4145-4147—TO RENT—AIRY 1-2 rm. comp. kit. bath apts., refined, mod., well furn., very reas. ½ bl. L, bus, surf.
DREXEL, 4332—TO RENT—1-2 RM. APTS., new furn., priv. aj. bath; all tr.; $10 up.
EBERHART, S., 8017, 2D, AFTER 6 P. M.—To Rent—R. tw. beds, $6; kit. pri. $7.30.
ELLIS, 4051—TO RENT—MOD. AIRY 2 R. suite; r. wat.; new. dec.; $10; I. C., "L," bus. 3rd.
ELLIS, 4345—TO RENT—3 RS.; PR. BATH, $12.50; slp. rs., $3-$4 run. wat.; all trans.
ELLIS, 6334, 2D—TO RENT—3 HSKPG. rms.; real kitchen; pri. porch; adults.
ELLIS, 4149—TO RENT—3 RM. FUR. APT. Clean; pri. bath; $15; I. C., L, surf.
FORTY-FOURTH-PL., E., 1217—TO RENT—2-3-4 RMS., furn., ex. pri. pch., rl. kit., I. C., L, surf., $6 up.
GREENWOOD, 6146—TO RENT—2-3 RMS., conn.; pri. bath, shwr.; emp.; maid serv.
GREENWOOD, 6549 — TO RENT—2 CLN. rms., rl. kit., pch.; comp. furn.; $8-$10.
GREENWOOD-AV., 6403—TO RENT—ATTR. comp. fur. 1-2 r. kit., $8-$13; adults; nr. L.
HYDE PARK-BLVD., 1411—TO RENT—1-5 rms., new. fur., dec., nr. lk., theat., $8-$20; spec. attn. tour.; on R. 42; I.C. ex., 10 min Lp.
HYDE PK., 5430—TO RENT—1-2 R. KITS. frt., beau. furn., conc. beds, $10; I.C. bus.
INGLESIDE, 6323—TO RENT—2-3 ROOMS; bright, airy; r. w.; all trans.; $8 up.
KENWOOD, 6149—TO RENT—1-2 RM. KITS. $6 and up; I. C. L and surface.
KIMBARK, 7426—TO RENT—1 RM. FRT. kit.; run wtr., $8; 1 rm. kit. pri. pch., $8.50; s. r. k. $6, bl. I. C., sur. HydePk.8324.
KIMBARK, 6112—TO RENT—COOL, AIRY 2-3 rm. frt. apts. Reas., nr. bus, I. C.
LAKE PK., 4919—TO RENT—1-3 R. FURN. kit., pri. bth., $8.50 up; rms.reas.; auto sp.
OAKENWALD, 4349—TO RENT—CL., COOL 2-3 rm. apt., ovlk. lake; suit. 3-4; $10 up.
PHILLIPS, 7251, 2D—TO RENT—ATT. FRT. r. for 2; 21 min. loop; I. C.; kit. priv.
SIXTY-FIRST, E., 837—TO RENT—LG. 2 R. suites; compl.; priv. bath; very reas.
SIXTY-SECOND, E., 1213—TO RENT—1 R., $6 up; 2 rms., $10-$13, nr. L. I. C.
UNIVERSITY, 6112, 2D—TO RENT—3 RS.; pri. bath; pch.; other rms.; all trans.
WENTWORTH, 6500—TO RENT — 1-2-3-4 rms. in this and other bldgs.; modern; "L," surface; auto space. Englewood 7926.
WOODLAWN, 6128 — TO RENT—NICELY furn. outside rm. and kitchenette; lt. and airy; r. wat.; $7; adults. Hyde Pk. 6928.
WOODLAWN, 6024, 2D—TO RENT—2 RM. suite, lg. porch overlook. Midway; slp. rm.
WOODLAWN, 4541—TO RENT—LT., COOL 3 rm. suite; pr. ba., pch., $15. I.C., L, bus.
WOODLAWN, 4637—ATR. FUR. 1 RM. KIT. Pr. pch., bath; 1 blk. lake, Al tr.; $8 up.
YALE, 6565—TO RENT—2 RMS., $7, $10; 3 rms., $14. Newly furn. Steam heat. Surface and "L."

FREE RENT ONE WEEK.
4554 Oakenwald, on lake; 2 rm. apts.; pri. por.; frt. apts.; free pk. sp.; $8-$9; I. C, L, s.

FREE RENT ONE WEEK.
Ellis 4160. 1-2 rms., pr. and adj. ba., lt., airy, nr. lake, new dec., rent reas. All tr.

$5 TO $12.50 A WEEK.
2, 3, and 4 rm. kitchenettes; newly fur. Kenwood Gardens, 5519 Kenwood-av.

North Side.

BARRY, 612, NR. LIN. PK., LAKE—TO Rent—Nly. dec., nely. fur. 1-2-3 r. k. $8 up.
BARRY-AV., 731—TO RENT—ATTR. LGT. airy 1-2 rm. suites; also sgl. rm. Reas.
BEACON-ST., 4712—TO RENT—MOD. KITnette suites, private baths, $12-16.50.
BOSWORTH, 7605—REAL HOME; HSKPG. rm. comp.; lt., gas, linen. Rog. Pk. 8870.

Broadway, 4049. L. V. 7111.
BROADWAY ARMS
LOVELY, COMFORTABLE APTS.
2 RMS., $10-$12 WK.; 3 RMS., $15; MO. RATES, $35, $40, $60, $80.

BROADWAY, 4040—TO RENT—1-2 R. KIT. new, clean, quiet, $7-$11; ref. req.
BURLING, 2839, NR. DIVERSEY-CLARK—To Rent—1-2 rm. kit.; new. dec.; $8 up.
CLARENDON, 4718—TO RENT—1-2 ROOM apts.; on lake; $8 and up; L and bus.
CLARK, N., 853—TO RENT—NR. PARK and bch., new dec. 2-3 r. kit., $12-15; w. d.
DEMING-PL., 410—TO RENT—AT LIN. PK. 1-4 rm. kit., $7 up; also sleep. rooms.
DIVISION, E., 26—TO RENT—1 RM. KITS. nr. beach; beaut. neighborhood; $7.50-$9.
DOVER, 4453—TO RENT—2 R. KIT.; HT., linen, gas, lts. free; gd. trans.; $10 up.
EASTWOOD, 2432—TO RENT—HSKP. RMS., sleeping rms.; gd. trans.; reas. Rav. 4596.
GRACE, 719—TO RENT—1 RM. KITS.; $8 up; 3 r. pri. ba.; suit. 4; gd. tr.; E. of By.
GRACE, 724—TO RENT—1 RM. AND KIT., back porch, ev. furn.; $8 up; L, bus, sur.
HAZEL, 4327—TO RENT—3 LG. RMS. PRI. bath and pch., $16.50. Nr. lake. L.V.4235.
HILL, 201—TO RENT—1052 N. WELLS, NR. L. 3-4 r., 2 bd., p. bth., $12-20. Div.2839.
IRVING PK., 1842—TO RENT—1-2 RM. new dec. hskpg. suites; real kit., $5-$10. Graceland 0938.
KENMORE, 5132—TO RENT—1-2 RM. KIT. Gas, lights, linens, dal. maid serv.; outside rms.; near beach; L, bus; quiet; $7 and up.
KENMORE, 4900—TO RENT—2-3 RM., EQ. airy, eleg. furn., for 2 or 4, $14 up.
KENMORE, 4861—TO RENT—3 RM. APT.; well decorated; $14; sgl. rm., $5 up.
KENMORE, 5642—TO RENT—ATTR. 1-2-3 r. kit., $9 up; slp. r., $6-$7; L, bus, lake.
KENMORE, 4625—TO RENT—WELL FUR. 2 rm. frt. apt.; inador; new dec. shrs.$12.
KENMORE, 4018—TO RENT—2 LG. RMS., rl. kit.; prop. owner; rt. rded. $8-10;ex.tr.
LA SALLE, N., 1039—TO RENT—MOD. TRANS. $1.50 TO $2.50 PER DAY. New dec. 1-2 rm. apts., $8 to $15; w. dis.
LA SALLE—1702—TO RENT—OPP. PARK. TRANS. $1.50 TO $2.50 PER DAY. new dec. 1-2-3 rm. kit.; maid, elev., $10-20.
LA SALLE, N., 1525—TO RENT—2-3-4 R. apts.; 2 bedr.; pr. bth.; $8-$15; sgl. r. $4.
LAWRENCE, 930—TO RENT—1-2 R. KIT. private bath; all trans; nr. lake; $8 up.
MAGNOLIA, 4836—TO RENT—EXCEL. FUR. 1-2-3 rm. kitch. suites; all trans.
MAGNOLIA, 4620—TO RENT—2 R. SUITE, pri. bath, pch.; $13; frt. kit., pch., $8.
MAGNOLIA, 4620—TO RENT—FRT. KIT., pch., $8; also cool sl. rm., $5; all tran.
OAKDALE, 441, ½ BL. LINC. PK., LAKE—3 rm. kit.; cool; gent; also slp. rs.; gd. tr.
OAKDALE, 635 (2900)—TO RENT—1-2-3 rms., new. fur., $6-$15; Lin. Pk.; gd. tr.
PINE GROVE, 3915—TO RENT—1-2 ROOM kit. $8 up; 2 r., bas. apt., $7; 51-53 bus.
RACINE, 4441 — TO RENT — AIRY, WELL fur. 1 r.kit.apts.; nr. bch., L, bus, sur. $7 up.
ROKEBY, 3814—TO RENT—UP TO DATE 3 rm. kit., $7-$9; ev. furn. Sheridan L.

SHERIDAN, 4101. BUCK. 7450.
THE STIRLING
1, 2, 3, 4, 5 RM. APTS., FURN.
FINEST APTS. LOWEST RATES.
$50 MO. UP. $12 WK. UP.
BEST TRANS.: SHER. L, BUS, SURFACE.

SHERIDAN, 706—TO RENT—3900 N.; 1 R. and kitch. for price of slpg. rm.; blk. to lake and park; must be seen to be apprec. $9 wk. and up. Bus 51-53 to dr. Sher.L sur.
SHERIDAN-RD., 4035—TO RENT—MOD. 2 rm. apts.; wall bed, full size kitch., priv. phone; fully eqpd.; $12-13 wkly. L. V. 4220.
SHERIDAN, 4342—TO RENT—1 RM. KIT. ev. furn.; near lake, bus, L, surf.; $8 up.
WILTON-AV., 3761—TO RENT—3 RM. KIT. apts. comp. furn., incl. priv. porch; free pkng.; Grace sta., Wil. "L"; $7-$13 wk.

TO RENT—HOUSEKEEPING ROOMS.

North Side.

WINTHROP, 4917, THE WINSLIE — TO Rent—2 rm. hskp. with pri. pch.; all trans.

Northwest Side.

KEDZIE-BLVD., N., 2530—TO RENT—1-2 frt. r., kit., $10-$15; opp. Logan Sq. L.

West Side.

JACKSON, 2708—TO RENT—2 LG. FR. rms., r. w.; conv. to school; gd. tran.; reas.
JACKSON, 3124—TO RENT—3 NEWLY decor. rms., suitable for 3 adults.
LEXINGTON, 3942—TO RENT—REAL KIT. bedrm.; all trans. Nevada 3707.
WASHINGTON-BLVD., 2735—TO RENT—THE ALLEN.
2 rms., pch., newly dec., $10-$12; child. wel.
WILCOX-ST., 2720—TO RENT—HOUSEKPG. rms.; children wel.; reas.; ex. trans.
TO RENT — WASHINGTON-BLVD., 2147; mod. 2 or 4 r. apts.; priv. baths; $9.50-20.

BOARD AND LODGING—SOUTH.

SOUTH PARK-AV., 5710—BD., RM., HOME. Nr. park, bus, L; $10. Englewood 4176.
STEWART, 6634—NICE FURN. FRT. RM.; exc. board, 1 or 2; all tr. Normal 2273.
ROOM AND BOARD, $5; YOUNG PROTESTant lady; private Beverly Hills home; good transportation. Beverly 6165.
COMFORTS AND PRIVILEGES OF HOME for aged and mild mental cases. Mid. 1605.
4569 OAKENWALD-AV.—MONTICELLO HOtel, on lake; ex. meals, $11 up. Oak.6877.
WILL TAKE IN ELDERLY OR INVALID; experienced nurse. Hyde Park 8628.

BOARD AND LODGING—NORTH.

BEACON, 4510—SGL.-DBL. RMS. GOOD meals, all trans.; $8.50-$11. Edge. 3204.
BELMONT, 549—COOL COM. RMS. TWIN beds, gd. meals, nr. lake; $10.50-$12.50 ea.
EASTWOOD, 857—ATTRAC. ROOMS; EXC. board; bch., bus, L; $9-11. Sunny. 1190.
KENMORE, 5447 —LGE. RM., BTH., SHWR. reas. and sgl. rm., brkfst. opt. Sun. 7986.
LELAND, 820—ATTR. NEATLY KEPT SGL. and dbl. rms.; nr. lk., Wil. L, bus. Lepien.
SHEFFIELD, 2215—LARGE RMS., ALL NW., furnished; reas. board; gd. trans.
SHERIDAN-RD., 4021—PRI. HOME; ALL privl.; gents only; all trans. Bitt. 6840.
SHERIDAN, 845 — ATTRACTIVE ROOMS, exc. board, $9-11; piano; all tr. L. V.3925.
REFINED HM. FOR CONVALESCENTS OR aged; exc. care by grad. nurse. Buck. 3034.
LG. DBLE. RM., TWIN BEDS; ALSO SGL. rm.; reas. 4522 N. Ashland. Ard. 2301.
ROOM AND BOARD—FOR AGED LADIES and convalescents. Ravenswood 2802.

BOARD & LODGING—NORTHWEST.

LE CLAIRE-AV., N., 2059—COMFORTS OF a priv. Jewish family for yng. lady.

BOARD AND LODGING—WEST.

WILL BOARD AND RM. CHILD 4-6 YRS. and have rm. with kitchen privl. for parents also. Call Spaulding 4490.

ROOM AND BOARD WANTED.

WANTED—TO RENT—ROOM IN PR. FA.; S. Shore; gent. Address D 595, Tribune.

HOTELS.

WEST SIDE'S
LEADING HOME-LIKE HOTELS.
Alcazar Hotel
3000 WASHINGTON. VAN BUREN 7500.
Rm. with conn. bath, $10 up; pri. bath, $12 up; ideal trs.; ex. cafe ser. both hotels.
Garfield Arms Hotel
3260 MAYPOLE-AV. VAN BUREN 4510.
Attractively furn.; every rm. a home. $9 up.

MELROSE APT. HOTEL
451 MELROSE-ST. BUCKINGHAM 1200.
Spacious 3-4 rm. corner apts.; 3 exposures; beautifully furnished and livable as any home; exceptionally large living rooms, bedrooms and extra in-a-dor; mech. refrig.; complete hotel serv. Also large 2 r. kitchenette suite; private and public schools within the block. Belm. Harb., Linc. Pk., golf course.

9 STORY, MODERN, FIREPROOF.
$17 Week $60 Month
Kitchenette apts., furnished or unfurnished, with or without hotel service.
Rooms and bath, $12.50 week.
SHELDRAKE HOTEL
4518 Clarendon-av. Edgewater 8600.

Drexel Arms
Large attractive rooms, $1.50-$2 daily; $9-$12 wkly.; with bath, $2-$2.50 daily, $12-$16 wkly.; finest blvd. location; full hotel serv.; 200 rms.; car or bus to door.
DREXEL AND OAKWOOD-BLVDS.
ONE BLOCK TO I. C. AND ALL TRANS.

MIRA-MAR HOTEL
6218 WOODLAWN-AV. PLAZA 1100.
New; close to U. of C., parks, beaches, golf; 350 rms. and baths; $10-$19 wkly.; 1 or 2 pers.; utmost in comfort, service, furnishings and loc.; coffee shop, lobbies, etc.
WE INVITE YOUR INSPECTION AND COMPARISON.

THE COPELAND
5009 SHERIDAN-RD.
For guests who desire quiet and homelike surroundings and convenient location. Our connecting CAFETERIA is now under HOTEL MANAGEMENT.
E. H. NICHOLL, MGR. SUNNYSIDE 7800.

WINTHROP, 5054. PH. LONGBEACH 8933.
HOTEL FRANCES
100 brand new rms. with beau. tile baths, all with tub and shower. This hotel is conceded to be the best furnished hotel on North Side. Ideal loc. Garage. Beach 1 blk. Argyle exp., bus, surf. Rates low as $9 wk., $2 day.

SHERIDAN-RD., 4131. GRACE. 1020.
Hotel Stratford
200 outside rms.; tile baths; beaut. furn. living rms. with in-a-dor beds; wkly. rates, $10 up; daily, $2 up. All transportation.

PAXTON HOTEL
NOW OPEN. All outside rms. with bath, lavatory; beaut. furn.; a homelike atmosphere for refined people. Daily $2 up; wk. $9 up. We invite inspectn. 1432 N. La Salle.

New Hotel Carling
Near Lincoln Park, lake, beaches. 175 rooms with tub or shower. $8 per week up; daily $2 up. 1512 N. La Salle. Moh. 1200.

4725 MALDEN. LONGBEACH 6300.
New Hotel Lawrence
You will find here a cool, quiet place to live. The utmost in comfort, fine furn., location. Twin beds, priv. bath, beach two blocks, all trans.; $11 up.

LINWOOD HOTEL.
1812 WASHINGTON-BLVD.
All rooms with bath, $10 per week. Good transportation, 10 min. to loop. Seeley 2770.

THE NEW EASTGATE.
Ideal for transient or permanent guests; rates low; cafe; excellent dinner, $1. ONTARIO, nr. Michigan. Phone Superior 3580.

Two-O-One E. Delaware.
1 BLK. S. DRAKE HOTEL. NEW BLDG. AND FURNITURE. SINGLE AND DOUBLE RMS. WITH BATH, $80. SUPERIOR 1480.

HOTEL CASS.
644 CASS-ST.
$12.50 to $17 WEEKLY.

HOTEL ST. CLAIR.
Spec. weekly and monthly rates. 5 min. walk to loop. Ohio at St. Clair. Sup. 4660.

NEW MONTCLARE HOTEL.
Now open; all rms. pri. bath; beau. fur.; nr. lake, surf., L, bus; $8 wk. up. 834 Montrose.

NEW HOTEL BURTON.
Ideal location and trans. Rates $8 and up. 1429-37 N. Clark-st. Superior 4365.

LELAND HOTEL.
205 rooms, 205 baths; Leland at Racine, 1 blk. from Wilson L; $14 up. Long. 9600.

KENROSE HOTEL, 6417 KENWOOD-AV.—Rooms with bath, $10 up per week; 1 or 2 persons; 1 block to I. C., surfaces.
PHONE FAIRFAX 8100.
JACKSON PARK VIEW HOTEL, 1560 E. 64th-st.; single rms., run. wat., $6 up; boat., fish., golf; L, surf., bus, 1 blk. away.
BEAUTIFUL APARTMENT IN EXCLUSIVE HOTEL TO SUBLEASE AT LOSS. INQUIRE MANAGER, BITTERSWEET 2304.
NOREL HOTEL, 3517 KENMORE—ATTRAC. rms.; pr. b. and shwr.; $10 up; all trans.

ROOMMATES.

YG. LADY SHR. ATT. APT. SAME; RENT R. piano; nr. lake; N. S. L., bus. Ard. 2235.
LADY—SHR. PARLOR, SCREENED PCH. with lady emp.; twin bd.; pri. Fair.4315.
YNG. MAN TO SH. BEAU. 2 ROOM APT. on N. S. with same. 817 Lakeside.Apt.502.

TO RENT—HOUSES—NORTHWEST.

TO RENT—BEAUT. 6 RM. 2 STORY BRICK house in Ravenswood Manor; 1 blk. to Lawrence-av. and Francisco L sta.; big yard, garage; $85. 4721 N. Sacramento-av. Keystone 8854.
TO RENT—BRAND NEW 5 RM. RES., $60 A MO. APPLY 6731 ALBION-AV.

TO RENT—HOUSES—SUBURBAN.

TO RENT — NEAR BARRINGTON HILLS Country Club, large modern home; $1,500 the year. K. Otis Scott, Barrington, Ill.
TO RENT OR SELL—UNUSUAL 5 ROOM house, conveniently located in Des Plaines; reasonable. Phone Superior 7875.

TO RENT—FURNISHED HOUSES.

TO RENT—MOD. HOUSE FUR., COMPLETE with 2 car gar., by the week, mo. or will lease. Lafayette 4309.
TO RENT—COMP. FURN. 7 ROOM HOUSE. Reasonable. 4138 Newport-av., after 6.
TO RENT—3 RM. COTT., BATH, FOR LT. hskpg.; gas, elec.; $10 wk. 637 W. [illegible]

TO RENT—FURNISHED HOUSES.

TO RENT—FURN. HOMES ON NO. SHORE. MRS. FULLER. 522 Davis. Univer. 6660.

WANTED—TO RENT—HOUSES.

WANTED—TO RENT—HOUSE, 4 BEDRMS., 1 or 2 maid's rooms; 2 car garage; Oak Park or Beverly Hills. Address D 330, Tribune.
WANTED—TO RENT—ROOMING HOUSE, 20 or more rooms; near north side. Address T G 436, Tribune.

TO RENT—SUMMER RESORTS.

TO RENT — DELIGHTFUL 4 RM. FURN. cottages; $20; beaut. lake; fine bathing and fishing; beautiful pine woods; golf near; ideal surroundings; photos. DEERSKIN PARK, Eagle River, Wis. Gentiles.
TO RENT—FUR. COT., LAKE WINNEBAGO, nr. Oshkosh, Wis.; Aug. 19 to Sep. 4, sandy bch.; por., boat, fish. Midway 6110 to Sun., then R. Burtis, Oshkosh, Wis.
TO RENT—LAKE MENDOTA, 6 RMS. AND bath; modern, furnished; boat; beach; now available; $35 per week. E. R. KLIPSTEIN, Route 1, Madison, Wis.
TO RENT—160 ACRES, EXCELLENT DUCK ground, opposite Rome; cottage. Geo. Isch, Washburn, Ill.
TO RENT—FOX LAKE, ILL.; FURN. COTtages; 2-3-4-5 r., $10 wk. up. Man. 5661.
TO RENT—PRI. COTT., LAUDERDALE; 85 mi.; ex. opp.; quiet, clean; reas. Sun.3477.

WANTED—AT SUMMER RESORTS.

WANTED—TO RENT—SMALL FURNISHED private cottage within 100 mi. Chicago, close concrete highway; three weeks; no resort; two adults; best references. Address D 508, Tribune.

TO RENT—APARTMENTS.

SOUTH.

Every New Building of Glatt & Molner
HAS
1. COLORED TILE BATHS, SHOWERS.
2. FREE ELECT. REFRIGERATION.
3. CANVASSED WALLS, TIFFINIZED.
4. ARCHED DOORWAYS.
5. MECHANICAL VENTILATION.
6. IDEAL TRANSPORTATION.

2-3 ROOMS, $55 TO $67.50.
66th-pl. and Dorchester
½ BLOCK TO I. C.

3-4-5 ROOMS.
8106-14 Ellis-av.
CALIFORNIA STUCCOED.

4 ROOMS.
8212-20 Drexel-av.
BEST IN AVALON.

3-4-5 ROOMS.
S. E. Cor. 80th & Dobson
Large rooms; attractive rental. 100% MODERN.

5 ROOMS—2 BATHS.
6946-48 Paxton-av.
NEAR SOUTH SHORE C. CLUB, PK., I. C.

2-3 ROOMS.
6940 Clyde-av.
Floors Carpeted Solid.

LOWEST RENTALS.
Immediate or Oct. 1 Poss.
Agt. on Prem. Till 8:30 p. m.
Glatt & Molner
2612 S. MICHIGAN-AV. CALUMET 3600.

7321 South Shore-Dr.
A few exceptionally desirable 4 to 8 Room Apts.
In a new 13 story bldg.
Private Bathing Beach.
2 blks. from I. C., 21 minutes to loop.
Tel. South Shore 7321.

DON'T SIGN A LEASE
UNTIL YOU HAVE SEEN
8040-56 YATES-AV.
4-5 Rooms, $70-$80.
Arched Doorways, crystal fixtures, glazed, screened rear porches, etc. Immediate or Oct. 1 possession. AGENT ON PREMISES.

2-3-4 Rooms, $50-$77.50
7600-16 KINGSTON-AV.
In the heart of Windsor Park. Near all transportation, schools, churches, and shopping district.
GLATT & PRICE,
6827 Stony Island-av. Dorchester 8800.

6732-40 EAST END-AV.
4 AND 5 ROOMS.
EXTRA LOW RENTAL.
SOME AS LOW AS $70.00.
IN THE SOUTH SHORE DISTRICT.
GLATT & PRICE
6827 Stony Island. Dorchester 8800.

NEW 6 ROOM APTS.
8510-52 Bennett-av., beautifully decorated. Large and airy rooms, electric refrigeration, arched doorways, tile baths; exceptional value at $77.50; liberal concession.
REGENT 4264.

2-3-4-5 ROOMS.
LOWEST RENT.
Large sunny rms.; elec. refrig.; Rock Isl., L and surf. 1 blk. 6644 Yale-av. Norm.2942.

TO RENT—7234 COLES-AV., 2-N, 4 RM apt.; 2 bdrms., large rms., elec. refrig.; rent $85 per mo.; immed. poss. See janitor on premises, or
J. L. HESS,
2257 E. 71st-st. Midway 0050.

TO RENT—6 RMS., 2 BATHS, CLOSED IN sleep. pch.; will sublease to May 1, 1930; will give concess. 1 mo. rent. $150; 1 bl. I. C. South Shore station. Apt. overlooks South Shore Country club and lake. Newly dec. 7130 Coles-av., 3rd.

SOUTH SHORE.
Exceptionally hi. grade 3 room apts.; fireproof bldg.; 1 block from I. C. sta., bus, surf. lines; [illegible] 7201 Yates-av.

S. E. Cor. Drexel and 50th.
Very desirable 5, 6, 7 rooms, 2 baths; will dec. to suit. Janitor, 919 E. 50th.

ALONG THE LAKE.
See this beaut. 7 r. mod. apt. before you rent. 646 Woodland Pk. I. C. trans. Offered at considerable reduction. Ph. Drexel 2311.

7 ROOMS, $70.
417 E. 61st-pl., steam ht.; good transp. B. M. HOPKINS & SONS, 1408 E. 63d.

TO RENT—6 ROOM STOVE HEATED APT., 2d floor, 745 W. 103d-st.; elec. light, newly decorated; $35 a month. GEO. G. NEWBURY & CO., 8 S. Dearborn.
TO RENT—5 RMS. WITH HEATED SLPG. pch., garage; for sale at cost; in 100% co-operative bldg. in So. Shore dist. Monthly assessments very low. Ph. Midway 3681.
GREENWOOD, 6632-42—TO RENT—BEAUT. 4 large real rms.; new bldg. in Woodlawn; best trans.; elec. refr.; rent low; $70-$75. See janitor or Ph. H. P. 6271.
TO RENT—MODERN 4 ROOM APT.; GOOD bldg.; very light; good service. 6151 Michigan-av.; reduced to $40. LLOYD J. LONG, 29 S. La Salle-st. Randolph 1690.
TO RENT—SUBLEASE 2 RM. MOD. KITchenette in So. Shore; wonderful trans.; $65. 7503 Exchange-av., Apt. D.
TO RENT—MODERN 5 ROOM APT.; GArage; green tile bath; elec. refrig.; $90. 7947 Blackstone-av. Beverly 7900.
TO RENT—5302-12 CORNELL-AV., 5-6-7 rm. apts.; ½ block to I. C. and lake; large, light rms.; very reasonable. See janitor.
TO RENT—FLAT, 6138 UNIVERSITY-AV., 3d floor; 7 rooms; steam heat, electric light; large porches; rear yard; $85.
TO RENT—1020 W. 56TH; 5 ROOM FLAT, electric, bath; $27; 4 rooms, $25. Inquire 1016 W. 56th-st.
TO RENT—SO. SHORE, 1709 E. 72D-ST., 4 rms., sun parlor, sleep. porch; elec. refrig.; adults; nr. I. C.; $75. Ph. Dor. 2417.
TO RENT—1411 E. 65TH-PL., DESIRABLE 6 rms., open porch; 1 blk. I. C. sta.; at once; $80. Hyde Park 7000.
TO RENT—FLATS; MODERN; 3 RMS., $35; 4 rms., $45. See janitor, 948 E. 55th-st.
TO RENT—HI GRD. 7 R. APT., 3 BATHS; gar.; ref. 6735 Oglesby, 1st. Plaza 2100.
TO RENT—SO. SHORE, 4 AND 5 ROOM apts.; immed. poss. 6900-08 Clyde-av.
TO RENT—6 RMS., STEAM, ELECTRIC, porch, yard; clean; $60. 6442 Union-av.
TO RENT—7 RM. STM. HTD. APT., CONV. to R. I. surf.; $75. 7011 Perry-av. 3d.
TO RENT—2906 CALUMET-AV., COLORED, 3-4 rm., $22-$23. State 5031.
TO RENT—4 R. APT.; LGT., BEAU. BLDG.; el. ref.; $50. 811 E. 46th-st., nr. Drexel.
TO RENT—4-5 ROOMS, $65 TO $80; AT L, opp. park, 6264 Stony Island. Mid. 3189.
TO RENT—7618 LAFAYETTE, 1ST, 5 RS., slp. pch.; st. ht.; $75; conc. Vin. 3627.
TO RENT—BEAUTIFUL 3-4 RM. APTS., reduced rent; see it. 820 W. 77th-st.
TO RENT—322 E. 60TH-ST., 3 AND 4 rm. apts., $45-$50. Conc. Agt. on prem.
TO RENT—7624 COTT. GR., 2D, NEW LG. lt. 2 rm. kitch.; in-a-dor; conc.; $50.
TO RENT—6 RM., 6541 KENWOOD; STM. heat; nr. L, I. C. Hyde Park 2978.

TO RENT—APARTMENTS.

SOUTH.

4830 DREXEL-BD.
FORMER CHAUNCEY BLAIR ESTATE, ADJOINING BEAUTIFUL MORRIS ESTATE.
Best Rental Value in Chicago.
MOST BEAUTIFUL BLDG. IN HYDE PARK.
ARTISTICALLY LANDSCAPED PARKWAYS, COURTS, LARGE POOLS, FOUNTAINS, ETC.
ULTRA HIGH GRADE APTS., HAVING EVERY CONVENIENCE: TILE BATHRMS., SHOWER BATHS, ENTIRELY DIFFERENT DECORATIONS, SOLID BRONZE AND CRYSTAL LIGHTING FIXTURES, DECORATED STOVES AND REFRIGERATORS.
WE ARE OFFERING THESE APTS. AT A MOST REASONABLE RENTAL.
2 RMS. AND KIT., $65.00.
3 RMS. AND KIT., $75.00.
4 LARGE RMS., $85.00.
5 BEAUTIFUL RMS., $135.
5 RMS., 2 BATHS, $160.00.
EL. REFRIGERATION FURNISHED FREE.
A Personal Inspection Invited
ALSO:
4625 DREXEL-BL.
New Bldg. Elevator Service.
Large 2 and 3 Rm. Kit. Apts.
Free Gas and Refrigeration.
ONLY $50.00 TO $67.50
ALSO:
4344 ELLIS-AV.
A HIGH GRADE BLDG., HAVING ATTRACTIVE 1, 2, AND 3 RM. KIT. APTS. AT AN EXTREMELY LOW RENTAL.
Only $47.50 to $65.00.
FREE GAS AND REFRIGERATION.
ALSO:
4408 DREXEL-BLVD.
4420 DREXEL-BLVD.
Exceptional Rental Values.
HIGH GRADE 2, 3, 4, AND 5 RM. APTS., EVERY CONVENIENCE.
RENTS, $57.50 TO $97.50.
AGENT ON PREM. DAILY TILL 10 P. M.
McKey & Poague, Inc.,
4701 Drexel-blvd. Drexel 2200.

MORE THAN ¾ SOLD
to families you would be pleased to have as neighbors. Highly restricted.
THE CRANSTON.
100% CO-OPERATIVE
is our 8th successful building operated on 100% co-operative ownership plan. Fireproof elevator bldg. with all modern conveniences; 5 and 6 rms., 2 and 3 baths; garage on premises with attendant, if desired; you will be pleased with our bldg. and all details pertaining thereto; investigate at your earliest convenience.
JOHNSTON BROS.,
Builders and Owners.
6939 Crandon-av. Dorchester 3824.
OPEN UNTIL 9 P. M.

TO RENT—4 LRG. RMS. WITH IN-A-DOR bed; n. w. cor. 68th and Crandon; electrical refrigeration; $70 up.

5 and 6 rm. apt., large rooms, 2-3 baths; 69th and South Shore-dr.; $140 and $200.
1 and 2 rms., 2207 E. 75th-st., $45 and up. See representatives on premises. Or telephone exclusive agents.
JACOB KULP & CO.,
33 S. LA SALLE.
Dearborn 8666.

3 AND 4 RMS., $60 & UP
7945-53 LANGLEY-AV.
8019-25 CHAMPLAIN-AV.
Best apartments in Chatham Fields. Each apartment has In-a-dor bed and shower. Large, light rooms. Near I. C. and street car.
GLATT & PRICE,
8026 Cottage Grove. Vincennes 6920.

Chatham Bargains
3-4 Rooms, $60-$65.
8016-18 EVANS-AV.
LARGE ROOMS; WELL APPOINTED, IN PRACTICALLY NEW BUILDING.
GLATT & MOLNER,
2612 S. Michigan-av. Cal. 3600.

DON'T PAY RENT
UNTIL YOU HAVE SEEN
8277-29 EBERHART-AV.
Canvas walls, tile baths, etc. LOWEST RENTAL IN DISTRICT. Immediate or Oct. 1 possession. AGENT ON PREMISES.

4 ROOMS.
5306 UNIV., 2-A, INADOR BED, $75.
5641 DREXEL, APT. 1, $67.50.
8 ROOMS.
1428 E. 57TH, APT. 1, 3 BATHS, $215.
HYMEN & STENHOUSE,
1152 E. 55TH-ST. MIDWAY 9545.

7000
SOUTH SHORE DRIVE.
6, 7 or 8 Rm. Apt., 3 Baths.
Attendant will show apt.; gas, light, refrigeration; 24 hour elevator service. Call Mr. McDermott, State 0722.

HYDE PARK.
SUPERB 5-6-7 RM. APTS. DE LUXE. Artistically distinctive, spacious sun parlors, large luxurious living rm., din. rm. in front; 2 and 3 baths, Frigidaire; N. W. cor. University-av. and 52d-st. Midway 7370.

4 ROOM APTS.
7205-07 VERNON-AV.
Inador beds, high class bldg., reas. rent; agent on premises or call South Shore 0720.
The Builders' Realty Co.

JAMES G. BARSALOUX, Inc.
1501 E. 63D-ST. H. P. 0010.
WOODLAWN, HYDE PARK AND S. SHORE. SEND FOR OUR COMPLETE LIST.

4706 COTTAGE GROVE-AV.
Very light 1 and 2 room kitchenette apts.; rent $40 to $55; exc. transportation. See janitor or call State 8884.

5137 ELLIS-AV.
7 rms., 2 baths, Frigidaire, 3d apt., exclusive section. Move now. $150, rent starts Sept. 15. Longbeach 8833.

ON BEAUTIFUL MIDWAY
At Jackson Pk., choice 5-6 rm., 2 baths, s. p.; best tran. 1519 E. 60th. Fairfax 6967.

3 ROOMS, $32.50.
6115 Dorchester-av.; steam, gas, elec.; 1 blk. from I. C. Phone Hyde Park 8461.

SOUTHWEST.

TO RENT—5 RM. APT.; H. W. H.; GAR. mod. Kearn. 4342 S. Spaulding. Laf. 6419.
TO RENT—5524 S. SPAULDING; 4 RM. gar. furn., pvt. yard and porch. bus. $40.

NORTH.

6 RMS., 2 BATHS, $125 UP.
4-5 RMS., NEAR PARK..........$75 UP
4 RMS., STOVE HEAT, BATH, ELEC. $30
E. GEHM & SON, 524 DIVERSEY-PKWY.

544 SURF-ST.
2-3-4 rm. unfurn. apts.; lowest rental; high class bldg. See Mr. Nelson, 1st apt.

TO RENT — LGE. 4 RM. APT.; IN-A-DOR bed; Frigidaire; nr. lake; gd. trans.; reas. rent; immediate possess.; liberal concession. Owner on premises. 629 Cornelia-av.

SIX ROOMS, $200.
Modern elevator bldg.; must sacrifice account leaving city. Phone Buck. 10037.

TO RENT—N. S. APT., 6 RM. APT. TO REsponsible party at unusual price. 2 baths, S. P., modern bldg. 919 Ainslie-st. Sunnyside 6365.

UPTOWN DISTRICT.
5 rms., $75, concession. 4711 Winthrop-av.; surf., L, bus. Main 1091. Agt. on pr.

428-436 SURF-ST.
Large 3 and 4 room unfurnished apts.; reasonable rent. See janitor.

TO RENT—OR SUBLEASE—3 BEAU. RM. kit. apt., 1 mo. conc. Sept. 1st; reas.; free gas; exc. trans. 1600 Albion-av., Apt.3P.
TO RENT—MOD. 2 RM. APT. HOME. $48. 1061 DAKIN. 3 RMS. WITH BEDRM. $55. NOW OR OCT.; SHER. L STA. WELL. 0168.
TO RENT—BEAUT. EXTRA LGE. 6 RM. apt., 2 baths; new 6 apt. bldg. 6433 Newgard-av. Inquire 1st apt. Mrs. Ahlberg.
TO RENT—719-727 BARRY-AV.; NEWLY decorated 2-3-4 rms. in modern building. $50-$70. Apply to janitor or Sheldrake 3711.
TO RENT—1217 LUNT-AV., MOD. 4 RMS., $85; 3 rms., $75; lge. liv. rm., beau. dec. refrg.; ¼ blk. lake, "L." Cooper, Shel.10270.
TO RENT — 7 ROOMS, 3 BATHS, NEW bldg., at the bend of drive overlooking the lake. 3800 Sheridan-rd.
TO RENT—745 IRVING PARK-BLVD., 3-4-5-6 rms. Owner. Lake View 7661.
TO RENT—NEWLY DEC. 6 RM. MOD. apt., gd. trans. E.G.Miller, 4410 N.Paulina.
TO RENT — 6170 WINCHESTER, COR. Granville; 5 lg. rm.; elec. refr.; 1st.; $80.
TO RENT—4 ROOM APT.; MOD. LIGHT. 1652 Berwyn. Edgewater 6955.
TO RENT—ROGERS PARK DESIRABLE apartments; any size. Ph. Briargate 7997.
TO RENT—5 RMS. 1414 WILSON, 3D, $75. V. J. Curto & Co., 1049 Lawrence. L.B.5500.

TO RENT—APARTMENTS.

NORTH.

WIRTZ, HUBERT & LITTLE, Inc.
3152 SHERIDAN-RD. WELL. 3000.

535
CORNELIA-AV.
JUST OFF SHERIDAN-RD. NEW 16 STORY BUILDING. A FEW DESIRABLE APTS. OF
1, 2, AND 3 ROOMS
REDUCED FROM
$90 TO $65
INCLUDING GAS, LIGHT AND REFRIG.

415
ALDINE-AV.
JUST OFF SHERIDAN-RD.
NEW 16 STORY BUILDING.
Apartments of Character.
5 Rms., 2 Baths and Lav.
6 Rooms—3 Baths
NEW 16 STORY BLDG. INDIVIDUAL SHOWERS. CEDAR CLOSETS. LINEN CLOSETS. FIREPLACES. FRENCH WINDOWS.

434
WELLINGTON
JUST OFF SHERIDAN-RD.
3 Rms. with Bedroom
2 Rms. with Bedroom
$60 TO $90.
Representatives at Bldgs.

TRY, RECEIVE, KNOW WALLEN SERVICE.
Our buildings are all new and modern. Our rentals are 30% less than apartments of like merit. Comparisons will convince you. Phone or call for rent list and information.
ROGERS PARK BUILDINGS.
1 rm., liv. rm., kit. and bed..........$40
2 rms., liv. rm., kit. and bedrm........$47.50
3 rms., liv. rm., din. and bedrm........$55
4 rms., roll. bed..........$65
4 rms. and kit..........$72.50
4 rms., 2 bedrms. and kit..........$72.50
5 rms., free ice..........$85
WM. L. WALLEN & SONS,
6712 N. Clark-st. Rog. Pk. 6360.

Eastlake Beach Apts.
7649 EASTLAKE-TER.
4 rms., 5 rm. effic.; all overlooking lake; scr. por.; ELEC. REFRIG.; tile bath, showr. PRIVATE BEACH. 1 blk. bus. Howard express. Reas. rent. Ring Eckelaert.
2010 FOSTER-AV., COR. BLDG. OVERLOOKING PARK. ELEC. REFRIG.; 3-4 rms., $60; 5 rms., $67.50; street car cor. N. W. stm. rd., Rav. L. Rav. 8093. Anderson.
5721 WINTHROP, 5 rms., large, De Luxe; ELEC. REFRIG. Ring Anderson.
6408 N. HERMITAGE, 4 rms., newly dec.; cor. bldg.; bargain, $55. Ring Carlson.

3-4 ROOM APTS.
RENTS GREATLY REDUCED.
15 minutes to loop; liv. rm. 13x18, with in-a-dor bed and bedroom; paneled walls; showers, ample closet space.
$60 AND UP.
648 BUCKINGHAM-PL.
3 Blocks North of Belmont.
J. STICKLER, Agt., or Janitor on premises.

YOU WILL LIKE
The location and the price of
2565 Montrose, 3-4 rms., ice....$65-$72.50
846 Galt, 4 rms., nr. lake..........$60-$72.50
1755 Albion 2-3-4..........$50-$65
5662 Ridge, 2-4 lg. lt. rms..........$50-$70
3413 Marshfield, 2-3-4-5; ice..........$50-$75
4500 Ashland, 2-3-4 r., ice, gs.$62.50-$82.50
See Janitor or Agent on Premises or
ARTHUR KRUGGEL & CO.,
4865 Broadway. Longbeach 5531.

REDUCED RENTS.
3 RMS., FREE GAS..........$55-$60
4 RMS., GLAZED SLEEP. PCH..........$65
4 RMS., 2 BEDRMS., FREE GAS..........$67.50
5 RMS., SLP. PCH., LG. RMS..........$80
FOR INSPECTION OF THESE CHOICE APTS. SEE THE JANITOR AT 1618 WALLEN-AV. OR CALL ROGERS PARK 8040.

5820 KENMORE-AV.
Brand new 8 story fireproof bldg.; 20 ft. living rm. with roll-away bed, 2 large bedrms., dinette and kitchenette, some with wonderful view of lake, $125-$145. Same, with 1 less bedrm., $70 to $107.50. 2 rm. and kitchenette, $65-$80. Carpeted floors, colored bath and kitchen. Light, gas, elec. refrig. free. Agt. on prem. or call Long.8833.

BRAND NEW BUILDING.
Choice section of Rogers Park; 3-4-5 rms. Large, lt., airy rms.; arched doorways; in-a-dor beds; tile bath and shower; mech. refrig.; reas. rental. Agent on premises.
LIEPOLD & HICKS,
1569 Howard. Rogers Park 1617.

FREE RENT TO OCT. 1ST.
Live in a 2 rm. apt. that is lge., light, clean, with dressing rm. and extra lge. closet, linoleum in kitchen, newly dec.; 25 min. to loop by "L," steam or bus; rent $50; pay October rent, move in now. Come see them 4407-19 N. Lincoln-st., nr Montrose, or call Ard. 2878.

SUBLEASE.
BARGAIN IN 7 ROOM APT.
Corner apt. in new bldg. Overlooking Lincoln Park and lake. Owner leaving city. Call MR. GREEN at Lake View 3000.

4 AND 5 ROOMS
Elegant apts.; sun parlors; unexcelled transportation; $65-$80 month. Inquire Supt., 2348 Wilson-av.

ONLY ONE LEFT.
1544 Birchwood-av.; beaut. 5 rm. apt.; all outside rms., extra lge. bedrms.; fine trans.; nr. lake; $100. See Agt. on prem., or phone Brennan, Rogers Park 9402.

RENT FREE TO OCT. 1.
MOD. 3 OR 4 RM. APTS., $55 UP. 1548-1558¼ Juneway-ter.; newly dec. 3-4-5 rm. apts.; near beach, Howard L, bus. See Mrs. Clarke today. 1550 Juneway, C-1.

JUST THE THING.
2 rm. kitchenette apts., with or without slpg. pch., complete in every detail; garage if desired; best transportation, L, surf., stm. See CARRINGTON, 4837 N. Robey.

BARGAIN. LOW RENTS.
2-3-4 r. apts., $47.50 up; 1 blk. Lincoln-Western-Montrose L cars. 4350 N. Irving-av., cor. Montrose. 3458 Janssen-av. 1 blk. Southport L; 1054 George-st. 1 blk. Div. bus.

CONCESSION OCT. 1ST.
High grade 6-7 rm., 2 bths., elec. ref. 3936 Pine Grove-av. 620 Waveland, nr. drive. Wellington 6782.

7 ROOMS, 3 BATHS.
Poor health, big sacrifice. New elevator bldg., all southern exposure, with Sheridan-rd. address. Phone Lake View 5644.

2-3 ROOM KITCH. APTS.
with bedroom or dressing rm.; rents $57.50-$82.50; real value. 1329-41 Estes-av. See agent on premises or phone State 5568.

1-2 R. Kit. Apts., New Bldg.
$51.50 up, incl. gas, elec., refrig.; blk. to L exp., 3 car lines. 834 Fullerton-av.

TO RENT—7 RM. MOD. LIGHT, AIRY apt., newly deco.; lge. porch; available Sept. 1. Concessions. Tenant leaving city. 4730 Kenmore-av., 3d. Longbeach 6964.
TO RENT—LIGHT 4 ROOM FLAT, ELECtric, steam, suitable for dressmaker, hairdresser, etc. Part of rent for care of dr.'s office. 2 W. Chicago-av., Apt. 8.
TO RENT—4 RMS., SUN PAR., COR. FLAT, $77.50; 4 rms., glazed pch., $66; S. E. Cor. North Shore and Lakewood-avs. 6 rms., glazed pch., $110; 1109 Loyola. Hollyct. 0102.

$77.50, 4 R.; S. P.; G. E. Refr.
Near lake, bus, Wilson exp., E. of Sheridan; possession now. 920 Sunnyside-av.

TO RENT—N. W. COR. SHERIDAN-RD. and Lunt-av. [7000 north], 4 and 6 lge. outside rms., sun prls., 2 baths; nr. lake, L, school; 1st, 2d, or 3d; ready to move in.
TO RENT—COR. MOD. 5 RM. APTS.; CAN'T beat at $75. Sunny, light as day; 1 blk. L, bus, surface. 808 Roscoe-st.
TO RENT—BEAU. NEW 2-3 RM. HOTEL apts.; conv. trans.; beach, shops, $80 up; md. ser.; lin. opt. 6151 Winthrop. Bri. 4600.
TO RENT—CONCESSION TO OCT. 1. REduced rent; 4 rms., octagon sun par., 20 ft. liv. rm.; ext. rollaway bed. 2420 Leland.
TO RENT—5 RMS., 4412 BROADWAY; excel transp., close to schools; exceptionally low rental. Wellington 3460.
TO RENT—ULTRA MODERN 1½ AND 2½ rms.; $55 up; 20 min. to loop; Rav. L. Addison sta. 1837 Patterson-av.
TO RENT—5 RM. APT., RMS. VERY LGE., exc. trans.; nr. lake; $48 mo.; conc. Sept. 1st. Call Ravenswood 5619 bet. 6-8 p. m.
TO RENT—1443 GREGORY, 6 R., SUN P., sl. pch.; st. ht.; nr. sch. L. Edge. 9319.
TO RENT—445 ST. JAMES-PL., AT LINcoln Pk.; mod.; 3 rms. and kit.; rea.
TO RENT—5 LARGE RMS. AND ALCOVE; good transp.; 2 mos. conc. Bittes. 6830.
TO RENT—APT. 2-3 ROOMS, $55 AND $65. Concession. 6948 N. Ashland. Bri. 0260.

TO RENT—APARTMENTS.

NORTH.

CHECK THIS LIST FOR YOUR NEXT APARTMENT.
1615-25 Columbia-av., nr. Clark, 2-3 rm. kitchenette apts. Free gas; good trans..........$45-$60
N. E. cor. Jarvis and Greenview., cor. bldg. Five and 6 rm., sun parlor apts., 1 and 2 baths..........$85-110
S. E. cor. Foster-av. and Lincoln-st. 2, 3, and 4 rms., Inador beds. Free gas. 1 blk. N. W. R. R., nr. school..........$50-$67.50
1374 Greenleaf-av., near Glenwood; 1st, 2d, 3d, large 4 rm. apts.; inador..........$75-$80
S. E. cor. Montrose and Hermitage; 6 rms., furnace ht., elec. lt..........$55
2649-51 Greenleaf-av., 2d and 3d; 6 rms., 2 tile baths, new bldg., elec. refrig..........$125
Phone or call at office for complete list of Rogers Park and North Edgewater apts.
GUBBINS & McDONNELL,
6505 SHERIDAN-RD. SHELDRAKE 8300. OPEN EVERY EVENING AND SUNDAY.

AQUITANIA
"on the lake"
4, 5, AND 6 ROOMS. UNFURNISHED APTS.
IN ALL CHICAGO THERE IS NO OTHER FINE APARTMENT BUILDING THAT MEETS THE REQUIREMENTS OF PARTICULAR PEOPLE LIKE THAT OF THE AQUITANIA.
IT IS DELIGHTFULLY COOL AT THE AQUITANIA.
832 ARGYLE-ST.
EDGEWATER 3046.

MOVE NOW—READY.
RENT STARTS OCT. 1.
5 ROOMS.
539 Wellington, 25 ft. l. r.; mech. ref..$125
4656 Beacon, eleg. s. par.; mech. ref.....$95
4716 Beacon, wonder. view, terrace.......$90
5113 Glenwood, close Uptown, pri. por.$72.50
2147 Lunt-av., bus line, blk. schl......$67.50
3-4 ROOMS.
529-41 Wellington, elegant..........$75
1356 Carmen, beautiful front apt..........$70
1330 Estes, mech. ref. free; at lake......$65
4716 Beacon, shrubbery..........$62.50
5342 Winthrop, in-a-dor; bdrm. off hall..$60
2309 Osgood, 2 bedrooms..........$57.50
RENT STARTS SEPT. 15.
6 ROOMS.
6428 N. Claremont; baseboard sockets everywhere; light in each closet; large sleeping porch; garage if desired......$80
JOHN C. BOWERS & CO.,
4642 Broadway. Longbeach 8833.

3750
SHERIDAN ROAD
Overlooking Lake and Park.
NEW BUILDING.
5, 6, 7, and 9 Rm. Apts.
Pompeian Swimming Pool.
Gymnasium. Party Room.

LIVE AT LINCOLN PARK.
1824 North Park-av.
1 BLK. WEST OF CLARK-ST. 1 BLK. SOUTH OF CENTER-ST.
NEW BLDG. READY SEPT. 1
High grade 1, 2, and 3 rm. kit. apts. Large rooms. Every convenience. In-a-dor beds. Shower bath. Solid bronze and crystal lighting fixtures.
RENTS, $52.50 TO $75
AGT. ON PREM. DAILY TILL 9 P. M.

ANNOUNCEMENT
Glenwood Court Apts., 6424 Glenwood-av., Now Open.
4-5 Ultra-mod. Rs., $100-140
Loyola exp., bus, surf., lake.

NEW BUILDINGS,
4 AND 5 ROOMS.
N. E. cor. Farwell and Ellwood. Free elec. refrig.; colored tile bath; large, airy rooms; firepl.; recess. bookcases; 1 blk. to Lunt-av. bus; reasonable rents. Agt. on premises.
HENRY W. HOFMANN & CO.,
2758 Devon-av. Briar. 4000.

424 MELROSE-ST.
In fashionable yacht harbor district.
7 ROOM APT., 3 BATHS.
Attendant will show apt.; gas, light, refrigeration; 24 hour elevator service. RIGID RESTRICTION. Call Mr. McDermott, State 0722.

4 ROOMS, $60-$62.50
FORMERLY $80.
1609 ALBION-AV.
E. of Clark-st. Loyola "L," 18 minutes to Loop; Broadway-Clark cars and bus. Agent on premises. Sheld. 1318.

GLENLAKE-WASHTENAW.
S. w. cor.; ready Aug. 15; conc. to Oct.; lg. 4 r.; rollaways, free elect. refrig., green tile baths, craft. walls. Agent on premises.
PRUDENTIAL REALTY CO.,
2345 Devon-av. Rogers Park 2027.

70 CEDAR-ST.
1100 North, just off Lake Shore-dr.; 6-7-8 rm. apts. in a building 6 months old; wood burning fireplaces; southern exposure; view of lake; moderate cost; some can be rented; garage for each apt. Agent on premises, or
ROSS & BROWNE,
80 E. Jackson. Wabash 1052.

S. W. Cor. Arthur-Robey.
Lg. lt. 4 rm. apts.; in-a-dor beds; built in kit. cabinet; crystal fixt.; shwrs.; reas. rental; immed. occup. Agent on premises.
PRUDENTIAL REALTY CO.,
2345 Devon-av. Rogers Park 2027.

1528 PRATT-BLVD.
1 ROOM KITCHENETTE.
Rent starts Oct. 1; includes refrig., gas, light; carpeted floors, showers; Craftex walls; bus at door; near Morse L Sta.

$80 MONTHLY BUYS AND
Maintains this choice 4 rm. apt. home. Only $300 cash. In 6½ years you own home worth $4,000. Ph. Superior 6461 or call today between 2-5 at 6616 Ashland-av.

Rogers Park's Finest Apts.
1422-32 Farwell-av., new bldg.; beautiful 4 rms., elec. refrig. and ventilation; Spanish architecture; reas. rent. Janitor on premises. Rogers Park 7100.

CONCESSIONS TO OCT. 1ST.
4 ROOMS, $60. 5065 N. ROBEY-ST.
5 ROOMS, $70. 5063 N. ROBEY-ST.
6 ROOMS, $90. 6315 WAYNE-AV.
PHONE MAIN 1091. AGENT ON PREM.

2031 BERWYN-AV.
6 splendid rms. in modern bldg.; homelike neighborhd.; nr. Winnemac Park; $95; concession; move in now. See janitor.

New Bldg., Nr. Lk. and Loop.
Modern 1 rm. unfurnished kitnte. apts.; in-a-dor bed; elec. refrig.; $57.50 and up. Agent on premises. 1164 N. Dearborn.

VERY LOW RENT.
Excellent 4 and 5 rm. apts. in Ravenswood. 4518 N. Ashland-blvd. Call PROST. Central 0930. See janitor.

In Beautiful Ravenswood.
100% CO-OP. ACTUAL COST.
4 R., $4,750. 5 R., $6,158.
4211-21 N. PAULINA-ST.

TO RENT—7715-21 N. HERMITAGE-AV., cozy 2 and 3 rm. apts., in-a-dor beds and bedrm.; ex. trans.; nr. lake; $50 and up. Agt. on prem. or call Brennan, R. P. 9402.
TO RENT—1536 BIRCHWOOD-AV., 4 RM. apts. comp., reduc., scrn. pch. nr. L and lake. $70 and up. Agt. on prem. or Phone Brennan, 1418 Howard-av. Rog. Pk. 9400.
TO RENT—NEW BLDG., 4 AND 5 RMS. Crystal fixt., arched doorways, tile bath; ex. trans.; 2 blks. to lake. BRENNAN, 1418 Howard-st. Rog. Park 9400.
TO RENT—1327 SHERWIN, 2 UNUSUAL 5 r. apts. within blk. of lake, Birchwood "L" and bus; big porches 3 sides; avail. Oct. 1. Call or Phone Rogers Park 5532.
TO RENT—4 LGE. RMS., BUTLER'S PANtry. 2309 Commonwealth-av., at Fullerton, $100. Phone Diversey 2909.
TO RENT—5 RM. APT., PR. PORCHES, well lighted. Concession Oct. 1. Reas. Beach; all trans. 919 Windsor. Edge. 7463.
TO RENT—HI GRADE APTS., NR. LAKE, 6-8 rms. 700 Irving Park-blvd. $125-175 and up. J. B. WALLER, Lake View 6480.
TO RENT—4609-19 N. PAULINA, 3-4 RM. high grade apts. Reas. rentals. See janitor at 4615.
TO RENT—727-729 JUNIOR-TER. BEAUT 5 rm. sun parlor apt.; view of lake. See jan. or call Juniper 8143.
TO RENT — 8 ROOMS, 2 BATHS; NEW building; electric refrigeration; tile bath and kitchen. Owner. 2742 Farragut.
TO RENT—4 ROOM APARTMENTS, $60; all bldgs. near lake. Sheppley Bros. Realty Co., 100 W. Monroe. Dearborn 1416.
TO RENT—745 BUCKINGHAM-PL., 2 RM. apts., reas. rent. Concession. Buck. 1000.
TO RENT—5 LGE. LT. RMS., NR. "L," lake; $95; conces. to Oct. 1. Sheld. 1561.
TO RENT—ROG. PK. VERY LG. 5 RM. apt., plastered slp. pch. 6453 Greenview-av.
TO RENT—LGE. 4 R. APTS., NR. L, BUS; Frigidaire; $65 up; conc. 1645 Lunt-av.
TO RENT—5 RMS. AND SUN PARLOR NR. Edge. Beach, $80. Ph. Ardmore 10014.

TO RENT—APARTMENTS.

NORTH.

YOU BE THE JUDGE!
AT
3000
SHERIDAN ROAD
SATISFACTION IS GUARANTEED
If you are not satisfied after living a reasonable time at 3000 Sheridan-rd. WE WILL REPURCHASE your apartment for the price you originally paid. All you pay is the normal established rental for period of occupancy.
5 TO 7 ROOMS
PAYMENTS—LOW AS $1,500
COME TODAY 9 A. M. TO 9 P. M.
TOWN HOMES CORP.,
PHONE LAKE VIEW 3000.

NEW BUILDING
OF
1 AND 2 RM. KITCH. APTS.
1344 LUNT-AV.
$55 AND UP
1 BLOCK TO "L" STATION, BUS AND LAKE. FREE GAS, LIGHT, CARPETS AND REFRIGERATION. SEE JANITOR OR AGENT.
PHONE
ROGERS PARK 1856.

OVERLOOKING THE LAKE
2-3-4 rm. kit. apts. in new fireproof, elev. bldg.; all have recep. halls, chambers, extra beds, tile baths, showers, craftex walls, mech. vent., fireplaces, Spanish arches, rad. covers, spacious lobby, playrm., maid's rms., and service available; ice and gas furn.; $70-$130.
901 ARGYLE-ST.

1-2-3 RM. KITCH. APTS.
NEW BUILDING
1624 MORSE-AV.
Fireproof—Reas. Rent
Free elect. refrig., gas & lts. Carpeted floors, tile baths; extra amount of closet space.
2 BLKS. MORSE-AV. 'L.'
AGT. ON PREMISES OR CALL R. P. 1857.

20 MINUTES TO LOOP.
327-35 Belden-av., opposite Lincoln Pk.
OPP. YACHT HARBOR.
425-39 Aldine-av. at Sheridan-rd. 4, 5, 6, 7 Rooms, 3 Baths. Elec. refrig., canvas walls, filtered water.
RENTS $125 TO $225.
Cent. 4624. Also Long. 5893.
Peter F. Reynolds, 1st National Bank Bldg.

NEW 7 STORY BLDG.
A SCHOENLANK & KIRSCHNER BLDG.
Cor. Morse and Greenview.
1 BLK. MORSE L STA., NR. BUS & LAKE.
1-2-3 Rms., $57.50 to $90.
INCLUD. CARPET, GAS, LIGHT, REFRIG.
Colored Plumbing Fixtures.
Agent on premises. Shel. 8820.

TO RENT—2-6 RM. APTS., CHOICE.$25-$90
3 rms., 3800 Wilton, at L; steam.$50-$55
4 and 5 rms., 1006 Dakin, at $67.50-$82.50
4-5 rms., 1424 Wilson; stove ht..$40-$50
6 rms., 852 Crescent-pl., steam..........$90
4 rms., 1056 Leland, near Sheridan..........$70
4-5 rms., 905 Edgecomb..........$72.50-$85
4-6 rms., 1133 Bryn Mawr..........$62.50-$85
4 rms., 1425 Wilson, stove ht..........$45
2 rms., 3365 N. Clark, at L; stove heat......$25
5 rms., 4604 N. Clark, stove heat..........$45
J. B. WALLER, LAKE VIEW 6480.

6 ROOMS
16 STORY BLDG., SHERIDAN-RD., OVERLOOKING BELMONT HARBOR.
$200
PHONE SUPERIOR 1878.

609 STRATFORD-PL.
5 ROOMS—2 BATHS.
6 ROOMS—3 BATHS.
New! Very Reasonable.

TO RENT—4 RMS., 6811-19 LAKEWOOD-av., canvas walls, tile baths, shwrs., elec. refg., rollaway, priv. rear pch.
5 rms., 6811-19 Lakewood-av., 1st, 2d, 3d flrs., canvas walls, tile baths, showers, elec. refrig.
ROGERS PARK REALTY CO.,
1215 Devon-av. Rog. Pk. 7338.

ROGERS PARK'S FINEST.
A SCHOENLANK & KIRSCHNER BLDG.
NEW 3-4-5 RMS.,
1519-27 Farwell-av.
NEAR MORSE L STA., LAKE AND BUS. Agent on Premises. Shel. 8820.

4 ROOMS—FRIGIDAIRE.
6603 N. Campbell; large lt. rms.; new bldg.; very low rental. See janitor.
E. A. HASTINGS & CO.
4403 Sheridan-rd. Longbeach 4633.

RENT FREE TO OCT. 1.
MOD. 3 R. APT., NEWLY DEC., $55.
LARGE 4 R. APT., NEAR PARK, $60.
LIGHT 5 R. APT., 1 LEFT, $70.
2511 N. Clark-st. SEE DRULEY.

CONCESSIONS TO OCT. 1ST.
4 ROOMS—$62.50.
4623 N. Robey-st.; good trans. and near everything. Phone Main 1091. Agent on pr.

TO RENT—NICE 4 RM., SUN PAR. APT.; Sheridan-rd., east of Broadway; $65 mo. 5 rm. cor. apt., $100. Must be seen to appreciate their value.
WM. H. MULHOLAND CO.,
717 Sheridan-rd. Buckingham 3060.

REDUCED RENT.
Beautiful 3-4-5 rm. apts.; new bldg.; elec. refrig., showers, in-a-dor beds; $55-$70. 6534 N. Francisco. Ph. Pensacola 0707.

$65-$75-$85.
4 and 5 rm. corner apts., 912-922 Lakeside-pl., E. of Sheridan-rd., nr. Wilson and Lawrence L; heat control stoves; poss. now.

NORTH EDGEWATER.
1 block from lake, good transportation; modern appointments; high grade 5 rooms, 2 baths. See janitor, 6309 Kenmore-av.

RENT FREE TO OCT. 1.
1730-46 JUNEWAY-TER. MOD. APTS., $60. 4 R., IN-A-DOR, LGE. CLOS., NEWLY DEC.; NEAR HOWARD L. SEE JANITOR.

ALL OUTSIDE ROOMS.
NEW KITCH. APTS. ONLY FEW LEFT. 3 rm. effcy., conces. Diversey-Linc.-Racine.

TO RENT — 4447 RAVENSWOOD-AV., 3D front; 4 lge. rms. in brk. bldg.; stove ht.; rental $35; possession now. G. R. GOTTSCHALK & CO., Franklin 5448.

4-5 R. AND SUN PARLOR.
ELECTRICAL REFRIGERATION.
4458 BEACON. REAS. CORNER BLDG.

Facing Lake—4540 Clarendon
4 and 5 rs.; very attractive rent. Peter F. Reynolds. Longbeach 5893-4.

ROGERS PARK.....$52.50-$55
Lge. beau. 3 rm.; 2 blks. Morse, Loy. "X," blk. lake, 6721 Glenwood. Rog. Pk. 0344.

TO RENT—735 JUNIOR-TER., VIEW OF lake from 3 exposures; 3, 4, and 5 room apts., including gas, electricity, and refrig.
TO RENT—BEAU. 7 RM. FLAT, 3 BATHS, $175 mo.; refrig.; nr. lake, Rogers Park; avl. Oct. 1. Cooper, 1217 Lunt, Shel. 10270.
TO RENT—BEAUT. 4 AND 5 RM. APTS., 1 blk. to Granville L sta., $65 and $75; N. W. cor. Granville-Lakewood-av.
TO RENT—NEW LARGE LT. 3-4 RM. apts. beau. dec. $60-$70.; free gas conc. 4801 N. Irving-av. Cor. Lawr. Lgbch. 3887.
TO RENT—2, 3, AND 4 RMS., FURNISHED or unfurnished; attractive Edgewater Courts. 5029 Winthrop-av.
TO RENT—4 RM. AND SUN PAR.; ONE left; large, airy, ex. trans.; near sch.; concess.; low rent. 1637 Pratt-blvd.
TO RENT—4 FULL SIZE RMS., $70; ALSO 5 rms., $85; newly dec.; 1 blk. L, bus, surface. 966 Edgecomb-pl. Div. 3500.
TO RENT—4 RM., MOD. THRUOUT; BIG barg., $55, $60, $65; exc. transp.; beaut. 1307-1319 and 1524 Addison-st. Dear. 6122.
TO RENT—5 RMS., BSMT.; STM. HT.; H. w.; gd. tran.; $35. 918 Newport. L.V.5043.
TO RENT—6 RMS., BASEMENT; STM., $50. Waller, 700 Irving Pk.-blvd. L. V. 6480.
TO RENT—VERY DESIR. 5 R. APTS., LG. sun par.; newly dec. 751 Montrose-av.
TO RENT—1325 ESTES-AV., 3-4 R., $60-$77.50; shwrs.; nr. lake, "L," bus. Frigid.

TO RENT—APARTMENTS.

NORTH.

Sheridan-Surf Apts.
425 SURF-ST.
1, 2, 3 ROOMS,
FURNISHED OR UNFURNISHED
$60 TO $175.
Large rooms, excellent transportation; near park and lake; telephone and elevator service; maid service optional.
See Mr. Davis on premises.
Buckingham 5056.

NORTHWEST.

NEW 2 RM. APTS.
WITH BEDROOM.
Free gas; in-a-dors; and all late features. Janitor on premises. 3152 Wilson-av. Or call Burke & Lynn, Agts. [illegible]

RENT FREE TO OCT. 1.
4457 N. KEDZIE, 5 R., NEAR L [illegible]
3151 SUNNYSIDE, 4 R., OFF HALL [illegible]
3149 SUNNYSIDE-AV., 6 R., NEAR L [illegible]
NEAR RAV. L. AGT. CENTRAL [illegible]

1145 N. AUSTIN-BLVD.
JUST COMPLETED—CONCESSION.
Sunny 2, 3, and 4 rm. apts.; bedrms. and inador beds; tile bth.; elec. refrig., gas free.

TO RENT—5 RMS., WELL PLANNED, new bldg.; exceptional large airy bdrm. enclos. pri. pch.; private owner; ready Aug. 15. 4009 N. Marmora, nr. Higgins-rd. Ph. Albany 3148.
TO RENT—MOD. 4-5-6 RM. APTS. FRONTing priv. park, $50 to $75; 2 "L" lines, stas. 1 blk., 17 min. to loop. Jan. on prem. 2110 North-av. Ph. Armitage 3838.

Concession to Sept. 1st.
Elec. ice. 2-3-4 rm. apts., new cor. bldg. Newest fea., $40 up. 5203 Belmont.

2-3-4 RM. KITCH. APTS.
With bed or dress. rm.; newly decorated, $45 up; real value. 4035-43 Melrose-st.

TO RENT — FINEST 3 RM. APTS.; NEW Patio Theater Bldg.; choice [illegible] $50 up. Liberal concession. 6003 Irving Pk.
TO RENT—LOVELY LARGE, LIGHT 4 RM. apts.; stm. ht.; near "L," surface; [illegible] 4850 N. Sacramento-av. Irving [illegible]
TO RENT—6 RMS., $55; 4 RMS., $35; ST. ht.; cor. bldg. Fine for doctor, dentist, home and office. 1734 Wabansia-av.
TO RENT—3-4-5 RS., $35-$60, 2 MO. CONC. New bldg., in-a-dors, free gas, elec. [illegible] nr. L. Agent, 4634 N. Kedzie. [illegible]
TO RENT—3-4-5 RMS., MODERN THRUOUT, big bargs., $55, $60, $65, up; 2136 N. [illegible]zie, cor. Palmer, and 4810 N. Avers. [illegible]
TO RENT—UP TO DATE 2 ROOM KITCHEN apt.; $42. Private screened porch, floor, 1 blk. to Rav. L sta. Irving [illegible]
TO RENT — LG. 3 RM. APT.; ENGLISH bmt.; nr. L; mod. 5126 N. Kimball. [illegible]
TO RENT—MODERN 6 RM. COR. FLAT, steam heat. 5259 Altgeld-st. Reas.
TO RENT—4-5 RM. APT.; SHWR. KITCHEN cab., 4 closets; reas. 5047 N. Central Pk.
TO RENT—1-2-3 RM. KIT. APTS., [illegible] Also 4-5-6 rms. ½ blk. L. 4858 Kimball.
TO RENT—5 RM. APT., GARAGE, FURN. heat, $55. 4520 N. Springfield-av.
TO RENT—6 R. FLAT; H. W. HEAT, JANitor service; $60. 5958 Wrightwood.
TO RENT—2-3 RM. APTS., STM. HT., JANitor service; $50. 2722 N. Kildare-av.

WEST.

LARGEST 2 ROOM APTS.
In Austin; some of these apts. have breakfast rm. large enough for full sized bed and breakfast set and still room to spare; rents as low as $40. See Mr. Pauley, 26 N. Lavergne-av.

RENT FREE TO OCT. 1.
4 R. MOD. APT., NEWLY DEC., [illegible]
4 RM. SUN PARLOR, LARGE ROOMS, [illegible]
AT GARFIELD PARK. SEE JANITOR.
3534-46 5TH-AV. AGENT. CENT. [illegible]

COOPER APARTMENTS.
246 N. Central-av., very desirable 3-4 rm. apts.; sun parlor; in-a-dor bed; refrig.; block C. & N. W., L and surface.

TO RENT—CONCESSIONS—LOW RENT. 4 rm. apt., high grade bldg., tile shower bath, ivory and mahog. trim; liv. rm. [illegible] 20, bedrm. 12x14. 5155 West End-av.
TO RENT—SUBLEASE—LOW RENT. Imm. or Oct. 1st; attractive 5 rm. apt.; liv. rm., 17x18; ivory and mahogany tile shw. bath. 5155 West End-av.
TO RENT—4751 MAYPOLE; HIGH GRADE 2 rm. apt. in modern bld.; in-a-dor bed etc. Rental $50 and $55. See janitor or G. H. GOTTSCHALK & CO., Franklin 5448.
TO RENT—4 AND 5 RM. MODERN APTS., stm. heat; reasonable rent. 4446 W. Monroe-st. or call Central 7159.
TO RENT—COLORED, 2D FLAT, 1418 FULton-st., 7 corner rooms, bath, gas, elec. Apply 1st flat, 1420. Central 1363.
TO RENT—6 ROOM FLAT; STOVE HEAT; gas, electric; $35 a month. Apply 111 S. Crawford-av.
TO RENT—4 AND 6 RM. COR. APTS., 2 blks. to surf., L; 4 s. expos.; [illegible] $90; conc. to rel. peop. 5202 W. Ohio.
TO RENT—4-5 RM. APTS., STOVE HT., $30-$35, on Maypole, near Cicero-av.; decorate; splendid trans. Randolph 6686.
TO RENT—SUNNIEST 2 AND 4 RM. APTS., best loc.; opp. beaut. St. Thomas church; all trans.; reas. 5123 Washington. [illegible]
TO RENT—4 R. APT., NEWLY DEC., STM. ht.; 20 min. loop. Vilim, 3233 W. [illegible]
TO RENT—551 WALLER, 2D, 7 RS.; FURnace heat, $60. Phone Austin 1249.
TO RENT—MODERN 3 RM. APTS., REASonable rent. 3401 Franklin-blvd. See janitor.

TO RENT—APART'S—SUBURBAN.

NORTH.

DE LUXE
EVANSTON APARTMENTS
5-6-7-8-9 ROOMS.
2 TO 4 BATHS.
Probably nowhere can you find more elegant, destinctive and individual apartments nor a happier location, a more refined environment. Their really exceptional character warrants an early inquiry if you need these accommodations of unusual charm and distinction.
VICTOR C. CARLSON ORG.
509 Davis-st., Evanston. [illegible]

INSPECT OXFORD COURT
Evanston's finest 4, 5 and 6 rm. apts. at exclusive JUDSON-AV. at LEE-ST. [illegible] MAIN. NO higher rents. Agt. on prem.

605 HINMAN-AV.
3-4-5 and 6 rm. apts.; Gen. Elec. refrig. CONV. to N. W. RY. ROAD, L, SURF. [illegible]

TO RENT—715 MULFORD, EVANSTON; [illegible] nr. Oakton; sch.; imm. poss. [illegible]
TO RENT—MUST SUBLET BEAU. 5 R. EVanston; impr. 1608 Hinman. [illegible]
TO RENT—4-5 RM., MOD. THROUGHOUT, $75-100. 520 Sheridan-rd. [illegible]

WEST.

1239 N. Taylor, Oak Park.
2 and 3 rm. apts.; with in-a-dor beds; ranges and ice boxes; heating and janitor service; reas. rent. Call JOSEPH WASHELL, 5925 W. North-av. Austin 1926.

TO RENT—4 RM. APTS., NEW BLDG., Frigidaire; near schools, churches, L and N. W. R. R.; reasonable rent; immediate possession. See janitor, [illegible] Park-av., Oak Pk. Call Mansfield [illegible]
TO RENT—FINE 6 R. APT., $65; FURnace. Inq. 407 N. Humphrey. Oak Pk.

TO RENT—FURNISHED APARTMENTS.

SOUTH.

YALE MANOR
6618 YALE-AV.
Just completed and beaut. fur. 1 and 2 rm. kit.; gas, elec., ice; ldry., maid and [illegible] service; excellent transp.; R. I., bus. See Res. Mgr. Phone Englewood 7900.

TO RENT — 5 ROOM FURNISHED APT.; southwest exposure, lots of sunshine; 2 baths; wood burning fireplace; near I. C. [illegible] University of Chicago; $150 per month. Could be had unfurnished at lower rental. Address P M 325, Tribune.

WOODLAWN 4510. DREXEL [illegible]
LAWN-MANOR APTS.
2 rms., kit.; new bldg.; completely furn., maid service, etc.; $70 to $85. [illegible] premises.

JACKSON PARK PLAZA
Newly furn. 2 and 3 rm. kitchenette apts. All outside rms., facing Jackson park; transp.; 1 blk. I. C.; $70 month and up. 1540 E. 65TH-PL. [illegible]

TO RENT—4340 DREXEL-BLVD. New 1 r. and kit., light and gas free; $57.50 up. Agt. on premises. 4400 DREXEL-BLVD.—2-3 rm. apts., outside rooms; light, gas free. Agent on premises. Atlantic 0990.

KENWOOD HOTEL.
4700 Kenwood-av. [illegible]
Furnished or unfurnished 1-2-3-4 rm. apts. 1 blk. I. C. X. Cafe in building.

TRY AND BEAT THIS!
Newly dec., nicely furn. 2 or 4 rm. [illegible] $60 mo. up; priv. bath; exc. trans. surf., L, bus. 1552 E. 66th-pl.

HARPER PLAZA.
5129 HARPER-AV. [illegible]
1-2 rm. Pullman kits., refrig., shwrs. [illegible] service; I. C., $65 up.

1223 E. 46TH-ST.
1-2-3 rms., newly dec. and furn., up to date. $10 and $12.50 per week.

The Carlton, 5000 Drexel.
Nicely furn. 1-3 rm. kit. apts. [illegible] per wk.; spec. mo. rate; bus at dr. [illegible]

TO RENT—6634 GREENWOOD; [illegible] beaut. furn.; new bldg.; all outside rooms; very convenient to transp.; $80. See Janitor or Hyde Park 6771.
TO RENT—2, 3 RM. KITNT. APTS. [illegible] $15 wk.; sleep. rm., $5; all newly [illegible] gas, light; I. C., L, surf. 4351 Oakenwald.
TO RENT—1536 E. 69TH, APT. 306; BEAUtifully furn. 2 rm. apt.; [illegible] ref.; radio; gas; lts.; ice; $75 mo. [illegible]
TO RENT—SUBLET 2 RM. SUITE, 5129 Harper [illegible] pimm. kit., refrig., suit 4 pers.
TO RENT—CORNADA, 6315 CORNELL [illegible] r. apts.; 100% av.; I.C.X.bus.surf.
TO RENT—WILJEN APTS., NEW BLDG. 2 r. kit., $50 up; shr. bath. [illegible]
TO RENT—2 ROOM FURN. APT. [illegible] $12. 2107 Michigan-av.

APARTMENTS... NORTH.

...a-Surf Apts. ...SURF-ST. ...3 ROOMS, ...OR UNFURNISHED. ...TO $175. ...llent transportation; near ...phone and elevator serv... ...ptional. ...vis on premises. ...gham 5050.

...THWEST.

...RM. APTS. ...BEDROOM. ...es: and all late features. ...es. 3152 Wilson-av. ...Lynn. Agts. Key. 7780.

...EE TO OCT. 1. ...6 R., NEAR L, $70 ...4 R., OFF HALL, $60 ...AV., 6 R., NEAR L, $... ...AGT. CENTRAL 2429.

...USTIN-BLVD. ...TED—CONCESSION. ...4 rm. apts.: bedrms. and ...; elec. refrig.; gas free. ...S. WELL PLANNED ...tional large airy bdrm. ...private owner; rent $75 ...09 N. Marmora, nr. Hig... ...y 3148.

...5-6 RM. APTS. FRONT ...50 to $75; 2 "L" lines ...to loop. Jan. on prem. ...Armitage 3638.

...n to Sept. 1st. ...m. apts., new cor. bldg. ...5203 Belmont.

...KITCH. APTS. ...rs.; rm. apts.; newly decorated. ...4635-43 Melrose-st.

...ST 3 RM. APTS.: NEW ...g.: choice, exquisite dec. ...cession. 6008 Irving Pk.

...Y LARGE, LIGHT 4 RM. ...ear "L" surface; reas. ...o-av. Irving 6689.

...$55; 4 RMS., $35; ST. ...Fine for doctor, dentist. ...734 Wabansia-av.

...$55-$60, 2 MO. CONC. ...rs. free gas, elec. wash. ...N. Kedzie. Ind. 0800.

...RMS. MOD. THRUOUT. ...0. $65, up: 2130 N. Ked... ...4810 N. Avers. Sta. 248...

...DATE 2 ROOM KITCH. ...te screened porch. ...L sta. Irving 5098.

...3 RM. APT. ENGLISH ...26 N. Kimball. Irv.1993.

...N 6 RM. COR. FLAT ...Altgeld-st. Reas.

...APT.: SHWR.: KITCH. ...5047 N. Central Pk.

...KIT. APTS. $40-$45 ...blk. L. 4859 Kimball.

...APT., GARAGE; FURN. ...N. Springfield-av.

...AT: H. W. HEAT, JAN. ...5958 Wrightwood.

...APTS., STM. HT., JAN. ...2722 N. Kildare-av.

...WEST.

...ROOM APTS. ...these apts. have break... ...h for full sized bed and ...ll room to spare; rent ...Mr. Pauley, 26 N. La...

...E TO OCT. 1. ...NEWLY DEC. ...$57.50 ...R LARGE ROOMS $60 ...ARK. SEE JANITOR ...AGENT. CENT. 2429.

...APARTMENTS. ...very desirable 3-4 rm. ...in-a-dor bed; refrig.; ...and surface.

...SIONS—LOW RENT. ...grade bldg., tile shwr. ...hog. trim; liv. rm. 12... ...155 West End-av., 1st.

...SE—LOW RENT. ...attractive 5 rm. cor... ...ivory and mah. trim ...55 West End-av., 1st.

...YPOLE; HIGH GRADE ...dern bld.; in-a-dor bed ...d $55. See janitor ...& CO., Franklin 5448.

...5 RM. MODERN APTS. ...nable rental. 4458 W. ...Central 7159.

...D. 2D FLAT. 1418 FUL... ...rooms, bath, gas, $30. ...Central 1362.

...FLAT; STOVE HEAT ...a month. Apply 1111...

...6 RM. COR. APTS. ...expos.; gar. opt.; $70 ...beop. 5202 W. Ohio.

...APTS., STOVE HT., $... ...., near Cicero-av.; ...ans. Randolph 6889.

...T 2 AND 4 RM. APTS. ...ut. St. Thomas church ...Washington. Col. 1078.

...T. NEWLY DEC. STM. ...Vilim. 3233 W. 22d.

...LLER. 2D, 7 RS.; FUR. ...one Austin 1248.

...3 RM. APTS., REAS. ...in-blvd. See janitor.

...RT'S—SUBURBAN.

...RTH.

...LUXE ...APARTMENTS. ...-9 ROOMS. ...BATHS.

...can you find more ... ...individual apartments ...on, a more refined env... ...exceptional character ...quiry if you seek livi... ...unusual charm and di...

...ARLSON ORG. ...ton. Sheldrake 0500.

...FORD COURT. ...5 and 6 rm. apts. ...V. at LEE-ST., N. ...ents. Agt. on prem.

...IMAN-AV. ...pts.; Gen. Elec. refrig. ...ROAD, L. SURF. ... ...FORD, EVANS.: 3-4 ...m. poss. Rog. Park 414... ...BLET BEAU. 5 R. E... ...Hinman. Green. 137... ...MOD. THROUGHOUT ...n-rd. Evanst.Dea.612...

...EST.

...or, Oak Park. ...with in-a-dor beds; g... ...s; heating and janitor ...all JOSEPH WASSELL. ...Austin 1920.

...APTS. NEW BLDG. ...hools, churches, L. bu... ...asonable rent. Inquire ...janitor. 227 N. Oa... ...all Mansfield 2255.

...R. APT. $65; FUR. ...Humphrey. Oak Pk.

...ISHED APARTM'TS ...UTH.

...MANOR ...ALE-AV. ...beaut. fur. 1 and 2 rm. ...dry., maid and elevator ...sp.; R. I. bus, surface ...Englewood 7900.

...M FURNISHED APTS. ...lots of sunshine; ...replace; near I. C. ...$150 per month. Ca... ...lower rental. Addre...

...DREXEL 5028 ...NOR APTS. ...oldg.: completely furn. ...$70 to $85. Mgr. ...

...ARK PLAZA. ...3 rm. kitchenette apts. ...Jackson park; excell... ...$70 month and up ...DOR. 6219.

...EXEL-BLVD. ...ights and gas free. ...remises. Oakland 4951. ...D. 2-3 rm. apts., larg... ...gas free. $60 up. ...Atlantic 0990.

...D HOTEL. ...Oakland 1600. ...ished 1-2-3-4 rm. apts. ...in building.

...BEAT THIS! ...urn. 2 or 4 rm. apts. ...ath; exc. tran.; L. C. ...E. 66th-pl.

...PLAZA. ...PLAZA 1400 ...s., refrig., shwrs.; ma...

...46TH-ST. ...lec. and furn., strictly ...$12.50 per week.

...5000 Drexel. ...m. kit. apts.; $11-$1... ...; bus at dr., el., 1 ... ...ENWOOD; 4 ROOMS. ...g.; all outside room... ...sp; $80. See Janitor.

...KITNT. APTS. $1... ...$5; all newly furn. ...urf. 4551 Oakenwald.

...9TH. APT. 306: FUR. ...ept.; large kitch.; ... ...; $75 mo. Dor.5948.

...RM. SUITE, 2 BTHS. ...t 4 pers. 5129 Harper. ...5212 CORNELL ... ...I.C.X.bus.st. $5 up.

...APTS. NEW BLDG. ...r, bath. 6543 Cott. G... ...URN. APT.; 1ST FL...

TO RENT—FURNISHED APART'M'TS.
SOUTH.

Norwood Hotel Apts.

64th-st. at Normal-blvd.

1, 2, and 3 Rm. Furn. Apts.

A convenient, homelike location in new bldg. 1 block to L, surf. and steam lines; ...door; large, light, sunny rooms, ...furnishings; elevator service; mechanical ventilation; free gas, elec., and refrigeration. Full hotel service. Dining room in connection. Phone Englewood 3700.

RENTALS, $65-$120.

ST. GEORGE HOTEL

...E. 60TH-ST., AT I. C. EXP. STATION. Overlooking the beautiful Midway. Kitch. apts., with sleeping porch. conveniences of 3 rooms. $70-$85.

VILLA GRAND

...KENWOOD-AV. TEL. KEN. 10090. A select family apt. hotel; 1 room kitchenettes; richly furnished; free parking space; use of laundry; $45 per month and up. Convenient to I. C. and surface lines.

2-3 ROOMS—$72.50-$85

7107-29 BENNETT-AV.

Completely furnished kitchenette apts., including linens, cutlery, kitchen utensils, etc.; near I. C. and street car.

GLATT & PRICE,

6827 Stony Island-av. Dorchester 8800.

THE OXFORD

5130 KENWOOD-AV.

2 AND 3 ROOM FURNISHED APTS.

RENTS AS LOW AS $70.

This building is noted for its home atmosphere. Fairfax 7310.

Wilmington Apt. Hotel

4901 DREXEL-BLVD.

1-2-3 rm. beautifully furn. kitnt. apts., in South Side's most fashionable neighborhood. Ideal location. Bus at the door, surface lines very convenient. Special summer rates.

Belvidere Apt. Hotel

4655 LAKE PARK-AV.

1-2-3 r. beautifully furnished kitnt. apts.; overlooking the lake; ideal location; ½ blk. from I. C. express and surface lines. Reasonable rate.

TO RENT—4915 DREXEL-BLVD. 2-4 rm. furn. apts., mod., refrig., elec., maid service; $65 and up.

NORTH.

ST. CLAIR

1-2-3 Rm. Apartments.

NEAR LAKE, PARK, AND LOOP.

Comfort, style, and convenience; 5 minutes' walk to loop. Bright, new, airy, and quiet apartments. 22 stories high; beautifully furnished; gas, mechanical refrigeration, complete kitchen—maid service included. $95 to $250 a month; dining room and coffee shop. Best $1.25 dinner in Chicago; free parking space—garage in conjunction. Beauty parlor, drug store, and barber shop in connection. Write for Free Booklet.

SERVICE "ULTRA MODE."

HOTEL ST. CLAIR,

Ohio at St. Clair-st. ½ block east of Michigan-av. Phone Superior 4660.

THE NEW MOZART

106 E. Chestnut-st.

JUST OFF MICHIGAN-AV.

OAK-ST. BEACH 2 BLKS.

12 MIN. WALK TO LOOP.

TASTILY DECORATED 1 RM. APTS.

RENTS AS LOW AS $65.

INCLUDE REFRIGERATION, GAS, LIGHT AND PARTIAL MAID SERVICE

THE SHORE CREST

PINE GROVE AT WRIGHTWOOD.

Overlooking lake and park; golf, yachting, riding or bathing at your door. Let us quote you our reasonable summer rates. Kitchenette apts. or rooms with bath. Your choice of in-a-dor or regular beds. Beaut. furn. and decorated. Excel. cafe, table d'hote, a la carte. Div. 4800.

WELLINGTON ARMS

2970 SHERIDAN-RD.

1 Rm. rm. furnished or unfurnished kitnt. apts.; 5 min. from 18 hole golf course 10 min. from bathing beach, overlooking lake; excellent transportation. Manager at bldg. or call Bittersweet 4600 for rates.

SUBLEASE $135 FLAT, $100

...liv. rm., In-a-dor bed, big bedrm, kit, ...overlg. lake; best trans. finest ...service. 1030 Sheridan-rd., nr. Devon.

Great Reduction in Rent.

New cor. bldg., 1 blk. to lake; all trans. ...furn. 1-2-3 rm. apts.; elec. refrig.; all ...$60 up. 6040 Winthrop-av.

GORDON TERRACE

4157 Clarendon-av. Bitt. 6110

Furnished apartments, 1½ blks from lake. Everything pertaining to housekeeping; daily maid service; refrig., elevator, all night serv. 1 ROOM, $70-$80. 2 ROOMS, $90-$100.

NORTHGATE APTS.

...Beacon, cor. Leland, 4 blks. w. Bdwy.

2 RM. APTS., $75-$90.

Beaut. arranged and equipped, includes artificial refrig., elevators, large lounge, lobby and desk service; 1 blk. to Wilson bus.

BRYN MAWR APTS.

5550 KENMORE-AV.

New 12 story fireproof building. 1, 2, 3 rooms; beautifully furnished; kitchenette; $70 and up.

633 DEMING-PL.

PARK-DEMING APTS.

1-2-3 Rm. Pullmanet and Kit., $55 up. ...light, maid service incl.; 2 blocks to Lincoln Pk., lake, golf; exc. tran.; 15 loop.

818 DIVERSEY-PKWY.

Large 2 rm. kitchenette, furnished or unfurnished; block from elevated, street car, bus at door; very reasonable rent. See janitor on premises or call State 8884.

SEVILLE APT. HOTEL.

1-2-3 rm. furn. kit. apts., comp. serv., $18 ...bus 51, L exp., surf.; lake, golf; transp. also. 4144 Sheridan-rd. Lake V. 9000.

712 DIVERSEY-PKWY.

New bldg., 1-2 rm. kits., $67.50 up, nr. Lincoln Pk., lake, bch.; refr., gas, lgt., maid service; all trans.

Substantially Reduced.

2 ROOMS, ELEGANTLY FURNISHED. SHERBURNE BEACH APTS. ...Sheridan-rd. Sheldrake 3700.

2 R. Front Apt., $16 Wk.

...new bldg.; elevator; beau. fur.; maid ...; ½ blk. Clarendon beach. ...WINDSOR-AV. [4500 North].

JUST COMPLETED.

1040 OAKDALE. BUCK. 2229. 1-2-3 rm. kits., elegantly furn. $65 up. ...gas, lts., el. refrig., md. serv.; best tr.

NORTH PARK HOTEL.

NEW BLDG., FACING LINCOLN PARK. 1-2-3 rm. kit. apts., $85 up. Full service. ...NORTH PARK-AV. MOHAWK 3200.

3 ROOM KITCH. APTS.

Newly furnished; free gas and light; $70; ...values. 1329-31 Estes-av. See agent on premises or phone agent, State 5568.

ALAMEDA APT. HOTEL.

1-2 rm. kitch., beaut. furn., new, mod.; everything furn., $55 up. 4070 Kenmore.

LIVE AT LINCOLN PARK.

2-4 R. NEWLY FUR. APT. $75. N. CLARK. SEE DRULEY AT BLDG.

840 MONTROSE APTS.

New bldg., beaut. furnished. 1, 2, and 3 r. ...light, gas, linen, ref. free; $67.50 up.

4757 Malden, Arnold Apts.

...1 to 3 rm. suite, 2 to 4 people; ...quiet, com. serv., best loc., tran.

SURF-ST. (2850 North)

Exceptional 2 rm. apts.; modern; highly refined; home atmosphere; all transportation.

1336-54 ARGYLE-ST.

1-2-3 rm. furn. apts., $50 up.

TO RENT—1 AND 2 ROOM APTS., 423 ...; free gas, light, and refrigeration. Buckingham 2814.

TO RENT—SWANVILLE APTS., 2-3 RMS., ...660. light, gas, linen. ...Broadway. Bittersweet 1600.

TO RENT—COMF. FURN. 4 RM. APTS. ...in-a-dor bed; ½ blk. Edge. Beach L ...lake. 5239 Winthrop.Edge.8809.

TO RENT—DELIGHTFUL 5 RM. FURN. ...immediate possession; reasonable rent. ...0054. Apt. 2. 56 E. Oak-st.

TO RENT—1-2-3 ROOM MODERN FURN. ...apts., near Lincoln Park. Apply ...Arlington-pl.

TO RENT—COZY 4 OR 5 RM. FRT. APT., ...serv., elm., new dec., all trans., priv. ...up. 2617 Sheffield. Bitt. 0629.

TO RENT—2-3 RM. BEAU. APTS. $70 UP; ...without kit. $48 up; Rog. Pk. ...MANOR HOTEL. 6930 Wayne-av.

TO RENT—1 RM. KITNT. APT.: FIREPL., ...furn.; maid serv.; gas, light; bus to ...4554 Malden-st.

TO RENT—BEAUTIFUL 3 ROOM FURN. ...1 bedroom; 1 block Clarendon Beach; ...Sunnyside-av.

TO RENT—3 RMS., SUN PAR., $125 COMP. ...4615 Beacon. Edge. 3581. Wilson L.

TO RENT—4 RMS., SUN PAR. $75; 5 RMS. ...4616 Montrose. Edge. 3581. Wil.L.bs.

TO RENT—755 BUCKINGHAM-PL.: 2 RM. ...furn. apt.; reas. rent; nr. pk., L., bchs.

TO RENT—517 ARLINGTON-PL.: 1 ROOM ...apts., $7.50 and $10 wk.

TO RENT—FURNISHED APARTM'TS.
NORTH.

THE WHITEHALL

Apartment Hotel Homes.

105 E. Delaware Place.

Model Suites Now on Display

A smart and up to date apartment hotel in which you will find all the comforts of home. The furnishings reflect the charm and dignity of the Early American Period—distinguished in effect and refreshingly different.

1 TO 6 ROOMS

With Complete Hotel Service.

Several Unfurnished Apartments With Wood Burning Fireplaces.

NOW LEASING FOR SEPT. OCCUPANCY.

O. E. TRONNES ORGANIZATION. Exclusive Agents. WHITEHALL 6300. STATE 0459.

THE HIGHLANDS.

7455 GREENVIEW-AV.

2 blks. Jarvis L and bathing beach. 1-2-3-4 rm. apts.; gas, light, service free; $45 up. Best values in Rogers Park.

4501 Malden, 2 blks. Wilson L. 1 blk. Wilson bus; 2-3 rms., furn. or unfurn.; gas and light free; $50 up. Mgr. on prem. Edg. 8409.

626 Gary-pl., 1 blk. bus, Bdwy. and lake; 3-4 rms., furn. or unfurn., $50 up.

$115 TO $250

201 E. DELAWARE

9 blks. to loop, nr. Drake hotel and lake.

3-4-5 ROOM APTS.

Furnished or unfurnished. Free light, gas, refrigeration. Large outside rooms. Craftex side walls. 10 ft. beamed ceilings. Best values in this locality. Agent on premises. Superior 1480.

NEW 20 EAST DELAWARE PL. APTS.

LOCATION:

One block south and one block west of Drake hotel. Walking distance to Loop, bus and surface lines; shops, schools, and churches, close at hand. Direct wire to Chicago's finest garage.

APARTMENT:

1-2-3 rooms with full hotel service, mechanical refrigeration, tub with showers, twin in-a-dor beds; fully equipped; beautifully furnished; artistically decorated.

RENTALS:

One room apts., $90 to $125.
Two room apts., $120 to $145.
Three room apts., $185 to $225.

20 EAST DELAWARE-PL.

"LIGHT, AIR AND QUIET."

Summer Guests Welcome.

Opened May 1; New 10 Story Fireproof.

4278 HAZEL-AV.

AT JUNIOR-TERR.

Overlooking lake; elegantly furnished; full service; 2-3 rooms. $80-$85-$87.50 up. Excellent transportation. BITTERSWEET 3915.

211 E. DELAWARE

NEW 16 STY. APT. HOTEL.

SUMMER RATES.

1-2 RM. KIT. APTS. $75-$80-$85 UP. Rental includes full hotel service, mech. refrig., china, silver. 10 min. walk to loop. Route 57, bus at door. Whitehall 4450.

SHERLANE APTS.

839 SHERIDAN-RD.

West of Broadway.

1-2 rm. furnished kitchenettes. Complete hotel service.

Rents as Low as $60 Mo.

PHONE LAKE VIEW 2507.

732 BITTERSWEET

JUST COMPLETED.

East of Clarendon—Overlooking Lake. Four room efficiency apts., including large living room, bedroom, etc. COMPLETE HOTEL SERVICE.

Apts. as Low as $75.

1 and 2 Rooms, $65 Up

Maid Serv., Linens, Refrig.

New fireproof bldg. 1940 Lincoln-av.; 12 min. to loop, just west Clark, Center, and Ogden-avs. Not on car line.

FURNITURE FREE

We are offering an entirely new furnished 5 rm. apt. for $110 per mo. Take a 2 yr. lease, at the end of 2 years the furniture belongs to tenant. See our model apt. just newly furnished. For inspection see janitor at 1642 Pratt-blvd. or call Rogers Pk. 8040.

NEW BUILDING.

1 rm. kitchenette; unusually fine furnishings, $60 to $67.50, including elec. refrig., gas, lt., linens, maid service; trans. 1 block. 2051 Sedgwick-st., or Phone Lincoln 1393.

Streeterville Apt. Hotel.

1 and 2 rm. furnished apts.; special summer rates; near Lake Michigan; walking distance to Loop; ideal location for business people. 195 E. CHESTNUT.

BELLAND APT. HOTEL

2256 CLEVELAND-AV. DIVERSEY 5227. 1, 2, 3 rm. kitch. apts., $65 and up. Rental includes full hotel service; 15 min. to Loop, 1 blk. to surf., 2 blks. to bus and Lincoln park.

$9 TO $25 A WEEK.

HOTEL LUNT APTS.

1 to 4 r. kit., comp. serv. free; sgl. rs. $7 up. "L," surf., bus trans. 1648 Lunt.

4735 Beacon-st., $62.50 Up.

HIGH GRADE 1-2 RM. KITCHENETTES. Near Lawrence-av. L, 3 blks. W. of Bdwy. New bldg. and furnishings, incl. gas, light, electric refrig., linen, laundry. Sunny. 2277.

THE NORTHAMPTON.

Kitch apts., $57.50 to $70. Hotel service. New building. Close to beach. Best location on N. Side. 6317-21 Kenmore-av.

828 FULLERTON-AV.

NEW BUILDING, NEW FURNITURE, ONE ROOM PULLMANETTE APTS.; COMPLETE HOTEL SERVICE; $15 AND UP PER WK.

426 BRIAR PLACE.

Newly furnished 2 and 3 room apartments, rents from $100 to $200; free gas, light, refrigeration and maid service.

FULLERTON-PKWY. APTS.

Comp. furn. 3 rm. slpg. pch., bath, cool, clean, conv. to pk. and loop. 531 Fullerton.

NORTHWEST.

TO RENT—NOW OPEN FOR INSPECTION.

LOGAN CHATEAU.

1-2-3 RM. KITCH. APTS. $60 AND UP. Logan Square's newest and finest apartment hotel. Beautifully furn. lge. apts. Elect refrig., gas, electric, linen; maid serv. free. Opp. Logan Sq. L. 2420 N. Kedzie-blvd.

$55 PER MO. AND UP.

PALMER PLAZA APT. HOTEL.

Beaut. furn. 2-3 rm. kitchen. apts.; new bldgs., electricity, gas, ice, linen, maid service free. Child welcome. 2110 N. Kedzie-blvd.

TO RENT—3355 EASTWOOD-AV.: COOL mod. kit. apt., linen, lt., gas, lndry., maid serv.; summer rates; 1 bl. to Rav. L terminal.

TO RENT—REAS.: NEW, CLEAN KIT. apts.; lt., gas, linen, ldry., maid, ph. serv.; 1 blk. term. sta. Rav. L. 4901 Christiana-av.

TO RENT—2-3 RM. FURN. OR UNFURnished; free gas; new decor.; 20 min. to lp. via N. W. stm. r. r. 3946 Lowell. Apt. 309.

TO RENT—ELEGANTLY FURNISHED 3 room and kitchenette apts.; gas, elec. free. Key at 4350 Armitage-av.

TO RENT—3-4 RM. APTS., NICELY FURN. Reas. 1932 Humboldt-blvd. Belmont 6248.

TO RENT—ATTR. 1 RM. KIT. APT., IN-A-dor; pr. bth.; el. fan.; $45. 3222 Lawrence.

TO RENT—NEWLY FURN. 2-3 RM. APTS. 19 min. to loop; $13 up. 5500 Lawrence.

WEST.

KEY WEST MANOR.

4034 WEST END-AV.

1-2 rm. kit. apts.; new bldg.; attr. furn. EXCELLENT TRANSPORTATION. REASONABLE RATES.

"THE CHATEAU."

AN ARTISTIC AND EXCLUSIVE HOTEL. Lge. 1-2-3 rm. apts., complete in every detail. All transportation. 330 N. Austin-blvd.

5501 WASHINGTON-BLVD.

1-2-3 rm. apts., complete hotel service; decided policy of catering to families. Reas. rents. L, surf. and bus. transportation.

Something New and Better.

Finest 2-3 rm. apts., compl. serv.; fireprf., elevator, lobby, refrig. All trans.; summer rates. 325 N. Austin-blvd. Columbus 1078.

HOTEL GUYON.

WEST SIDE'S FINEST. $80 UP. 4000 WASHINGTON-BLVD.

3319 WASHINGTON-BLVD.

COMPLETELY FURNISHED APTS. BY MONTH OR WEEK.

TO RENT—JACKSON-BLVD. GABLES—3412 Jackson-blvd., 1-2 rm. furn. kit. apt. Maid serv.; linen, gas, elec., Frigidaire free.

TO RENT—164 N. CICERO, 1-2 RM. KIT.; comp. fur.; gas, el. free; $12.50-$15 wk.

TO RENT—BEAU. NEWLY FURN. 1 ROOM kit. apt., $45. Vilim. 3233 W. 22d-st.

TO RENT—FURNISHED APART'M'TS.
WEST.

ORIENTAL APTS.

3251-69 MAYPOLE-AV.

West Side's largest and finest 1, 2, 3 rm. kit. apts.; gas, elec., refrig., maid serv. free; very low rent; ½ blk. north of Wash.-blvd.

CRESTSHIRE APTS.

Newly furn. 2 rm. apts.; free gas. See jan. or SELLEN & JOHNSON. 5000 West End-av.

TO RENT—DE LUXE APTS., KTNT.; GENtile. 3623-25 W. 22d. Vilim Bldg., Apt. 5.

TO RENT—STORES—CENTRAL.

STORE AND BASEMENT,

20x102, 566 W. Washington; elevator and loading platform; heart of machinery district. Abrasive Co., 127 S. Green-st. Haymarket 6841.

TO RENT—LARGE STORE AND SELLING bsmt., Monroe-st., bet. Dear. and Clark; former Childs rest. loc.; over 15,000 sq. ft. area; attrac. rent. MARK LEVY & BROTHER, 140 S. Dearborn-st. Randolph 3683.

TO RENT — JEFFERSON, COR. LAKE-ST., store, 21x100; also dry base., 26x38. FINE shipping facilities; 20 FT. ALLEY. Poss. NOW; very well kept and heated. HENRY A. KNOTT, 112 W. Adams-st. Phone Rand. 2321.

TO RENT—STORES—SOUTH.

CORNER STORE.

922 W. 69th-st. Ideal for fruit, grocery or kindred line. Surprisingly low rent. Call CHICAGO TITLE & TRUST CO. [Mr. Glass], Cent. 4870.

TO RENT—NEXT LG. THEATER, EXC. for shoes, haber., jewel., etc. 7624 Cottage Grove.

TO RENT — STORES. SUIT. JEWELRY. variety in lge. hotel. 6543 Cottage Grove.

TO RENT—STORES—NORTH.

TO RENT—CHOICE LOCATIONS.

1141 Berwyn, 16x17; at L	$135
1418 Wilson, 16x46; near Clark	100
3124 N. Clark, near Halsted, 20x70	135
3470 Broadway, rear, 1,800 sq. feet	95
1445 N. Clark, 16x72	100
4551 N. Robey, near Wilson	60
5553 Broadway, near Bryn Mawr	65

JAMES B. WALLER. LAKE VIEW 6480.

2509 N. Clark, Lgt. Shop, $75.

Want jeweler, lingerie, book shop, express office, shoe repair. See Mr. Druley. 2511.

TO RENT—WESTERN-DEVON, 6408 N. Western, in cor. bldg., reas., immed. poss., suitable jeweler, furrier or any high grade business. Rogers Park 9458.

TO RENT—STORE, S. W. CORNER DIVIsion and Dearborn. Modern front. Booming section. Newman. Wabash 3588.

TO RENT—MEAT MARKET IN GROCERY store. 2700 Mildred-av. Apply J. Diamond. Bittersweet 1049.

TO RENT—STORE IN HOTEL BLDG., $55 month. 7455 Greenview. Rog. Pk. 6100.

TO RENT—STORES—NORTHWEST.

BUSY LOCATION.

New bldg., S. W. cor. Laramie and Belmont. Lge., light stores, suitable for grocery, food shop, dry goods, bakery, dress, millinery stores; reas. rent. 5203 Belmont-av.

TO RENT—STORES AND SHOPS, LIGHT, large, in new bldg., suitable for grocery, market, barber, tailor, beauty shop, or nearly any line; will make liberal proposition to good tenant. N. E. Cor. Kedzie and Cullom. DOBROTH. 3143 MONTROSE. JUN. 7807.

TO RENT — STORE ON KEDZIE, NEAR Lawrence; reasonable rent to start; suitable for florist or other high class business. See owner. Rm. 212, 4804 N. Kedzie.

TO RENT—STORE, EXCELLENT LOC. FOR any business. Apply 5532 W. Division.

TO RENT—STORES—WEST.

TO RENT—DOUBLE STORE, 50X100 FT.; 836-838 W. Lake-st.; new bldg. Inquire 220 N. Green-st.

TO RENT—PHOTOGRAPHER FOR CONCESsion in department store. Address Y G 258, Tribune.

TO RENT—STORES—SUBURBAN.

STORES.

Centrally located stores in new buildings; Chicago-av. and Grove-st., Evanston; Sherman-av. and Main-st., Evanston.

QUINLAN & TYSON, INC.,

Fountain-sq., Evanston. Rogers Park 2617. University 2600.

S. W. Cor. North and Taylor.

Ideal stores now available in this choice location in Oak Park; very reas. rent. Call JOSEPH WASSELL, 5925 W. North-av. Austin 1920.

TO RENT—STORE IN A NEW BUILDING, corner store; good location for a drug store; on main thoroughfare. Address, 264 Wisconsin-av., Oak Park, or call Euc. 9006.

TO RENT—OFFICES AND SHOPS.
Central.

Offices in the Tribune Tower Are Cheerful

In this most beautiful, modern office building, known the world over, you can have your Chicago headquarters for a very reasonable rent.

All offices are outside.

Awnings and shades furnished.

Spacious rooms—11½ foot ceilings.

Cork floors in all offices.

Completely automatic elevator service — cars travel 800 feet a minute.

PARKING FACILITIES.

HOLMES ONDERDONK
Manager
1229 Tribune Tower
Phone Superior 0100

HARTFORD BUILDING

AT CENTER OF LOOP.

S. W. COR. MADISON AND DEARBORN.

Attractive offices; one prominent cor. suite; unusually good light; location most convenient; rentals very reasonable; excellent service; long and short term lease.

8 S. DEARBORN, COR. MADISON. Room 402. Central 6637.

DELAWARE BUILDING.

36 W. RANDOLPH-ST.

Daylight corner office, suitable for professional and general business; rentals $40 per mo. and up. Outstanding 3d floor suite with splendid advertising facilities. ALFRED L. MILTENBERG & CO., Ph. Randolph 0334.

NEAR NORTH SIDE.

High grade fireproof building; 10 minutes' walk to loop; doctor desires to rent part of office suite, either large or medium size office with use of reception room and secretary. See Building Manager. 720 Cass-st. Phone Superior 8433.

TO RENT—SUBLEASE. I AM CLOSING MY loop office, approx. 300 sq. ft., 2 priv. offices and recept. rm. and will sublease to respons. party for balance of lease; liberal concession to right party. Suite 1124, 185 N. Wabash.

MALLERS BUILDING.

S. E. CORNER MADISON AND WABASH. OFFICE UNITS OF 360 FEET AND UP. APPLY AT OFFICE IN BUILDING. ROOM 1216. CENTRAL 3473.

Beautifully Furnished Office.

New bldg., complete bus. service; pri. rms., desk and mail-phone address. $10-$35 upward. Mr. Wirt. 205 W. Wacker. Cent. 1689.

TO RENT — ATTRACTIVE CORNER OFfice in new building, with use of reception room in large suite; high class tenant desired with or without service. Suite 1713, 100 W. Monroe-st.

TO RENT—2 FRONT OFFICES, LAKE view, well furnished, connection large reception room. Phone and steno services optional. R. 660, McCormick. References req.

TO RENT—CHICAGO-CLARK BLDG., MODern offices; $30 month and up. JOHN R. MAGILL & CO., 35 N. Dearborn-st. Central 7900.

TO RENT — DESIRABLE LIGHT OFFICE space, Wrigley Bldg.; rent reasonable; suitable for artists and architects. See Mr. Bender, 75 E. Wacker-dr. Central 1855.

TO RENT—PRIVATE OFFICE AND REception room, nicely furnished and carpeted. Room 810, 127 N. Dearborn.

TO RENT—LARGE SUITE OVERLOOKING lake, beautifully furnished; reasonable. 804 Straus Bldg.

TO RENT—MICHIGAN-OHIO BLDG., 612 N. Michigan-av., suite of offices; lease to Dec. 31, 1929. Call H. M. Swanzey, Cent. 9051.

TO RENT—PRIVATE OFFICES AND DESK space. Room 603, 109 N. Dearborn.

TO RENT—OFFICES AND SHOPS.
Central.

OFFICE OFFERINGS

CHICAGO STOCK EXCHANGE BLDG. 30 N. La Salle-st. Suites of 1-2-3 p. o. and reception room.

REAPER BLOCK.

N. e. corner Clark and Washington.

1 private office and reception room..$38.50
2 priv offices and reception room...$52.50

U. S. EXPRESS BLDG. 58-60 W. Washington-st. Offices, $30 and up.

163 W. WASHINGTON-ST. Near La Salle-st. Offices, single or en suite. Light top floor, 4,500 sq. ft. or less. Attractive prices.

BEDFORD BLDG. 203 S. Dearborn-st. 3 private offices and reception. $95.

We can supply your needs in one of our buildings.

JUDSON F. STONE, Agent. Main 1776. 30 N. La Salle.

EXCELLENT LOCATION FOR INSUR., BOARD OF TR., STOCK EXCH. HOUSES

RAILROADS, ETC.

Office space in our building at 172 W. Jackson-blvd., running through to 167 Quincy and 231 S. Wells-st. Old Colony Life Insurance Co. Telephone Harrison 1055.

Outlying.

TO RENT—BROADWAY-CLARK CORNERS.

3933 Broadway; steam	$20
1145 Bryn Mawr; steam	$25-$35
3118 N. Clark, 4 rms.; steam	$50
4020 Broadway, 5 rm. apt.; steam	$82.50

J. B. WALLER. 700 Irving Park. L. V. 6480.

TO RENT—DES. OFFICES IN CRAWFORD Theater Bldg., 19 S. Crawford-av. Busy section; low rent. Belmont 3211.

TO RENT—CORNER FLAT, 2D FLOOR, for offices; will arrange to suit. Wellington 3091. 3358 Broadway.

TO RENT—2D FLR., 25X100; SUIT LIGHT mfg., salesrm.; stm. ht. 2407 Madison.

TO RENT—WANT DOCTORS FOR LGE. OFfices. S. W. cor. Milwaukee and Crawford.

TO RENT—FLOORS AND LOFTS.

WAREHOUSE FOR RENT CHEAP

28,000 square feet of the highest class Railway and Water Terminal Space in Chicago to Sublease.

Our lease runs for two years. If you are a large user of warehouse space here is a chance to save thousands of dollars in rent. After two years space may be retained, if desired, at regular rates.

Heated, modern building with automatic sprinkler system. Exceptionally low insurance rate. Location: Close to downtown Chicago. 2 large freight elevators. Tunnel connections. Switch track for 6 freight cars.

Will rent all or part of this space for immediate possession.

Holmes Onderdonk, Agent,
1229 Tribune Tower
Phone Superior 0100

630 S. WABASH-AV.

Floors 4,000 to 10,000 feet, sprinkled. Freight and passenger elevators. JUDSON F. STONE, Agent. Main 1776. 30 N. La Salle-st.

LEES BUILDING.

19 S. Wells-st. Stock space at 50c sq. ft. and up; fireproof; 400 to 2,500 sq. ft. The University of Chicago. Franklin 1034.

TO RENT—2D FLOOR OF FACTORY AND use of garage on N. W. Side. Can be used for light mfg. or light storage. Address B K 238, Tribune.

TO RENT—4,300 SQ. FT.; ST. HT.; FRGT. elevator; good light; $125. ALEX FRIEND & CO., INC., Rand. 4913. 29 S. La Salle-st.

TO RENT—FLOOR, 4,000 TO 16,000 FT. West Side; fine light; low rent. WM. KAPLAN, 36 S. State-st. Cent. 4459.

TO RENT—4631 W. MADISON-ST., 2D FL., new building; 50x75 feet; sprinkling system, skylight, etc. Phone Columbus 4949.

TO RENT—NR. FURNITURE MART, 1,000 to 40,000 sq. ft., in modern bldg.; reas. rent. DUERLEIN. Franklin 4860.

WANTED—STORES, OFFICES, LOFTS

WANTED—TO RENT — BAKERY FOR wholesale cake work; 1 oven and equipt.; store unnecessary. Address D 287, Tribune.

TO RENT—MFG. PROPERTY.

TO RENT—DAYLIGHT BLDG., 75,000 SQ. ft. and yard; h. press. boilers; 16c ft. DUERLEIN & CO. FRANKLIN 4860.

TO RENT—4,100 SQ. FT.; TRACK; CEMT. floor; car body level; steam heat; full commission to brokers. Randolph 1828.

TO RENT — 3 STY. BLDG., 85X100, OR floors, on C. J. Ry.; spkld. yard. HART & WHETSTON. State 8270.

TO RENT—1 STORY BLDG., 3,000 SQ. FT.; elec. lt.; cement fl.; light. 2617 Harrison.

TO RENT—BUILDINGS.

1222 S. WABASH-AV.

3 story brick building, suitable for light mfg. or salesrms.; 33,000 sq. ft.; steam ht.; 2 elevators; close to hotels, the loop, and freight depots; direct transportation to South and West Sides; labor supply; available now. JUDSON F. STONE, Agent. Main 1776. 30 N. La Salle-st.

TO RENT—1 AND 2 STORY BLDGS., CONtaining over 10,500 sq. ft. No posts, truss roof, skylight, heating plant, office space, 2d fl., excel. condition. Reas. rent. Wabash-av., nr. 31st. E. E. BALDWIN AGENCY & LOAN CORP. 3450 Indiana-av. Douglas 1020.

OFFICE FURNITURE, FILES, SAFES.

NOW LOCATED AT OUR NEW ADDRESS.

170-174 N. LA SALLE-ST

Chicago Safe & Mdse. Co.

CENTRAL 2267. SAME NUMBER.

100 DESKS AND 100 SWIVEL CHAIRS, the surplus stock of La Salle Extension University, on sale here at quick moving prices; good quality desks, $15 to $25; typ. desks, $15 to $22.50; swivel chairs $5 to $10, etc. CENTRAL OFFICE FURNITURE CO., 427 S. Wabash-av.

FOR SALE—20 MAH. GLASS TOP DESKS, incl. 66s, 60s, 42s, steno. 55s; all good cond.; swivel and straight chairs, tables, bench, etc. Poss. about Aug. 25. Can be seen any time. Room 1220, 105 S. La Salle. Phone Randolph 3065.

DOUBLE FLAT DESKS	$20
Roll Top Desks, as low as	$10
Mahogany flat desks	$20
Fine solid mahogany executive desk	$45

LOME, 408 S. DEARBORN-ST.

60x34 DESKS, OAK, MHG., WALNUT, $27.50. 50 in. desks, $20; filing cabinets, $10; swivel chairs, $7.50. S. & P., 119 N. Wells.

DESKS, OFFICE FURNITURE — ALL DEscriptions; new and used safes, vault doors. SABATH DESK CO., 172 W. Lake-st.

FOR SALE—$4,000 FURNITURE AND OFfice equipment at $750. Mason County Bank, Trustee, Havana, Ill.

SAFES—MAKE YOUR DOLLAR DO DOUBLE duty; our entire stock unheard of prices. The Howe Scale Co., 1126 Wabash. Har.0418.

DESKS, $10 UP; SW. CHAIRS, $7; 4 DRAW. file, $17, etc. Economy, 189 N. Dearborn.

DESKS, CHAIRS, FILES, AND SAFES—SPITZER'S, 173 W. Lake-st.

MACHINERY AND TOOLS

NO. 7H BECKER LINCOLN MILLERS. No. 2½ Hendey Lincoln Millers. 16x16x44 Mach. Tool Wks. planer. HARRIS BROTHERS COMPANY. Lafayette 1900. W. 35th and Iron-sts.

MISCELLANEOUS.

CALIOPE, ON HUDSON CHASSIS; WILL sac. if taken at once. Pensacola 5807. 6252 Addison.

PRINTING, ENGRAVING, BINDING.

1,000 LETTERHEADS, CARDS, ENVS., $3; quick service. Hicks & Co., 137 N. Wells.

REAL ESTATE FOR SALE.
CENTRAL.

FOR SALE—BUSINESS COR. AT OAK AND Wells-sts., 6 stores and 6 flats, all rented. Owner needs cash. $10,000 will handle. Bargain. JOHN B. DE VONEY & CO., Excl. Agts. 1118 N. Clark-st. Lincoln 3640.

FOR SALE—EXCELLENT SITE FOR OFfice or display bldg.; 150x100 ft. on Erie; e. of Michigan-av., or will built to suit.

EDWIN J. BOWES JR. & CO.,

111 W. Monroe-st. Rand. 3272.

APARTMENTS—SOUTH SIDE.

THIRTY FLAT.

Corner Building. Rents $24,000 year. Price six times rental. $30,000 cash or Trade for six flat.

GLATT & PRICE,

6827 Stony Island-av. Dorchester 8800. 8026 Cottage Grove-av. Vincennes 6920.

FOR SALE—BEAU. 9 APT. ALL NICELY furn.; 44th, nr. lk.; $10,000 down, bal. reasonable.

12 apt., 4 brick gar., on 66th, nr. Normal-blvd. $12,000 down, bal. reasonable.

8 rm., 2 car gar., on Lake Park-av., nr. 42d; $2,000 down, bal. reasonable.

10 rm. resid. on Berkeley-av., nr. 44th-st.; $5,000 down, bal. reasonable.

JOHN IBACH, Real Estate, 1046 E. 43d-st. Oak. 4681.

WOODLAWN 3 APT. PRICE $23,000.

3 5 rm. apts., glzd. sleep. pch., pressed brick front fully rented, loc. on Ingleside-av. so. of 63d-st. A real sacrifice. $2,500 cash will handle. Midway 4765.

BUY IT NOW!

3 flat brick, 6 rms. each, 2 car garage. Located 4452 Wallace-st. Reduced drastically to $6,900 for immediate sale. No brokers. My loss is your gain. Call Pull. 1586 any time, or Pull. 9631 Wed. or Sat. eve.

FOR SALE — BEVERLY DISTRICT; NEW cor. 5 apt., 9157 Loomis-st.; English style; very latest in decorations, plumbing, fixtures, elec. refrig.; lot 60x125; 6 car gar.; 2½ blks. to Rock Island, Ashland; will trade for vacant or house and some cash. BARTHOLOMEW O'TOOLE, 8941 Loomis-st.

MUST SELL 6 FLAT.

Octagon sun parlors; extra large 5 rm. flats; 4 car brk. garages; 2 blks I. C. sta., 69th-pl. nr. Stony Island-av.; best offer takes it or trade for smaller. Owner demands quick action. TAKKEN, 6948 Stony Isl. Fair.8200.

FOR SALE—BARGAIN, 6211 S. WHIPPLE; large br. 2 flat, 3 car br. garage; hot water heat; large lot; $14,500. Small cash payment. Agent in second flat, or phone Central 6393.

MODERN 3 APT. BLDG.

5 rooms, slpg. porch; 2 car garage; stm. ht., 30x125; $23,500; $5,000 cash will handle. DOOLEY, 7839 Cottage Grove-av.

TO COLORED—$500 DOWN.

Modern br. 2 flt., 5-6 rms., new steam plant. 6338 Vernon. Owner 2d. Eng. 9753.

FOR SALE — COL. PRETTY ATTRAC. 3 apt., 59th and Prairie; mod. clean; all rms. off hall; 2 car gar.; barg., $1,500 cash. Owner, Englewood 7760 or Kenwood 0895.

FOR SALE—2 FLAT, 6-6; MONEY MAKER; as kitchenette apts.; zoned for business; high basement; $3,000 down. 5511 Dorchester-av.

FOR SALE OR EXCH.—NEW 6 FLAT. TILE baths; elect. refrig.; garages; 100% rented. 80th and Wood. Priced right. Tri. 6210.

FOR SALE—6 APT. IN HYDE PK.; IDEAL for rmg. hse.; good layout; subject 1st mtge. only. Address B J 120, Tribune.

FOR SALE—OWNER SACR. 2 FLT., 6-6; hardwood fin.; st., alley pd.; I. C., surf. trans. Best offer takes. Lvs. city. Tri.2036.

FOR SALE—2 APT., 6 RMS. EACH. 6211 Rhodes-av.; barg. Owner, 2d fl. Tri. 1900.

FOR SALE—2 FL., 7 RM., 6208 LANGLEY-av., $16,000; terms, bal. mtg. Fair. 5826.

APARTMENTS—NORTH SIDE.

BANK HOLDS TITLE.

Must sell new 64 apt., beautifully furnished, near Edgewater Beach hotel on Kenmore. Runs 90% full. Big payer. Rentals approx. $70,000 per annum. Price $335,000, including $40,000 of furniture paid; $50,000 cash required. Address A G 526, Tribune.

FOR SALE—6 FLAT BARGAIN, NR. WILson and Broadway; lot 60x150; in zone 4. Excellent investment; 4 car brk. garage; inc. $7,000; mtge. $26,000; will sell cheap. ARTHUR KRUGGEL & CO., 4865 Broadway. Longbeach 5531.

FOR SALE—BEAU. 3 FLATS; NEW BLDG. 6 rms. ea.; liv. rms. 20x20; 3 bk. gar.; rent $3,600; Devon-Western. Address D 594, Tribune.

FOR SALE—NEW 3 APT. BRK. AT BARG. price. 1 mtg. only. Will consider North Side vac. or small impr. Lake View 8406.

FOR SALE—BY OWNER. 2 FLAT AT 2082 Lunt-av. Pr. $15,500. Will consider small vac. for equity. Ph. Sunnyside 1433.

APARTMENTS—N. W. SIDE.

FOR SALE—AT SACRIFICE FOR CASH OR good paper, 8 apt. bldg., 1 yr. old; all rented; ideal location; corner lot; streets and alley paved; $10,000 for deed; price $50,000. WATSON BOND AND MORTGAGE CO. Ask for Mr. Karling. Pen. 5900.

6103 SCHOOL-ST.

5 and 4 rm. 1½ story brick; h. w. ht.; mod. built-in features; bargain. Owner on prem., or phone Capitol 3977 or Kild. 3737.

FOR SALE—BARGAIN, 4 FLAT BRK.; COR. 4-4's; must sell, only $3,000 cash; act fast; won't last. Sorensen, Olsen, 4819 Irving Park.

FOR SALE—MOD. 2 STORY BRK., 6 RMS. each; $2,000 less than cost; leaving for Europe. 5013 Sunnyside-av.

FOR SALE—2 FLAT NEAR LOGAN SQR. L; furnace heat; 2 car garage; street and alley paved and paid for. 2239 N. Sawyer.

FOR SALE—2 FLAT, STOVE HT., 4 RMS. each, on concrete; good transp.; $1,000 down, balance easy terms. 3441 N. Kedzie.

FOR SALE—SAC., 3 APT., 6 RMS., SUN par., dbl. plumb. ¼ blk. L. 4859 N.Kimball.

FOR SALE—WELL BUILT 2 FLAT, BARgain. 2937 N. Keating-av.

BUSINESS PROPERTY—SOUTH.

4720 SOUTH PARK-WAY.

Lot 50x150, facing New Regal Theater, has 16 room house, 2 story pr. brk. gar., 4 rms. above; a wonderful site for club or hotel; need $10,000 cash to handle. Hobbs & Grubb, exc. agts., 446 E. 47th-st. Atlantic 4610-11-12.

FOR SALE—43D-ST. COR. STORES, FLATS and offices; modern bldg., in good repair; rented for $21,250; a positive snap; price, $112,500. W. H. BOWERS & CO. Calumet 0983. 6 E. 31st-st., n. e. cor. State.

Investigate This Bargain.

Beau. stores, offices, apts., next 2 lg. theaters; well financed; inc. $14,940 and up; need $25,000 cash for other int.; price $127,500, worth $150,000. Address D 545, Tribune.

FOR SALE—50 FT. BUS. PROP., NR. 80TH and Stony Isld., $100 ft. No brokers. Address T E 515, Tribune.

BUSINESS PROPERTY—NORTH.

FOR SALE—LINCOLN-AV.; WILL DIVIDE 100 ft. excellent business property on Lincoln-av., close to important intersection. Priced right for sale before Aug. 20. Nominal cash payment, balance easy. Will consider 1st class car in part payment. Address B J 508, Tribune.

FOR SALE—GARAGE 120X125; EXC. LOC. or will rent to respons. party. PONTOW. 5527 N. Maplewood, cor. Lincoln-av.

BUSINESS PROPERTY—N. W.

FOR SALE—ESTATE MUST SACRIFICE 3 story brick store and flats, 2709 W. Division and fine home 16 rms., beautiful trees and grounds, 80x160; located 2138 Pierce-av. Any reasonable offer accepted. Administrator, Brunswick 0790.

NORTH AND GRAND-AVS.

For Sale or Lease—Double front 1 story store; modern bldg.; near proposed Lions' Club bldg.; suit. for any business. Can be handled with very little cash. Bel. 7642.

FOR SALE—NEW 2 STORY BRICK STORE and flat bldg. on prominent street close to Irving Park-blvd.; will make right price and special easy terms to reliable party. Address B E 230, Tribune.

FOR SALE—60 FT. BELMONT-AV. BUSIness corner; very atractive investment at the price; small cash payment, bal. long time; easy terms. Address B J 115, Tribune.

BUSINESS PROPERTY—WEST SIDE.

TO CLOSE ESTATE

We are offering 3 story brick store and flat building W. Van Buren near Robey-st., at a sacrifice to move quick. Only $3,000 cash payment required, balance to suit. EDGAR M. SNOW & CO., 69 W. Washington-st. Exclusive Agents.

FOR SALE—5464 MADISON, 25 FT.; 5825 Madison opp. State theater; 25 ft. WHITESIDE & WENTWORTH, 8 S. Dearbn.; 1514—3233 W. Madison-st.

HOUSES—SOUTH SIDE

6 RM. BRICK BUNG., $7,750.

Front ent., sun par., Laflin, so. of 79th; also brk., sun parlor, h. w. ht., 40 ft. lot; gar., oak; beaut. hedges, etc., on Aberdeen nr. R. I. sta. and st. cars; $8,750; terms. Builder, Rep. 8917.

CHOICE LOCATION.

Evans-av., near 78th-st., east front, 6 rm. brick bungalow, 30 ft. lot, $9,000; terms to suit. CARROLL, SCHENDORF & BOENICKE, 739 E. 79th-st. [Mr. McHugh.] Vinc. 8000.

FOR SALE—9 R. BRICK RESID. IN HEART of Woodlawn; gray stone front; 2 glazed sleeping pchs.; h. w. ht.; 2 car gar.; close to I. C., bus, surf., L; near schools, churches, stores; $11,500; terms. Owner, 6610 Ingleside-av. Midway 2250.

FOR SALE—BEAUTIFUL 10 RM. HOUSE; north of 47th on Ellis; nr. I. C. cars, L and lake. Only $12,500. Terms. HOFFMAN & BECKER. Tel. Atlantic 0700. 360 E. 51st.

FOR SALE—97TH-PL. AT LOOMIS-ST., beau. Engl. home, 6 lge. rms.; h. w. ht.; elec. refrig.; tile bath, kitch.; insulat.; studio liv. rm.; lge. lot. E. Z. terms. Bev. 8151.

FOR SALE—11 R. BRICK STONE RES.; H. W.; overlooks lake, world fair area; 50x140; detached lot.; bel. land val. Drex.1409.

REAL ESTATE FOR SALE.
HOUSES—SOUTH SIDE.

NEW 6 RM. BUNGALOW.

Elec. refrig., gas stoves, tile bath, windows metal weather stripped, copper screens; $2,000 below market price. 8619-43 Euclid-av. Call Saginaw 1447.

HOUSES—SOUTHWEST SIDE.

SPECIAL BARGAIN.

6 rm. bungalow; hot water ht., oil burner; garage. 6518 S. Artesian-av. Beverly 4348.

FOR SALE—5 RM. STM. HTD. BUNGALOW; new; $7,300; $1,000 down; paved st.; on 60th near Hamlin. Hemlock 4900.

HOUSES—NORTH SIDE.

DIVERSEY AT HALSTED.

8 rms., stone; large lot; less than ground value. LINO BROS., 647 Diversey. Bit. 1020.

FOR SALE—$500 OR $1,000 DOWN; $81 a month or more buys bungalow; move in now; I'll take your lease. Call 6622 N. Sacramento. Phone Whitehall 4253.

FOR SALE—WILL SACRIFICE IMMEDIATEly good 7 room home; terms. CARL WOLF, 3266 N. Clark-st.

FOR SALE—NEW BRK. BUNG., MOD., 6 rs., 33x125 ft. sac.; $13,000. Longb.4562.

HOUSES—NORTHWEST SIDE.

ADVANCE IDEAS

of better built homes—new oct. frt. brk. bungs.; firepl.; steel const.; oak trim; glazed pch.; street paved; gd. trans.; located various streets in Portage Pk. A home to fit the pocketbook. As low as $7,750 with $350 cash on street paved, paid. 2 blks. to car line. Can you beat this? ADVANCE REALTY CO., 4016 Irving Park.

DON'T BUY

until you have seen our beautiful new 5 rm. and slpg. pch., brick bungalows; unusually attractive; all modern, tile baths, shades, screens, and cementing complete; direct from builder for only $7,450; $300 cash, $50 per month. See these beautiful new homes today. Builder, 6537 Irving Park-blvd.

FOR SALE—$6,550; $200 CASH AND MOVE in. A wonderful new 5 room brick bungalow with built-in plumbing, tile bath, beautiful electric fixtures; outside icing; large floored attic; roomy porches; Robinson furnace. POTTER & MEEHAN HOME BUILDERS. 3960 N. Narragansett, or 6543 Irving Park-blvd. Open evenings and Sunday.

NEW BRICK BUNGALOWS.

CHOICE MODERN BRICK BUNGALOWS. Some octagon, some straight fronts, 5 lge. light rms., furnace or ht. w. ht.; paved streets. Only $1,000 cash. STEAM AND SURFACE TRANS. RALPH H. BEESLEY, 4219 Irving Pk.-blvd.

FOR SALE—GOOD 6 RM. BRK. HOUSE near Crawford and Belle Plaine; 3 bedrms., bath, screened sleeping porch, hardwd. floors and trim, good basement and large lot; $3,000 cash req. BROOMELL BROS., 111 W. Washington. Main 1402.

FOR SALE — BEAUTIFUL 5 RM. HOME, tile bath, furnace ht., built in plumbing, breakfast rm., large attic. Price $5,650; $200 cash. MEHAN-MALONE HOME BUILDERS. 6407 IRVING PARK-BLVD. Open evenings.

$500 CASH,

balance monthly payments to suit; beau. 5 rm. brick bungalow; glazed in rear porch; all improvements paid for; near large park. Call Pensacola 2004.

$175 CASH BUYS

new 5 rm. Queen Anne residence nr. Cullom-av.; latest features; $60 per mo., including all interest. Call Pensacola 2004.

GREATER NORTH PARK.

Brand new 6 rm. brk. bungalow. Finest of everything. Must be seen to be appreciated. Price only $12,800. 5825 N. Christiana.

FOR SALE—ONLY $2,900 FOR COZY 4 rm. cottage, large lot, nr. Irving Pk.-blvd. Improvements included in price. Will take $275 down, bal. small monthly payments. Address B Y 411, Tribune.

FOR SALE—2417 N. ARTESIAN-AV., 6 R. cottage; furnace; fine cond.; only $4,400; cash $500, bal. $25 mo. Owner leaving. ROY E. KNAUER, Sheldrake 4045.

FOR SALE—FOR IMMEDIATE SALE, NEW cottage, 1 blk. north of Belmont, nr. School-st.; $225 cash, bal. to suit. Address B K 519, Tribune.

FOR SALE—A REAL BARGAIN FOR SOME one; hurry, dandy 5 rm. bung., st. and alley pvd.; nr. Cicero-Belmont; pr. $7,200; cash $2,000. Wuethrich & Breda, 3120 N. Cicero.

FOR SALE—7 RM. BRK. RES. LOT 107X 120X150. Fur. ht.; st. pvd. and pd. $8,000, $1,000 down. 4117 N. Lowell. Kildare 9089.

FOR SALE—NO CASH REQUIRED. CHARMING ENGLISH HOME, $65 A MO. 6731 ALBION. NEWCASTLE 3671.

HOUSES—WEST SIDE.

FOR SALE—HIGH GRADE 10 RM. BRK. res.; blk. w. Garfield Pk.; excel. for doctor. Sacrifice; $12,000. Kedzie 0027.

FOR SALE—11 RM. BRK. HDWD. FLRS. steam, elec. $8,000; $2,500 cash, bal. $50 mo., int. 2309 Adams. West 5080.

VACANT—SOUTH SIDE.

SOUTH SIDE VACANT.

S. W. Cor. Mich-av. and 82d-st., 150x160, nr. Sr. H. School site and Catholic School, fast growing section; a real buy.

McKEY & POAGUE,

EXCLUSIVE AGENTS. H. P. 8100 [M. L. Ray]. 1172 E. 63d-st.

BARGAIN.

My extra large section line corner, 92 ft. front; will sacrifice at much less than surrounding values, for quick sale; will make good terms. Address Owner, private party, Address F T 159, Tribune.

FOR SALE—OWNER MUST SACRIFICE HIS 60x125 Yates-av. bet. 81st and 82d, East front; improvements all in and paid for; zoned vol. 2. Make offer. [Terrin.] SOUTH SHORE INVESTMENT CO., 2547 E. 75th-st. South Shore 8173.

FOR SALE—5320-28 WOODLAWN-AV., 100X 164, ripe for improvement; price $500 per ft. R. M. O'BRIEN REALTY CO. 3459 Indiana-av. Douglas 1588. 311 E. 47th-st. Drexel 1176.

FOR SALE—BARGAIN, APT. SITE, S. W. cor. 84th and Blackstone. 60x125. No assessments. $5,500. Phone Central 6393 or write Monroe Securities Corporation, 105 S. Dearborn-st.

FOR SALE—60 AND 30 FT. VACANT; I. C. trans.; Bartlett's Gr. Chgo. sub.; east of So. Pk.-blvd.; reas. pr., tms. if desired; must sell at once. Address D 326, Tribune.

FOR SALE—$200 PER FOOT. SOUTH Shore Drive corner, 50x125, near lake and I. C. sta. Ideal spot for an 18 apt. bldg. Call Saginaw 3740.

FOR SALE—LOTS NR. BEVERLY HILLS, $1 down. FRANK DE LUGACH. Owner 10 S. La Salle-st. Franklin 4703.

FOR SALE—100 FT. VAC., S. SHR.; WILL consider clear bungalow or 2 flat in trade. Snitzer & Co., 6 N. Clark-st. Central 9485.

VACANT—SOUTHWEST SIDE.

FOR SALE—MY LOT ON 63D-ST. CAR line, transfer block of Central-av. [a full section line]. Price $1,500 cash, about ½ of Blue Book price. Address B J 119, Tribune.

FOR SALE—63D-ST. COR., 156 FT. FRONTage; will sacrifice. No brokers. Address D 324, Tribune.

FOR SALE—60 FT., COR. KEELER-66TH, $2,250. Owner, Republic 5398.

VACANT—NORTH SIDE.

FOR SALE—WEST ROGERS PARK, A FEW highly restricted apartment lots; all improvements in; must sell before Aug. 20. Small cash payment. Will consider good automobile in part payment. Address A T 350, Tribune.

FOR SALE—IF TAKEN AT ONCE, $425 buys my apartment lot, all improvements in, located just west of Devon and Western-avs. Balance easy terms. No brokers. Address Y B 470, Tribune.

FOR SALE—FINE HOMESITE, ONLY $1,090; 1 blk. n. Belmont, nr. School-st.; very desirable investment; only $150 down, bal. $12 a month. Address A L 223, Tribune.

California, Nr. Peterson.

75x125, below market. Title Clearance Bureau, 130 N. Wells. Franklin 1158.

FOR SALE—MUST SELL MY $2,375 EQUIty in Lincoln-av. bus. lot for $800. Address D 323, Tribune.

FOR SALE—OWNER HAS $3,000 CREDIT 3 choice lots near N. S., nr. L sta.; take half for quick sale. Address D 418, Tribune.

FOR SALE—2 ADJOINING 35 FT. LOTS; ½ blk. to Devon-av. car; all improv. in and paid; $7,500; sm. cash. Rog. Pk. 4069.

VACANT—NORTHWEST SIDE.

BUSINESS LOTS.

Lots—Harlem-av., between Belmont and Addison; all improvements in; $2,000; terms.

Corner Harlem and Roscoe; all improvements in; 110½x125 ft.; $225 a foot; terms.

100x125 ft., Belmont and 74th-avs.; $100 a foot; terms.

RESIDENCE PROPERTY.

681 feet by 133 feet, 74th and Belmont; $18 a foot; terms.

Address P S 111, Tribune.

MUST SELL WELL LOcated, beautiful lot at a bargain. Terms. No agents. Address Y O 234, Tribune.

DOUBLE SECTION

line corner, 100x125, Irving Park-blvd. Attractive price. Small amount cash will handle. Address A S G6, Tribune.

LARAMIE, NR. DIVERSEY.

75x125. MUST SAC. AT ONCE. SMALL AMT. CASH. OWNER, SMITH. CENT. 5885.

FOR SALE—N. W. HIGHWAY NEAR FOSter-av.; 50x140 ft.; industrial property; priced only $125 a foot. Act quick. Kildare 7616.

FOR SALE—ONE ACRE VACANT, NORWD. Park; equal to 8 city lots 32½x140; cheap if sold at once. 2616-18 N. Cicero-av., 2230 N. Sawyer-av.

FOR SALE—WANT TO SELL THIS WEEK, fine corner on School-st., $1,190; small down payment, bal. little each month. Address A L 226, Tribune.

FOR SALE—50X125 FT. HOMESITE IN good residential section N. W. for $500; would like to sell at once; $100 now, bal. $15 mo. Address Y A 575, Tribune.

REAL ESTATE—MFG. PROPERTY.

FOR SALE OR LEASE—1 STY. BLDG.; NR. loop; 27,000 sq. ft.; cement flr.; ht. plt.; skylight; rent $450 mo.; sale price $50,000. PAUL C. LOEBER & CO. PH. FRANK. 0757.

FOR SALE—E. OF RACINE, S. OF MADIson-st., 50x150, 7,500 sq. ft. $2.30 sq. ft.; ½ cash; bal. term of years; bldgs. rental, $1,800 yrly. Address F J 275, Tribune.

FOR SALE—NEW 1 STY. BLDG., 75X90, with front mez.; low price; easy terms. DUERLEIN & CO. Franklin 4860.

FOR SALE—MFG. PROP., 3249 LA SALLE-st., 25 ft. lot; now improved with 8 rm. cottage; $4,000. Address D 388, Tribune.

FOR SALE—ON C. J. RY., CONC. SPKLD. bldg., 150,000 sq. ft., 2 elevs. HART & WHETSTON. State 8270.

FOR SALE—FACTORY SITES ON RAILroad switch; low prices to close account. CALLISTUS S. ENNIS & CO., 35 E. Wacker.

REAL ESTATE—OAK PK., AUSTIN

FOR SALE—7 RM. NORTH OAK PARK BRICK BUNG.; 5 rms. 1st floor, 2 bedrms. 2d floor; very large rms.; sun parlor, sleeping porch, TILED BATH; H. W. HEAT; owner will leave high grade carpeting over entire 1st floor; electric refrigeration, awnings, etc.; NICELY LANDSCAPED LOT with 2 CAR GARAGE; price $14,000; exceptionally low terms. Owner has purchased larger home and must sell. F. C. PILGRIM & CO. 5637 W. Lake-st. Austin 1680—Euclid 380.

W. H. WRIGHT & CO.

Note PRICE CUT from $15,000 to $13,500 on this 6 rm. home in Oak Pk. Side entrance to comb. SUN PARLOR-living rm. FIREPLACE. Paneled dining rm. 3 fine CHAMBERS [one master size]. SLEEPING PORCH. Tile bath. 2 car GARAGE. Landscaped. Price only $13,500.

5613 Lake-st. Aus. 0681.
837 S. Oak Park-av. Euc. 5755.
W. H. WRIGHT & CO.

MRS. R. C. DAVIS.

REDUCED FOR QUICK SALE—Attractive home 3 blks. n. of Lake-st. "L," near schools; large liv. rm.; light, sunny din. rm.; conven. kitchen; 1st fl. lav. 4 GOOD SIZED BEDRM. TILE BATH. H. W. HT. Gar. $18,500. 401 South-blvd., O. P. Euc. 263. Man. 1317.

BRICK 2 FLAT.

6-6 rms., sun parlors and sleeping porches, 2 separate h. w. heating plants; 2 car garage; centrally located in Oak Pk.; WIDOW MUST SELL. $20,000. MRS. C. J. VAN DOREN, 419 South-blvd., O. P. Vil. 9220. Man.6040.

$750 CASH

lets you move into a fine new 6 room residence facing a park and just 3 blks. to L station. Price $10,500; easy monthly terms. T. A. HOLM & CO., 905 S. Oak Park-av. Austin 8735. Euclid 905.

OWNER MUST SACRIFICE

North-av. business corner, 82x125; best bargain on the street west of Austin-blvd.; $10,000 cash req. MUST SELL. Call OWNER, Austin or Euclid 1920.

FOR SALE—CICERO-AV. TRANSFER COR., 50x112 ft.; cancellation leases; inc. $5,500. Price $55,000; cash $15,000.

Madison-st. vac., 100x128 ft., nr. New Community Motors Bldg., at $50,000. LINDSEY CO., 4830 Madison-st. Mans. 3400.

FOR SALE—NEW ENGLISH TYPE HOME; beaut. Spanish firepl., lrg. liv. rm., extra lav. 1st fl.; lrg. bdrms. $9,250, with $1,000 cash. W. R. JAMES, Garfield L to 914 Gunderson; Euclid 1893 or Austin 9312.

6 FLAT, ALL 5 RMS., $39,000

4 car garage; nr. Columbus Pk. See this. Wittrock. 806 Harrison-st., O. Pk. Aus. 7180.

REAL ESTATE—SUBURBAN—SOUTH.

Beverly Hills.

FOR SALE—BEAUTIFUL HOME ON BEVerly's most beautiful street; Pleasant-av. near 95th-st.; 7 rooms; hot water heat; price $18,000, $5,000 cash, balance terms. Radcliffe 1770.

FOR SALE—BEVERLY HILLS PROPERTY, VACANT AND IMPROVED. J. WM. HOWARD & CO., 10 S. La Salle-st. 1767 W. 95th.

FOR SALE — ATTRAC. BRK. ENG. RES., 10315 S. Leavitt, 7 rms., all conv.; excell. cond.; brk gar.; good value. BROWN & CO., 1829 W. 103d-st. Bev. 7620.

FOR SALE—BEAUT. NEW 3 APT. BLDG., 6 rms. each, Frigidaire, tile bath and shower; 3 car gar.; very except. buy; 35x125; impvts. in and paid. Groebe. Bev. 8100.

FOR SALE — 97TH-PL. AT LOOMIS-ST., beau. Engl. home, 6 lge. rms.; h. w. ht.; elec. refrig.; tile bath, kitch.; insulat.; studio liv. rm.; lge. lot. E. Z. terms. Bev. 8151.

FOR SALE—TO SECURE THE BEST BARgains in Beverly Hills and Morgan Pk., call on O. RUETER & CO., 103d and Western.

FOR SALE—ON RIDGE, ZONED FOR APTS. 50x125, Claremont-av., S. of 105th; $65 ft. L. FINCKLEN & CO., 1760 W. 95th-st.

FOR SALE — LEAVITT-ST. VACANT, 100 ft., between 93d and 94th-st., $60 ft. terms. Owner, Beverly 9820.

FOR SALE—BEAUT. 6 RM. BUNG., SHORT dist. R. R. service. Wab. 8235, S. Shr.6367.

Blue Island.

SPECIALVILLE-HARVEY.

100 lots, 144th-st. near Western-av. Half cash, half terms, or trade. Owner, 180 N. Michigan-av. Room 1015.

Miscellaneous.

$400 CASH BUYS THIS 2½ ACRE CHICKEN FARM.

This farm has a 4 rm. hse.; water in hse.; 8x20 ft. chicken hse.; chicken yard all fenced; good stone roads; only 50 min. from Loop; only 4 blks. to sta., stores, etc.; price for all, $4,175. Address T M 538, Tribune.

NEW BUNGALOW, $3,750.

This beaut. new 4 rm. bungalow has all modern improvements; extra in-a-dor bed; nr. schools, stores, and churches; only 40 min. from Loop, on good trans.; extra large lot; $350 cash, $37.50 per mo., inc. int. Address T K 190, Tribune.

2½ ACRES, SOME WOODED.

Poss. at once; ideal for small chicken farm, truck farm, or country house; on fast sub. trans.; price $875; $175 cash, bal. $10 mo.; work in city and live here; write to see it. Address T H 343, Tribune.

SMALL HOME, $1,500.

On large tract of ground; ready to move into; near schools, stores, and churches; have a large garden; enjoy good health; express trans. to Loop, 13c fare; price $1,500; $300 cash, bal. $20 per mo. Address T Y 590, Tribune.

FOR SALE—HAVE NEW 5 ROOM SPANISH type stucco home in the Dunes; 1 acre size lot; will sacrifice for $7,500; 2 blocks from high speed electric station; 3 blocks from Lake Michigan; will take automobile as part payment; 1927 or 1928 model; must have at least $1,500 cash to handle. Address F T 158, Tribune.

$50.

cash and $4 per mo. takes this 50x132 ft. lot; paved street and city water in and paid for; only $495. Address T S 437, Tribune.

FOR SALE—BY OWNER, TWO RESTRICTed adjoining lots in Ivanhoe; all improvements in; leaving city. Address A N 480, Tribune.

FOR SALE—COTTAGE ON 60X132 FT. LOT. Water, gas, elec.; near Rock Island sub sta.; $150 cash; $30 mo.; inc. int. Address F B 571, Tribune.

REAL ESTATE—SUBURBAN—NORTH

Evanston.

SHERIDAN-PL.

One of the most charming Colonial residences in the vicinity of Chicago, placed in the most exclusive residence block in Evanston. 12 rm. with 4 baths; huge living rm. Beautiful solarium. 3 car garage with chauffeur quarters. Large grounds. Extensive view of lake. We are exclusive agents for the property.

Hokanson & Jenks, Inc.,

513 Davis-st., Evanston. Greenleaf 1617.

SPANISH HOME.

Brick with tile roof; 6 rooms, 1 bath, extra toilet and lav. on 1st flr.; studio living rm.; 1 car attached gar.; gas heating plant. Main-st. location.

JOHN F. HAHN, INC.,

1617 Sherman-av., Evanston. Rogers Park 5116. Greenleaf 2700.

COUNTRY ENGLISH STYLE

New 10 rm. home in most desired location. Thatched roof, walled garden, lounge in basement. 4 master bedrms., 3 baths 2nd floor, servant's quarters, bath 1st floor. Elec. refrigeration, incinerator, 2 car attached garage. A gracious home, perfectly equipped. Price radically reduced. E. SUMNER WALKER, 1535 Jarvis-av. Rogers Park 8180.

HARRISON-ST.

Brick colonial of 7 rms., 1 bath, extra toilet and lav. on 1st flr. Large lot and garden, also 2 car gar. A real value at $23,000.

JOHN F. HAHN, INC.,

1617 Sherman-av., Evanston. Rogers Park 5116. Greenleaf 2700.

FOR SALE—HOMES ON NO. SHORE. MRS. FULLER, 522 Davis-st. University 6860.

FOR SALE—NEW 3 FLAT, S. EVANSTON; 6 rms. each. Pearson. Greenleaf 4196.

Glencoe.

NEW ENGLAND COLONIAL

With the simple dignity and spaciousness of the early farmhouse type; 5 bedrooms, 3 baths, sun and sleeping porches. Hardinge oil burner; over 150 ft. wooded lot; 3 blks. from lake. Price only $32,500.

SEVEN ROOM HOME

with sun room, oil burner, electric ice machine; 2 car garage; corner lot, wooded, nr. school and Skokie Club; 3d floor can be finished off. Price $22,500.

McGUIRE & ORR,

69 W. Washington-st. or Glencoe Office.

DUTCH COLONIAL.

Very desirable; priced right; 6 rms., scr. sl. and sun pchs.; 2 car gar.; beau. landscaped; fine trees; well located. 454 Woodlawn-av. Ph. Glencoe 579 or any broker in Glencoe or Hubbard Woods.

Highland Park.

FOR SALE—HOMES AND HOME SITES IN Phelps & Hayward's beaut. Briargate Villas. All impr. in; invest. oppor. Superior 6781.

FOR SALE—RENT OR EXCH.—NEW 6 RM. sun p. gar. home; also 2 wded. lots; sacr.; your terms. Address Y Y 454, Tribune.

REAL ESTATE—SUBURBAN—NORTH

Highland Park.

HIGHLAND PARK.

FOR SALE—Discriminating Homeseekers are offered a new 10 room, 4 bath English home of brick, situated in the finest North Shore location; beach privileges and environment of highest character. Principals of appointment necessary for inspection. Price $65,000. Excellent financing. Address F J 227, Tribune.

Kenilworth.

"HERE IT IS."

Brand new, charming English brick home. Exquisite interior; 6 spacious rooms, huge living room with stone fireplace, 3 airy bedrooms, colored tile bath and extra toilet and lavatory. H. W. heat. Attached garage. Bargain at $19,000.

QUINLAN & TYSON, INC.,

714 Elm-st. Winnetka 2198.

Lake Forest.

FOR SALE BEFORE AUG. 10

Unincumbered beautiful colonial home in Lake Forest; painted and decorated this spring; 11 rooms, 3 baths, Hardinge oil burner, automatic storage hot water system, electric and gas stoves, clothes dryer, mangle, Frigidaire, etc.; 2 car heated garage; nearly an acre of wooded land beautifully planted; located 4 blocks from North Western and North Shore Electric stations. Owner is unexpectedly required to move east, and rather than hold property at actual value will sacrifice for $45,000. Liberal terms to responsible party. Property will be shown by owner. 493 E. Illinois-rd. Phone Lake Forest 1585.

IF I CAN SHOW YOU

a nonburnable home (not exactly fireproof) in Lake Forest, artistically built, a new brick home of 4 bedrms., 3 baths, 2 fireplaces, 2 car gar.; lot 115x178, timbered, all improv. in; price $33,000; $6,800 cash, bal. arranged, do you think you would buy? If so, get in touch with me to see the plans; if further interested, will show you the house. Address A D 461, Tribune.

A BEAUT. ACRE ESTATE,

246x178 ft. Bargain price until Sept. $2,875 includes fine old trees, paved streets, water, gas, elect. now going in; easy terms. Owner. Address P B 371, Tribune.

Ravinia.

UNIQUE BUYING PLAN.

Wooded lot, nr. lake, schl., sta.; take back mtge. L. beach. Owner, Ravinia, Wab. 1094.

FOR SALE—WOODED LOT 75X150 FT. NR. lake and transp., reas. Write L. STEIN, 403 E. 60th-st.

Wilmette.

Homeseeker's Opportunity.

Well built 6 rm. stucco home; screened front pch.; trees and flowers; east section, convenient to transp. Lot 50x169 alone worth $8,000. Priced for quick sale. McDOUGALL, Wilmette 3741.

FOR SALE—ATTRAC. 6 RM. KELLASTONE bung., excel. cond.; h. w. ht., tile bath, 3 bedrms., lot 50x200; 2 car garage; reduced to $15,000; excellent value. R. M. JOHNSTON & CO., 340 Linden-av. Wilmette 68.

FOR SALE—ATTR. 6 RM. BRK. COL. SUN parlor, h. w. heat-gas, 2 car garage; conv. east loc.; only $19,000. EDDINGTON & ALLEN, Inc. End "L" 410 Linden. Ph. Wilm. 407-408.

FOR SALE—ONLY $23,500. 2 BLKS. FROM lake, on 65 ft. lot, 4 chambers, 2 baths, lg. sun rm. and slp. porch, h. w. ht., gar. WILMETTE REALTY CO., 513 4th-st. Wilmette 192.

FOR SALE—ALMOST NEW COLONIAL; HOT water heat; 2 baths; near lake. HILL & STONE, 404 Linden-av. Wilmette 1644.

Winnetka.

FOR SALE—BRAND NEW 6 RM. BR.; 2 colored tile baths; h. w. ht.; choice, convenient location; $22,500. HEINSEN REALTY CO., Winnetka 254.

Miscellaneous.

NORTH SHORE HOME.

5 large, light, airy rooms, 1½ story liv. room; modern, newly built; 2 blocks to Lake Michigan; convenient to Sheridan-rd. and R. R. station; ready for occupancy Aug. 20. Price $17,500, including home and appr. ½ acre, 120 ft. street frontage; terms to rt. party. Owner. Address F G 516, Tribune.

FOR SALE—BY OWNER, WATER FRONT property right on Lake Michigan; North Shore less than one hour from loop; 50x200 ft. in new beach district; convenient to station or Sheridan-rd. Ideal for home and investment. Will sell on terms to right party. Address F T 157, Tribune.

FOR SALE — ACRE LOTS, 1 BLK. FROM Sher.-rd., $1,600; terms; big trees; gd. trans. Own. C. E. Stahl, Winthrop Harbor, Ill.

REAL ESTATE—SUBURBAN—N. W.

Mount Prospect.

FOR SALE—SPANISH ITAL. TYPE BRK. bung., 5 rms., tile bath, shower, lge. liv. rm., nat. firepl.; 2 bedrms., birch trim; hot w. ht.; flrd. attic, celotex insul.; best plumb., elec. fixt., beaut. decor. shades, screens, 50x150 ft. terraced lot; nr. sta., stores; pr. $10,500; terms $750 down, $65 mo., incl. interest. Address P F 539, Tribune.

FOR SALE—BEAUT. 55X150 FT. LOT; best sect.; all improv. in; nr. N. W. R. R. sta.; bargain, $700; terms $140 down, $10 mo. incl. int. Address B Y 208, Tribune.

Park Ridge.

Beauty Spot of Park Ridge.

BERRY-PARKWAY.

DOUBLE DRIVE STREET, PAVED. 3 BLOCKS TO NORTHWESTERN DEPOT. 28 MINUTES TO LOOP.

$2,500 CASH.

$50 A MO. AND INTEREST.

SPANISH AND ENGLISH

PRESSED BRICK HOMES.

Tile roof, tile walls in kitchen and bathroom; shower bath; automatic hot water heater; interior beautifully decorated. Lawn seeded and shrubs planted.

Stoltzner Construction Co.,

Office open afternoons and evenings. 455 S. Park-av. Park Ridge 72.

BRICK BUNGALOW.

New home, 5 excellent rooms and add'l space upstairs; hot water heat; fireplace; tile bath; breakfast set; attractive decorations; lot 60x125; $10,900; terms. FRED L. GILLICK, PARK RIDGE, ILL. Phone 777.

5 ROOMS.

Tile roof and bath; story and half, with glazed rear porch; interior finished to suit; located at 1517 Courtland-blvd.; $500 down and convenient monthly payments.

FOR SALE—WILL ACCEPT $1,000 FOR 50 ft. lot in good residential district. Cheap at $20 ft. Want to sell at once. $200 cash, bal. to suit. Address A D 456, Tribune.

FOR SALE—OWNER MUST SELL 55X125 ft. lot; bargain; price $1,250, will take small cash down. Address F F 277, Tribune.

Miscellaneous.

Exceptional Opportunity

to right party to own your own home in a restricted community in the beautiful Park Ridge district. Preference will be given to parties with children. Address B J 507, Tribune.

CORNER LOT BARGAIN.

I am sacrificing my 72x185 ft. corner lot; nicely located in one of Chicago's oldest suburbs; only $325 if sold at once; $65 cash and $5 per month. Write owner. Address T L 328, Tribune.

NEED CASH.

Will sell all or part 400x250 ft. Rand-rd. frontage, no assess., at 1-3 subdivider's prices. Gas sta. site or refreshment stand. 32 min. Loop. Address B K 528, Tribune.

FOR SALE—$16,500 HOME. BRAND NEW, for $12,000. Delivery Jan. 1. Close to new North Western sta. Easy terms. Address P B 376, Tribune.

FOR SALE—WANT TO SELL COTTAGE, NR. St. Paul sta. in River Grove. Must have $225 cash, bal. very easy monthly payments. Address A M 407, Tribune.

REAL ESTATE—SUBURBAN—WEST.

Brookfield.

$500 DOWN—$500.

ALL FACE BRICK. 5 unusually large rooms; firepl.; tiled flr. and walls in bath; best construction. Only $7,900; paymts. to suit.

HENRY A. MILLER, Realtor.

Br. off. opp. Brkfld. depot. Ph. Brkfld. 554.

FOR SALE OR TRADE—MODERN NEW bungalows and houses in Cicero, Berwyn, Lyons and Brookfield. Edwin R. Eck, 109 W. Lincoln-av., Brookfield, Ill.

Cicero.

FOR SALE—BARGAIN, 2110 CICERO-AV. Large new br. store and 6 room flat; 2 car brk. garage; $15,500; small cash payment. Phone owner, Central 6393.

Elmhurst.

FOR SALE—NEW ENGLISH BRICK VENeer 7 rm. res. with breakfast nook; large rms.; studio liv. rm. with balcony, tile roof, copper gutters, 2 complete bathrms. with shower, hardwood floors, inlaid lin. flr. in kitch., 7½ ft. basement with clubroom 15x20 ft.; lot 50x300; this house would be a bargain at $20,000; OUR PRICE IS $14,500. $2,000 cash, $60 per mo. Pottinger & Sons, 332 E. St. Charles-rd., Elmhurst. Ph. 1069.

FOR SALE—ARE YOU LOOKING FOR AN attractive five room bungalow in western suburbs? If so write at once, as I have taken one in a very advantageous deal and will give buyer the benefit; I am a builder and do not wish to hold it. Bungalow has a 2 car garage and is near school. I also have other types of homes for sale. Address Y Y 581, Tribune.

FOR SALE—NEW 5 RM. BRICK VENEER English res., studio liv. rm. 13x20, 16 ft. ceil. with balcony, tile roof, copper gutters and down spouts; bath with shower; inlaid lin. kit. fl., kitch. maid equip.; lot 60x145. Price $11,500. $1,000 cash, $50 per mo. Pottinger & Sons, 332 E. St. Charles-rd., Elmhurst. Phone 1069.

BARGAIN LOT, 60X130 FT.

Price $450; terms; adjacent to $16,000,000 C. & N. W. R. R. development. There is plenty of employment here. Write today. Address K G 63, Tribune.

FOR SALE—NO CASH IF RESPON.; 6 RM. brk.; tile roof; h. w. ht.; big lot; exc. loc.; $12,000. W. F. FRYE, 237 N. York-st.

FOR SALE—$35 A FT. BUYS 50X200 FT.; all imp. in; near C. & N. W. sta.; build new and save rent. Phone Austin 0131.

FOR SALE—2 LGE. LOTS; CLEAR; WILL sell for ½ their value for cash. Call Pensacola 1327 after 6 p. m.

REAL ESTATE—SUBURBAN—WEST.

Glen Ellyn.

SOMEBODY'S LUCK.
8 GLEN ELLYN LOTS,
$900.

Will sacrifice my 8x70 ft. lots for $900; must have $300 cash; bal. mo. terms. Write at once. Address T N 589, Tribune.

FOR SALE—BY OWNER, 6 ROOM AND sleeping porch stucco house in first class condition; 3 blocks main transportation and business section; full size garage; lot 80x160; nice shade; some fruit. Price quick sale $11,000. 383 Main-st. Ph. 413-R.

FOR SALE—LOCATE BEFORE SCHOOLS open: 5 rm. bung., firepl., large pch., tile bath, h. w. ht.; big landscaped lot; close in. At $7,000, is a real buy; only $1,000 cash. Johansen & Co., Crescent-blvd. nr. Park-blvd.

FOR SALE—OR RENT—BY OWNER, 5 RM. house, stucco, $8,900; nr. sta. W. E. Krueger, 405 Phillips-av., Glen Ellyn. Phone 228-W.

FOR SALE — NEW 5 RM. BUNG., FIREplace, tile bath, attic; 87 ft. wooded lot. $8,750. Tms. C. Boardman & Co., 526 Crescent.

La Grange.

FOR SALE—S. SIDE 8 RM. STUCCO; 3 baths, sun rm., sleeping pch.; $15,000.
F. D. COSSITT & CO.,
8 N. 5th-av. Phone La Grange 3580.

FOR SALE — BARGAIN, MODERN NEW 2 story 6 room house on 5th-av. Wooded lot. 50x210. Imp. Ready to move into. Easy terms. F. B. Wetsel, Box 5, La Grange, Ill. Phone La Grange 3634.

Lombard.

FOR SALE—ONLY $700 FOR CORNER, 200 x136. Close to full section line; would like to sell at once. Will take $90 down, bal. $10 mo. Address A H 123, Tribune.

FOR SALE—NEW BRICK VENEERED RES. mod. $9,500; wide lots; 3 blks. transp. B. A. Hover, builder, St. Charles and Main.

Maywood.

W. H. WRIGHT & CO.

Splended 5 rm. BRICK BUNGALOW in best Seminary location. Lovely rms. Comb. SUN PARLOR-SLEEPING PORCH. Tiled bath. FIREPLACE and bookcases. HOT WATER heat. Side drive to GARAGE. Price only $9,800.
Maywd. Off.—1323 S. 5th-av. Ph. May. 464.
W. H. WRIGHT & CO.

FOR SALE—$100 DOWN, BAL. $55 PER mo., incl. int., buys 5 r. bung. for $7,250, close to loop L trans. and stores. 517 Madison-st., Maywood.

Riverside.

FOR SALE—IN RIVERSIDE, ILL., 6 RM. bungalow; must sell on account of death. Call Riverside 5628-J after 6 p. m.

Villa Park.

VILLA PARK.

For Sale—Colonial type new bungalow, 6 large rooms, built in bath, shower, fireplace, furnace heat, large lot; trans. Chgo. Aurora and Elgin or Chgo. Northwestern; possession at once; $9,000, $750 cash, balance like rent. Address F M 154, Tribune.

Western Springs.

FINEST HOMES.

2 rare bargs. Owner, leaving town, will sac. 5-6 rm. mod. brk. and stucco English res.; tile bath, latest plbg., elec. refrig., Holl. furnace, properly insulated; ample space for 3 bedrms. on second fl. 1 and 2 car gar. Liv. rm. 14x20, din. rm. 11.6x14. 2-3 bedrms. Lot 50x132. Loc. in a new development of homes. Your choice. Western Springs, Ill. C. B. & Q., 20 min. from loop. Price $12,000 and $12,800. $1,200 down, bal. monthly. Phone Western Springs 814 for appointment with owner.

Wheaton.

$2,000 SACRIFICE.

Brick. New, strictly mod. 6 rm. home built for owner last May. Death prevented moving in; corner lot, 64x173 ft.; all imprv. in. Real buy at $10,500. Terms.
HARRELL & ALLMART, REALTORS
111W. Front-st. Ph. Wheaton 32 or 805.

Miscellaneous.

3 ACRE
CHICKEN FARM,
$1,500.

Location ideal; owner forced to sell; land is high and dry. I need $300 cash, terms to suit. Write at once to inspect. Address T B 289, Tribune.

1½ ACRE
CORNER,

3 blks. to sub. trains; price $750; $150 cash and $2 per mo. Will finance small house for reliable party; ideal place for chickens or truck garden. Address T S 589, Tribune.

FOR SALE—
Lot 35x125, good investment, property direct from owner. Address F S 436, Tribune.

REAL ESTATE—SUB'N—MISCELLA'S.

OWNER CAN'T HANDLE
HOUSE, $4,950.
$400 AND MOVE IN.

Located in old suburb, close to city; lot is 100x300 ft.; lots of ground for chicken and gardens; real home; no shack; am forced to sell; $400 down; terms, $45 per mo. Write to see my bargain. Address T F 589, Tribune.

REAL ESTATE—CALUMET DIST.

FOR SALE—MUST SACRIFICE 25 FT. BUS. lot on Sibley-blvd., near I. C. sta. $75 per foot. Address D 459, Tribune.

REAL ESTATE — ACRE PROPERTY.

FOR SALE — ACRES IN LAKE COUNTY, route 21, 65 acres, 5 mi. south Libertyville. Lays perfect for subdividing into 5 acre tracts. Priced lower than adj. land for action.
JAY CAIRNS,
Libertyville, Ill.

FOR SALE—ACRES NORTH AND NORTH Shore, in tracts of 14 to 225 acres, from $550 to $1,000 per acre. PRUSSING & CO., 160 N. La Salle-st. State 7190.

FOR SALE — 7,698 ACRES LAFAYETTE county, Fla.; $5 acre; timber good; lies in solid body; good investment. Write A. D. MALLOY, Quitman, Ga.

FOR SALE—40 ACRES, SPLENDID TIMber, hills and stream; ½ mi. on concrete highway; 50 min. to loop $550 per acre. Address B L 503, Tribune.

REAL ESTATE—OTHER CITIES.

FOR SALE—NEW JERSEY LOT, BARGAIN; $5 cash; $5 monthly buys 20 lots near Atlantic City; price $160; only $8 each. DAVIDOFF, 180 Broadway, New York.

REAL ESTATE—SUMMER RESORTS.

EAGLE LAKE COTTAGE.

Five beautifully finished large rms. overlooking spring fed Wisconsin lake, 60 miles n. of Chicago on concrete; 1 mile to railroad, with 8 trains daily; complete bath, sewer, electric, telephone and all modern conveniences; good fishing and bathing; golf course available; 30x8 ft. screened front porch; large heavily wooded lot; new bldg. Reasonable terms to responsible party. Price $3,250. Call MR. USHER, Englewood 3700, or write 6316 Wentworth-av.

FOR SALE—LAKE MICHIGAN FRONTAGE; brand new 5 room cottage, artesian well, beautiful trees, 30 miles north of Milwaukee; $2,300. 30 acre fine farm land; 800 ft. frontage, beautiful beach, wooded; $8,500; terms. 6 acres, all pine and cedar woods, 350 ft. frontage; $5,000, or terms. 15 acres, old time woods, 800 ft. frontage; $12,500. Also 50 or 100 ft. lots. These properties are located 40 miles north of Milwaukee. Write or call. AL. KRIER, Belgium, Wis.

Lake Geneva Opportunity.

Very attractive seven room house on large lot. Built last year. Completely furnished. Running spring water, electricity, telephone. New outboard motor boat. Colonial bungalow type. Plenty large closets. Fireplace. Close to good golf, swimming, etc. Owner moving east, will make attractive price. Terms if desired. Harold Wyman, Calu. 3011.

New Home at Lake Catherine

Large living room, screened porch, beaut. kitchen, 2 bedrms., running water in kitchen, electric light, flush toilet in house; on 50 ft. lot with beaut. trees. Only 2 hrs. ride from Chicago. Price to close out $2,950. $500 cash. About ¼ blk. from lake. Address A J 304, Tribune.

LAKE LOTS

On large 10 mile spring fed lake, 1½ hours' drive; concrete roads; sand beaches; good fishing.
$10 Down—$99—$10 Monthly.
Address B K 516, Tribune.

FOR SALE—AT LAKE DELAVAN, WIS.; six room summer home, furnished; 100 ft. lake frontage by 400; also garage with 2 addnl. bedrooms; bath room, gas and electricity; ¼ mile country club; $12,000. ALSO 100 ft. vacant adjoining, all heavily wooded, $75 per foot. Phone Hwass, Brunswick 2100, or Delavan 919-J-3.

FOR SALE—PRIVATE LAKE, INCLUDING 4 room cottage, has fireplace, fully furnished, about 20 acres virgin timber, balance in second growth; 4½ miles from Rhinelander; will sell very reasonable. For more particulars apply Roberts Brass Company, 178 Lincoln-av., Milwaukee, Wis.

$30
per mo. for cozy lake cottage; small down payment. Come to VOLK BROS. MID-LAKE office. 3 miles west of Antioch on Channel lake.

FOR SALE — KANKAKEE RIVER FRONT lots, 75x200 feet; high banks, fine trees, hard road. $850, one-third cash. C. TAIT, 241 East Court-st., Kankakee, Ill.

FOR SALE—OWNER WILL SELL 50x293 ft. water front on Fox River; 2 hrs. drive N. W. of Chicago. Concrete highway; $550. E. Z. terms. Address T J 272, Tribune.

FOR SALE—MOOSE LAKE COTTAGE SITES 5 to 40 acres, $150 cash, bal. mo. Free map. Northwood Lakes Co., Ojibwa, Wis.

FOR SALE — LAKE GENEVA. WOODED shore rights homesite; very little down; terms; improv. Address B H 361, Tribune.

FOR SALE—100x150 LAKE FRONT LOT; heavily wooded on top of hill; Gentiles. Address A J 323, Tribune.

FOR SALE OR RENT—9 R. MOD., 3 BTHS., 2 car gar.; ideal loc.; beach; Lac La Belle. R. Prichard, Oconomowoc, Wis. Ph. 707.

FOR SALE — 4 RM. COTTAGE, BANGS lake, 35 mi. Chi.; ready now; Gentiles; $250 cash. Box 224, WAUCONDA, ILL.

FOR SALE—COTTAGES, RESORTS, LAKE FRONTAGE. Write owners, NORTHLAND LAKES, INC., RHINELANDER, WIS.

REAL ESTATE—SUMMER RESORTS.

BIG AUCTION.
Lake Lots and Furnished Cottages on North Cedar Lake, Lake Villa, Ills.

SUNDAY, AUG. 12 [1 P. M. Standard Time].
Drive out Milwaukee-av. and state highway 21 and buy a good summer home or lake lot at YOUR OWN PRICE on easy terms. This is ideal property in an ideal section—only a short drive from anywhere in Chicago [right on highway No. 21]. YOUR PRICE IS OUR PRICE! No set prices! You will profit by attending. Free attractions!
HILMER & DUNCANSON, AUCTIONEERS, SPRING VALLEY, MINN.

LAKE LOTS.
Also
Very Desirable Inside Lots
Within
1½ Blocks from Either Lake
on
SAND LAKE
MILTIMORE LAKE
FOURTH LAKE

2 miles east of Lake Villa, Ill. Finest summer homesites in Northern Illinois Lake region. Nicely wooded, sandy beaches, community wells, paved roads; 40 beautiful cottages here now. Drive out Saturday or Sunday. Milwaukee-av. to Lake Villa, then 2 miles east on Grand-av.
R. A. CEPEK,
State 2723. 11 S. La Salle-st.

SHOREWOOD
ESTATES
ON ROUND LAKE, ILL.

Surrounding new 18 hole golf course, 127 lots, each facing this 160 acres of natural wooded, rolling fairways and velvety greens. Lots 50 and 60 ft. in width; lake and golf privileges; 43 miles N. W. of Chicago on Route No. 21.
PRICED FROM $650.
FULL INFORMATION ON REQUEST.
J. P. DUELL, SHOREWOOD SUBDIVISION, ROUND LAKE, ILL. GRAYS LAKE 84 M2.
NELSON & NOVOTNY,
3714 IRVING PK.-BLVD. KEYSTONE 4200.

COLORADO
MOUNTAIN COTTAGE.

At Buffalo Creek Park, on railroad, 50 miles from Denver. Mail, telephone and telegraph, stores, milk, ice. Garage service. Altitude 6,500; dry, bracing mountain air, cool nights. New cottage completely furnished; large fireplace; plumbing installed; can accommodate five and room for two more beds on large enclosed sleeping porch; seven lots on hill. Wonderful view of snowy range. For sale at sacrifice. Address L. P. Carter, 1340 Josephine-st., Denver, Colo.

ROUND LAKE, ILL.
40 FT. LAKE LOT, $195.
$2 DOWN AND $2 WEEKLY

Rolling hilltop lake lot; natural sandy beach; 44 miles from Chicago's Loop; concrete all the way; ½ mile from stores and depot; gravel streets, community wells, piers, parks, and playgrounds; no assessments; golf, fishing, boating and swimming. Address A A 514, Tribune.

OWNER WILL SELL

large lot, 50x154, for ONLY $200; terms $20 cash, $5 mo; on HIGH SPOT overlooking LOVELY LAKE, 2 HOURS' drive from Chicago with CONCRETE ROADS all the way. For particulars of THIS REAL BARGAIN address S N 186, Tribune.

REAL ESTATE—FARM LANDS.

California.

FOR SALE—FINE HOMESITES, 5 A., $18,000 or less; tms.; all imp.; fruit. In winterless S. Barbara, Cal. Write Prof. Sleeper.

Florida.

FOR SALE — 20 ACRES, N. W. FLORIDA, De Funiak Springs; poultry, grapes, fruits, truck; good roads, schools, churches, cooperative marketing; sunshine year 'round; big bargain; only $500; $200 down payment. You get clear title deed immediately; balance $18 a year; no interest; great opportunity; excursion every Tuesday. Round trip, $36.89. Chamber of Commerce booklet free. McCaskill Estates, 7 S. Dearborn-st., Chicago. Other bargain tracts 1,000 to 15,00 acres.

Georgia.

FOR SALE—SMALL AND LARGE TOBACCO and trucking farms in Brooks Co., Georgia, farming center of South. Write A. D. MALLOY, Quitman, Ga.

Illinois.

FOR SALE—240 ACRE FARM 4 MILES OF 2 good towns, 12 room cobblestone residence in good condition and well kept with stone walls and cement basement, living rm. 18x28, dining rm. 15x18, 3 sleeping rooms, large kitchen, pantry and summer kitchen on 1st flr., 5 large sleeping rooms on 2d flr., fruit trees, 2 drilled wells, garage, milk house surrounded by mammoth shade and house, 2 large barns, silo, poultry house, corn crib, hog house, 2 granaries, fenced and cross fenced, over 160 acres under cultivation, 75 acres pasture and virgin timber with spring fed creek. Closing an estate, sacrificed at $85 per acre, ½ cash, bal. 5 yrs. BOX 162, ANTIOCH, ILL.

FOR SALE — 150 ACRE FARM, CLOSE range, Antioch, Ill., on stone road, 2½ miles of lake resort, 9 room house, cement basement, 2 drilled wells, cistern, wonderful orchard, garage, milk house, barn No. 1 30x50 with cement floors, room for 6 horses, 16 cattle with individual drinking cups; barn No. 2 27x51 with 2 leans 24x36, silo 12x30, 2 poultry houses, brooder house, hog house, tool house, dark soil with over 100 acres under cultivation, bal. timber; being sold account of old age at $100 per acre; 1-3 cash, bal. 5 yrs. EDWARD CONRAD, Antioch, Ill.

FOR SALE—80 ACRE FARM ½ MILE FROM town, 1 mile from popular lake resort, on corner of 2 state highways with good paying oil station and stand; owner's residence strictly modern 8 large rooms, hardwood trim, electricity, hot water heat, a city home in the country, 2 car garage, tenant house 5 room bungalow, modern barn for 5 horses, 15 cattle, silo, milk house, poultry house, other bldgs., all black soil; ripe for immediate subdivision; owned by widow, must be sold; $25,000, terms. Box 362, Antioch, Ill.

FOR SALE—GENTLEMAN'S STOCK FARM, 140 acres; 45 miles from Chicago; R. R. and electric service half mile from farm; ideal country home with all city conveniences; good buildings; garden; orchard with all choice fruits; grape arbor; a fully equipped, going farm; 1 hour by truck to Aurora or Arlington race track. Address D 562, Tribune.

FOR SALE—100 ACRES CLOSE RANGE Waukegan and state highway, 7 rm. house, shade and fruit trees, garage, milk house, 2 wells, horse barn 14x20, cow barn 20x40, granary 16x27; 80 acres under cultivation; owned by widow, $110 per acre; $6,000 cash, bal. 5 yrs. with no payments. BOX 516, WAUKEGAN, ILL.

FOR SALE—5.92 AC. AT SOUTH ELGIN, near C. A. & E. Electric and Illinois Central Stations; 32 mi. west; gas and elect.; all hi., dry; fine for poultry or truck. $2,600; $500 cash. Phone Central 1715.

FOR SALE—15 ACRES GOOD SOIL, BLDGS. old, but livable; $4,500, $1,500 down. WALTER SALAWAY, Rockford, Ill.

Michigan.

No Bargain in the Middle West Can Compare with This

8,403.83 acres with 1½ miles river frontage in one of the finest sections of Michigan. The amount of timber on this land makes this offer doubly attractive. This tract is shared by two estates. Both must be closed on a cash basis. The opportunity to buy this land at its present price of $1.50 per acre cannot be duplicated. Absolutely no trades considered. Write owners. Address A F 234, Tribune.

FOR SALE—MICH. AND IND. GOOD PAYing poultry, fruit, stock and grain farms on lakes, rivers, and state roads; easy terms and exchanges, all sizes. R. CREIGHTON, 723 W. 71st-st. Radcliffe 4474.

FOR SALE—75 A., 50 CLRD., 8 RM. HSE., bsmt.; brn.; silo; garage; apples; 2 creeks; 2 mi. town; $5,000; will take used car; bal. $25 mo. EVANS & SON, Fremont, Mich.

FOR SALE—BEST 40 AC. MODERN FRUIT farm, S. W. Michigan, on 2 concrete main hgwys. Fruit sells profitable to traffic. Mal, 414 N. State-st., Chicago.

FOR SALE—112 A., WITH 22 A. PRIVATE lake; good rd.; S. Mich.; ½ tillable, bal. timber; fruits; good buildings; only $4,300; part cash. Roessler, 5 N. La Salle.

FOR SALE—60 AC., CLOSE COUNTY SEAT town, S. W. Mich.; good set bldgs.; in exc. cond.; level, fertile land; only $3,500; $2,000 down. Address P B 250, Tribune.

FOR SALE—80 A., HOUSE, BARN, 100 apples; 2 mi. store; $1,250; $100 cash, $10 mo. Evans Tinney Co., Fremont, Mich.

Nevada.

FOR SALE—CITIZENS CAN SECURE 640 acres government farm land, 50c per acre; terms; pretty valley, potatoes, alfalfa, stock, water, neighbors; residence not required. See Mr. Lutes, Great Northern Hotel.

Wisconsin.

FOR SALE—RAILROAD LANDS IN UPPER Wisconsin; priced low; easy terms; call or write for Booklet No. 53 and reduced fares. Soo Line Land Dept., Room 815, 112 W. Adams-st.

FOR SALE — IMPROVED FARMS AND farm lands at bargain prices. Address 606 Skidmore-Riehle Land Co., Marinette, Wis.

Miscellaneous.

STROUT'S FARM CATALOG.
Only $200 to $1,000 Needed.

A money making farm, summer home or tourist place can be yours on payment of only a few hundred dollars. Strout's catalog, nearly 100 big, illus. pages, has many such bargains. On pg. 72, for example, $400 secures 68 acres with pleasant 5 room house, large trout stream, only few rods lake; delightful shade; conveniently located; barn and farm bldgs., woodlot and productive fields; at $950 it's like giving it away; only $400 down. Write at once for FREE copy. STROUT AGENCY, 5-J S. Dearborn-st., Chicago, Ill.

FOR SALE—LOOK AHEAD; A FARM home in Minnesota, North Dakota, Montana, Idaho, Washington or Oregon will provide for you and your family; low prices and easy terms. Write for literature [mentioning state] to H. W. Byerly, 56 Nor. Pac. Ry., St. Paul, Minn.

LAND INFORMATION.

FACTS ON WIS. FARM LANDS. WRITE Div. of Immigration, Capitol, Madison, Wis.

REAL ESTATE WANTED.

For Cash.

WANTED—LAKE MICHIGAN FRONTAGE in Union Pier or Lakeside, Mich. Give lowest price and particulars. Address D 457, Tribune.

REAL ESTATE WANTED.

For Cash.

WEST SUBURBAN

LOTS WANTED BY PRIVATE PARTY, CLR. OR PARTLY PAID, IN DU PAGE, KANE AND COOK COUNTIES. SEND DETAILS AND LOWEST PRICES. ADDRESS B K 518, TRIBUNE.

WANTED—EQUITIES. WE SPECIALIZE IN the handling of vacant equities any place in the United States; we have sold and exchanged over a million dollars' worth of equities in the past year. Write us, giving full description, and we will advise if we can handle. Address T H 563, Tribune.

WANTED—PRIVATE PARTY WANTS LOT clear or partly paid; Du Page, Lake, or Cook county; MUST HAVE FUTURE. Address A K 92, Tribune.

WANTED—SMALL COUNTRY HOUSE WITH 10 to 20 acres on North Shore; must be modern and well located. Address A J 308, Tribune.

BLDR. WANTS VAC. DEVON, WEST. SEC. owner; Address P C 171, Tribune.

To Improve.

SAVE $1,500 ON YOUR HOME.

Buy or build your home on our complete building service plan; six-room residence as low as $59 per month including all interest. H. N. Bows Bldg. Division, Arthur T. McIntosh & Co., Suite 842, 160 N. La Salle-st.

WE BUILD AND FINANCE BUNGS., APTS., gars. without a cent in advc. Have you a lot [paid or part pd.]? Our new building plan solves your problem. Write LIBERTY WAY BUILDERS, P. O. Box 63, Chicago.

WILL BUILD AND FINANCE ON YOUR lot any type of bldg.; no cash req. No payments for 6 mos. Open eves. Gen. Constr. Co., 3801 N. Crawford, Irving 2634.

WANTED—RELIA. BUILDER WILL BUILD and finance any type bldg. on your lot. T. J. Heaney, Irving 9296, 3746 N. Whipple.

By Brokers.

WE HAVE A MARKET

for your prop., improved or vacant; quick action. See us at once, by mail, or in person. CONSUMERS REALTY CO., 137 S. La Salle-st.

WANTED—HYDE PARK OR WOODLAWN property. We have ready cash buyers. C. W. HOFF & CO., 1348 E. 55th-st.

WANTED—VACANT NORTH OR NORTHwest, suitable for immediate building. Address B K 514, Tribune.

WANTED — CHICAGO REAL ESTATE TO sell. We can sell yours. No subdivision lots. William A. Bond & Co., 25 N. Dearborn.

WANTED—LARGE APARTMENTS OR BUSIness property.
FRANKENSTEIN & CO., 110 S. Dearborn-st.

REAL ESTATE FOR EXCHANGE.

Apartments.

EXCHANGE

Beautiful 6 fl., So. Park-way; 2 baths in each; sun porches; nicely financed; priced right; for 6 or 12 flat in S. Shore. Mr. Changeion, H. J. Coleman, 4705 S. State. Drexel 1800.

OWNER WANTS N. SIDE BUNGALOW FOR $13,000 equity in new modern 3 flt.; 5021 N. Springfield-av. Rent $2,700 per yr. Will assume small mtg. [Mr. Ayres.] FIRST REALTY COMPANY [Excl. Agents] 2135 Howard-st. Briar. 3600.

HAVE OLD 6 FLAT, BRICK, 2 FLAT frame in rear; will trade $7,500 equity for 3 flat, N. W. and give back 2d mtge. for difference. CONSOLIDATED BOND & MTG. CO. [Mr. Hudson], 72 W. Washington-st.

WHAT HAVE YOU IN EXCHANGE FOR North Side well rented new modern 15 apt. building? Pensacola 0707.

WILL TRADE HYDE PK. 6 FLAT, 2 BLKS. from lake, for sm. prop.; fine inc.; high ground val. Mr. Leman, Atlantic 5400.

NEW TUDOR 3 APT., 6 RMS., 2 BATHS; rental $7,100; equity $17,000; trade for res. or 2 flt. Owner, 1st apt., 7732 Phillips.

EXCH. 4 OR 12 FLAT FOR EQUIPPED farm. J. C., 5026 Cullom-av.

Business Property.

FOR SALE—OR EXCHG.—54 RM. FIREproof hotel, Edgewater; would take vacant in exch. for equity. W. T. TANGNEY CO., 1140 Bryn Mawr.

2 STORES AND 2 FLATS ON 79TH-ST., eq. $17,500; will ex. for 6 flat in Woodlawn or H. P. Will add cash. Humphrey & Grubb, 907 E. 47th-st. Kenwd. 9800.

99 YR. LEASE PAYING 6% NET ON $190,000. Want near in vacant or old improved. E. J. Batten, 155 N. Clark. Sta. 3279.

GARAGE—BROADWAY, 2 STORY BLDG. Gold Coast; consider stores, apts. or vacant; no cash necessary. Cent. 9585.

Farms and Acres.

"Anywhere in the U. S. A."

I am in a position to exchange your equity in property such as farm lands, acreage, buildings, etc., for Chicago property. Send in your legal description at once. Address T A 491, Tribune.

FOR SALE OR EXCHANGE—960 ACRES IN the San Joaquin Valley, Cal. The 1927 income from grapes, alfalfa, and other crops approximately $35,000. Cash invested in ranches $340,000. Will consider well located income property of equal value. A. G. BEEMAN, Three Rivers, Mich.

EXCHANGE—100 ACRE IMP. FARM, ONE mile from Coleman, Wis.; good soil, running water, CLEAR. Want Chicago property. ROBT. L. GEAR & CO., 625 E. 63d-st. Fairfax 4400.

HAVE $1,000 CASH AND 80 ACRES NEAR Chippewa, Wis.: 40 a. clear, bal. trees. Want small residence or bungalow. Give full particulars, price, loc., etc. Address D 376, Tribune.

TRADE 245 A. FARM, EQUIPPED, FOR 2-4 flat, 1 mtge. Normal 4884.

Houses.

WILL ACCEPT AS PART PAYMT. FOR 9 rm. house, loc. best section Rog. Park; ½ blk. Sher-rd., 2 blks. lake; small impr. farm, 40 a. or less; loc. 30 mi. Chicago, I. C., Burlington, C. & N. W. Address D 291, Tribune.

WILL TRADE 5 RM. NEW HOUSE ON Melvina, near Wrightwood-av.; 33x125; subject to $2,500 straight, for 2 or 3 flat bldg., N. or N. W. St. Address D 327, Tribune.

FOR SALE OR TRADE—2 RESIDENCES and bungalow on Fox River, Carpentersville, near Elgin. Phone Lawndale 0198. Mr. L. Vanselow.

Vacant.

FLORIDA LAND.

Have recently investigated real estate values in Florida and am anxious to get in touch with a few Chicago owners of Florida property. I can handle a few lots at once in trade deals. Address F H 129, Tribune.

Florida Property Owners.

Moving to Florida, will exchange my 60 ft. apt. bldg. site on Yates-av., South Shore for Florida property or equity. Address B J 307, Tribune.

EXCH. CHOICE BUS. OR RES. PROPTY. Niles Center nr. L sta. for auto, truck, stock, bonds, furniture, piano, radio or resort prop. Address D, 419, Tribune.

EXCHANGE—11,000 FT. COR. HALSTED and North Branch, for small home or apts., north side.
MADDEN BROS., 140 S. Dearborn.

EXCHANGE CLEAR GLEN ELLYN LOT for equity Chi. bung., filling station, or good car. Address A J 314, Tribune.

EXCH. $10,000 EQUITY IN IVANHOE business vacant, want farm or apts. Robt. F. Mueller, 29 S. La Salle-st.

REAL ESTATE LOANS.

1ST MORTGAGE—2D.
OUR RATES AND SERVICE SATISFY.
We also make Collateral Loans.
H. GROSSMAN & SON,
1082 First Natl. Bank Bldg. Central 4185-6.

2D MORTGAGE LOANS

in one day; 6% int. Easy payments; no title cost. We buy or loan on mtgs. and contracts. Established 1900. Ask any bank about us. SIMMONS BROS., 69 W. Washington-st.

2D MORTGAGE LOANS, 5% COMMISSION. 6% interest, on homes and small apt. buildings, Chicago and nearby suburbs. Owen V. Van Camp, Vice President. MERCHANTS ACCEPTANCE CO., 29 S. La Salle-st. Randolph 5686.

WE SPECIALIZE MAKING
FIRST MORTGAGES ON
VACANT PROPERTY. SEE
US BEFORE PLACING YOUR LOAN.
PLOTKE & GROSBY,
Conway Bldg. State 5568.

UNLIMITED INSURANCE FUNDS FOR EXceptional apartment loans, 5½% interest; commission lowest in city. MORTGAGE INVESTENT TRUST, 6 N. Michigan-av. State 6707.

1ST AND 2D MORTGAGE LOANS, N. AND N. W. Refinancing. We use our own funds. Westman Mortgage & Investment Co., 120 S. La Salle-st. Central 2394.

1ST MORTGAGES MADE ON CITY AND sub. imp. prop., N. and N. W. construction and refinancing. 5½% and 6% int. AETNA STATE BANK, 2375 Lincoln-av. Div. 4210.

PRIVATE MONEY TO LOAN DIRECT TO borrower first mortgage, security improved property. Give location and description. Reply to P. O. Box 818, Chicago, Ill.

SECOND MTGE. LOANS AT LOWEST COMmission ever offered; int. 6%; terms 1 to 5 yrs., with or without payments. SNITZER & CO., 6 N. Clark-st. Central 9485-6.

LADY WITH FUNDS WANTS GOOD FIRST and second mortgage loans; monthly payments or straight loans; 6% interest; low commission. Address C 536, Tribune.

REAL ESTATE FINANCING.
1st-2d mtgs.; also collateral loans.
SOL H. SIEGEL & CO., Not Inc.,
R. 501, 30 N. La Salle. Franklin 2959.

2D MTG. LOANS MADE ON COOK COUNTY real estate in 24 hours. EUGENE MASSEY & WALTER I. MASSEY, MTG. BANKERS, 8 S. Dearborn-st. Central 6818.

REAL ESTATE LOANS—
TRUSTEES SYSTEM SERVICE,
63 E. Adams. 3223 N. Ashland-av.
3231 W. Madison. 818 W. 63d-st.

PRIVATE FUNDS FOR REAL EST. LOANS. WILL J. BELL, 69 W. Washington-st. Randolph 3543. Central 2579.

NORTH SIDE LOANS WANTED — INTEREST 5½%. LAKE VIEW TRUST & SAVINGS BANK, Lincoln and Belmont-avs.

$1,000 TO $50,000 TO LOAN ON WELL LOCATED CHICAGO VACANT LOTS. ADDRESS A D 294, TRIBUNE.

FIRST MORTGAGE LOANS.
EDGAR M. SNOW & CO.,
69 W. Washington-st.

FIRST MTG. LOANS QUICKLY MADE ON improved Chicago and suburban real estate. MEAD & COE, 69 W. Washington-st.

PRIVATE PARTY HAS MONEY TO INVEST in real est. 2d mtgs.; 4% comm. C. Helberg, 192 N. Clark, Rm. 607. Dearborn 4020.

2D MTGES. ON IMPROVED PROPERTY, Chicago suburbs. Great Lakes Bond & Mtg. Co., R. 1900, 134 N. La Salle. Cent. 3234.

WE PAY CASH FOR MONTHLY PAYMENT real estate contracts. WM. B. WALRATH, 123 W. Madison-st. Randolph 2050.

REAL ESTATE LOANS.

SECOND
MORTGAGE
LOANS

It is easy to figure the exact amount which you will be charged on a second mortgage loan made through the agency of the Chicago Morris Plan Bank. Our rate is 6% interest plus a commission of:

3½% for 1 year.
6½% for 2 years.
9% for 3 years.

Suppose you desire $2,000 for two years, the commission will be $130—no more and no less.

That is the beauty of the one-price system which is used throughout the Morris Plan. The goods are marked with a readable tag, there is no variation, or exception, no dickering, bickering, or any other element of trading.

Come in—you will like us and the way we make second mortgages.

The Chicago
MORRIS PLAN BANK
Agent
21 N. LA SALLE-ST.
FRANKLIN 5700.

REPUBLIC REALTY.
Second Mortgages.

The institution's recognized leadership is the result of its ability to serve best at lowest cost. You will find Republic Realty worthy of your confidence, appreciative of an opportunity to serve you.
REPUBLIC REALTY
MORTGAGE CORPORATION.
Capital and Surplus $1,000,000.
110 S. Dearborn. Central 4804.

REAL ESTATE CONTRACTS,

both long and short terms, on homes in Cook and adjacent counties, bought at reasonable rates. Lower rates for large volume business. Exclusive dealers in real estate contracts on homes for 14 yrs. Assets in excess $3,000,000.

WILLIAM F. PELHAM CO.,
111 W. MONROE-ST.

6% FIRST MORTGAGE LOANS 6%
upon improved real estate in Chicago and many of its suburbs.
SMALL COMMISSION CHARGE.
SPECIAL 5½% FUNDS
for loans upon brick improvements that possess an unusual margin of security.
WM. C. HEINEMANN & CO.
1928—Mortgage Investment Since 1870.
10 S. La Salle-st.

SECOND MORTGAGES
AT 5½% INTEREST.
REAL ESTATE CONTRACTS.
BOUGHT AT LOWEST RATES.
CRAFT, McCONAUGHY,
& WOLCOTT,
40 N. Dearborn-st Franklin 1030-31.

We Redeem Your Taxes

TAX SALES ARE ON. We pay taxes and assmts. to save your property; 6 to 24 mos. to repay. No extra signers. Also loans to remodel, pay debts, 2d and 3d mtgs.
DAVIS PLAN LOANS.
R. 1718, 160 N. La Salle-st. Randolph 3892.

NO COMMISSION

on better grade first mortgages. Bond issues financed. Second mortgages through our subsidiary. Write for free booklet, "How to Finance the Home."
DOVENMUEHLE, INC.,
105 S. Dearborn. Central 6393.

NO COMMISSIONS.
Conservative first mortgage loans.
5¼%—5½%—6%.
We lend our own funds.
We lend insurance funds.
SNITZER & CO.,
6 N. Clark-st. Central 9485-6.

MORTGAGES WANTED.

We have funds for 1st and 2d mortgages, $1,000 to $5,000 on N. W. Side real estate. BEESLEY BOND & MTGE. CO., 4719 Irving Park-blvd. Pensacola 2726.

MONEY LOANED ON 2D MORTGAGES AND contracts bought on desirable property; low rates; prompt service. Tel. Central 2596. A. M. LANGERT & CO., 109 N. Dearborn-st.

STORE FIXTURES.

JULIUS BENDER, INC.
901-905 W. MADISON-ST.
STORE FIXTURES. OFFICE EQUIPMENT. NEW AND USED. TIME PAYMENT.

TAILOR SHOP

12 ft. wall case, counter, desk, Hoffman press. mach. Tailor, 400 Deming. Div. 4400.

BUY DIRECT FROM FACTORY SHOWcases, wall cases, counters, mirrors, etc.; selling out used fixtures. CHAS. BODACH & SONS, 1724-32 N. WINCHESTER-AV.

FOR SALE — COMPLETE OFFICE AND store equipment, including tables, shelving, partitions, desks, files, safe, etc. Apply 1st floor, 227 W. Van Buren-st.

LUNCH OUTFIT, INC. COUNTERS, URNS, cooler, tables and chairs; cheap; time payments. 1708 S. State-st.

BEAUTY SHOP AND BARBER'S FIXTURES —New and used; easy payments. PAIDAR CO., 1120 N. Wells-st. Ph. Diversey 0200.

PARTITIONS, RAILINGS, CABINET WORK. Manufacturers of high grade fixtures. HUETHER & CO., 4511 Grand. Bel. 8247.

SHOWCASES—EVERY KIND; ALL SIZES; big bargains; slightly used; terms. Chas. Bender Co., 608 N. Wells-st.

CIGAR FIXTURES, WALL CASES AND CIgar cases; all sizes; little used; very chp.; terms. Chas. Bender Co., 608 N. Wells-st.

BEAUTY PARLOR FURNISHINGS AT your own price; no dealers. Kedzie 2979.

STORE FIXT., SUIT, MEN'S OR LADIES' clothing; must sell at once. Crawford 0205.

JEWELRY, WATCHES, ETC.

100% Full Value Paid

in cash for diamonds pawn tickets, old gold, silver, platinum, gold teeth, broken jewelry and watches. Bargains in diamonds.
32 N. STATE STREET, ROOM 1319.
Ask for Mr. Lane.

PAWN TICKETS, DIAMONDS BOUGHT FOR cash; also old gold silver, plat., broken jewelry, gold teeth. Elg. Walth. watches, $5 up. Will sell 1 kt. dia. beau. mtd., $200; ¾-½ kt., $40 to $100; 2-3-4 kt. in very fine plat. dia. mtg., at great barg. Jewelers Ex., 32 N. State-st., R. 1019. Dearborn 8905.

A SQUARE DEAL ASSURED.

Diamds., pawn tickets, watches, gold teeth, broken jewelry, silver, platinum. SIEGAL, 5 S. WABASH, MALLERS BLDG., R. 1105.

DIAMONDS, BROK. JEWEL., GOLD TEETH, silv., plat., watch, pawn ticket bought. Best price paid. P. Rocca, 32 N. State, R. 900.

DIAMONDS, OLD GOLD, PAWN TICKETS bought. Bernstein Bros., 10 N. Clark, R. 605.

BILLIARDS AND BOWLING.

BILLIARD TABLES, NEW OR REBUILT; all prices and terms to meet all conditions. Buy direct from manufacturer and get best quality and lowest prices. Everything in Billiard and Bowling Supplies.
THE BRUNSWICK-BALKE-COLLENDER CO.,
623 S. Wabash-av. Wabash 4020.

FOR SALE—4½X9 BRUNSWICK REGINA Gully with equipment, including light fixture, all in first class condition. See at 210 W. Madison, 2d floor.

NEW AND USED BILLIARD TABLES.
Low Prices. Easy Terms.
KEEFE & HAMER CO., 17 N. Wabash-av.

LEGAL NOTICES.

SEALED PROPOSALS FOR FURNISHING supplies will be received at the office of the Treasurer, Marion Branch, N. H. D. V. S., until ten o'clock a. m. on following dates: For Subsistence Supplies, Aug. 28, 1928; For Hospital Supplies, Sept. 6. Requirements will be furnished upon application to Treasurer, National Military Home, Indiana.

I HAVE SOLD MY INTEREST IN RELIable Printing Co. to J. D. Kubernick; not resp. for debts cont. by this business after Aug. 1. CHARLES DORF.

BUSINESS SERVICE.

MANUFACTURER WITH NATIONAL SALES organization interested in securing exclusive sales on one additional line of gift shop and dept. store merchandise; metal novelties preferred. Address Y Y 589, Tribune.

PATENTS PROCURED — EASY TERMS; booklet free; practical inventions financed or marketed. SANDERS, 538 S. Clark-st.

BOATS, YACHTS, ETC.

WANTED—AUXILIARY YAWL, 25 TO 30 feet; single hander in first class condition; state price and particulars. J. SHELDON, 231 S. La Salle, State 3400.

FOR SALE—26 FT. RAISED DECK CRUISer with Marmon motor. R. W. Truder, Milwaukee Yacht Club, Milwaukee, Wis.

BUILDING MATERIALS.

USED, NEW LUMBER, PLBG., ON CREDIT, below cash prices; 2 yrs. to pay; 50 mile free del. Open Sunday, 9-1, daily 7; 2 yards. OGDEN WRECKING AND LUMBER CO., 5601 Ogden-av., Lawn. 1881. 104th and Indianapolis-blvd. South Chicago 1748.

COLLECTIONS.

COLLECTIONS EVERYWHERE — NO COLlection, no charge. Many collections made for only $1. We buy notes, mtgs. and past due accounts. United Mercantile Service of America, 140 N. Dearborn. State 6600.

LIGHT & HEAVY MANUFACTURING.

WANT SMALL METAL ARTICLE TO MANufacture on royalty basis or purchase outright. Prefer automobile item. No toys or the like. Give full details. Address B K 411, Tribune.

HOUSEHOLD GOODS.

South Side.

NELSON'S
FURNITURE SALE
350 mohair par. sets.........$40
400 frieze par. sets..........$65
200 wal. bedrm. sets........$25
300 wal. bedrm. sets........$45
160 wal. dining rm. sets..$25
250 wal. dining rm. sets..$45
50 Wilton rugs, 9x12........$18
35 breakfast sets.............$10
NELSON'S
FIREPRO'F BLDG.
6910 Cottage Grove
Open Every Eve. Till 10.

JOYCE BROS.
FURNITURE SALE.
240 MOTHPROOF PARLOR SETS.......$59
300 SILK MOHAIR PARLOR SETS.....$79
400 FRIEZE PARLOR SETS..........$95
200 WAL. BEDROOM SETS...........$49
200 WAL. BEDROOM SETS...........$69
150 WAL. DINING RM. SETS.........$49
200 WAL. BEDROOM SETS...........$69
75 WILTON RUGS...................$27
BREAKFAST SETS, LAMPS, MIRRORS.
JOYCE BROS.
FIREPROOF BLDGS.
6150-58 Cottage Grove-av.
or
7415 STONY ISLAND-AV.
Open eves. till 10. Sun. till 6.

RUGS—RUGS

Accumulated at our rug cleaning plant and will be sold at cleaning price and expense.
45 French Wiltons, 3x5..........$ 7.50
22 Fiber rugs, 11.3x12, extra size 6.50
10 Fiber rugs, 8.3x10.6.......... 4.25
15 Tapestries, 9x12.............. 9.75
4 Orientals, 4x6................ 17.75
3 Orientals, 2.6x4.6............. 9.50
14 Chinese Orientals, 9x12....$150-$275
And many other rugs at half price, including runners, carpets, etc.; act quick.
Klever Karpet Kleaners,
4631-41 Cottage Grove-av. Open till 9 p. m.

37 Lots of Furniture

LEFT IN OUR FIREPROOF BLDG. BY ORIGINAL OWNERS TO BE SOLD
200 MOHAIR PARLOR SETS.........$39
250 FRIEZE PARLOR SETS..........$59
150 WALNUT BEDRM. SETS..........$44
160 WALNUT DINING ROOM SETS......$24
250 WALNUT DINING ROOM SETS......$34
50 WILTON RUGS, 9X12.............$17
23 BREAKFAST SETS................$ 9
AVAILABLE FIREPROOF
STORE AND VAN COMPANY.
7732 STONY ISLAND-AV.
OPEN EVENINGS TO 10—SUNDAYS TO 5.

4 COMPLETE ROOMS, $225.
LATEST STYLE FURN.
Mohair frieze parlor set, $52; 7 piece walnut dining set, $39; Walnut bedrm. set, $46; large selection of rugs, $12 up; many other bargains.
Dunn's Express & Van Co.,
EXPERT FURNITURE MOVING.
6714 COTTAGE GROVE-AV.
OPEN EVE. TILL 10 P. M. FREE DEL.

4 Rooms Complete, $185
Only $15 Cash Required.
Liberal terms to suit your convenience.
KESSEL BROS. FURN. CO.
4312 COTTAGE GROVE-AV.
OPEN EVENINGS, TUES., THURS., SATUR.

$400 FOR ALL; WORTH $800
4 ROOMS OF HIGH GRADE FURNITURE. Mohair, frieze parlor set, walnut dining rm. set, walnut bedrm. set, Wilton and oriental rugs, library table, 5 pc. breakfast set, floor lamps, oil paintings and silverware.
Nelson's, 6910 Cottage Grove

BOUGHT AT AUCTION.
3 piece mohair parlor set, $55; 7 piece dining set, $33; 3 piece walnut bedroom set, $39; rugs, $12 and up; all sizes.
James, 6618 Cottage Grove.

SILK MOHAIR PAR. SET, $50; 7 PIECE Wal. DIN. SET, $33; WAL. BEDRM. SET, $25; 9x12 Wilton rug, $20; 5 pc. breakfast set, $10. Nelson's, 6910 Cottage Grove.

4830 GRAND-BLVD.—ELAB. HAND CARV'D imported 3 piece parlor suite and stand; solid mahog.; suitable for fine home or studio; other furn. and orient. rugs.

DINING SET, 6 PIECES, ELIZABETHAN, $60; also 9x12 Axm. rug, $30. Both excel. cond. Phone Saginaw 5420.

FOUR ROOMS HIGH GRADE FURNITURE; used 3 months; will sell all or part cheap. Gersh's, 7732 Stony Island. Call any time.

DISHES, RUGS, DIN. SETS, BUFFS., $5; san. cots, beds, bed sets, par. sets, etc. Schwartz Bros., 638-640 E. 61st-st.

5 ROOMS BEDROOM FURN., GR. PIANO, radio, din. rm. set, etc. 1523 E. 67th-p., 3d Apt. Plaza 3958.

COMPLETE FURNISHINGS 2 RM. KITCHENette apt. Call between 5 and 7:30, 1606 W. 78th-st., Apt. 207.

ENTIRE FUR. OF 5 R. APT., INC. ANtiques and bric-a-brac and many other beau. things. For appt. call Boul. 3144.

FINE FURNITURE FOR SALE—NO DEALers. 6235 Ellis-av., 2d. Midway 9281.

COMP. FURN. OF 5 RMS.; WILL SAC.; bargain. BERG, 7434 Chappel. Pla. 4531.

BED RM. AND DINING RM FURN. AND rug. 8054 Champlain-av., 1st. flr.

BABY BUGGIES AND STROLLERS, NEW, $7.50-$15. 4146 Cottage Grove-av.

FIVE ROOMS OF FURNITURE—FOR SALE —phone Sag. 6697.

North Side.

WILL SELL FOR CASH.

Bankrupt stock brand new furn. in our fireproof bldg. Linen jacquard par. sets, $69. Silk mohair par. sets, $95. Linen frieze par. sets, $129. Walnut bedroom sets, $69. Walnut dining rooms sets, $59. Also bargains in Wilton rugs, odd chairs, lamps, mirrors, etc.
Remer's Fireproof & Van Co.,
5822 N. Western-av.
Open daily till 9 p. m., Sun. till 5 p. m.

$40,000 NEW FURNITURE.

Has been consigned to us to be sold for cash regardless of price. Mothproof parlor sets, $69; linen frieze parlor set, $85; wal. dining set, $55; wal. bedrm. set, $65; Wilton rugs, 9x12; small rugs; lamps, mirrors, Coxwell chairs, buffets, desks; a small down payt. will hold any item bought; many more. Bargains. Seibold's fireproof bldg.,
6542 N. CLARK-ST.
Open eves. till 10. Sun. till 6 p. m.

GOOD USED FURNITURE.

Carpets, $4 quality for $1 per yard; 9x12 rugs, $7.50. Overstuffed parlor suites, $29.50; dressers, $5; bed outfits, $8; cot and pad, complete, $1.95; ice boxes, $7.50 up; dining tables, $5. Phonographs; easy terms.
BIG CITY FURNITURE CO.,
819 N. Clark-st.

New or Used Furniure

cheap for quick sale. Par., din., bedrm., brkfst. sets, odd pieces. Large selection of used rugs, all sizes. Also compl. outfits. Chi.-Oak Park Furniture Co., 3531 N. Clark, Buckingham 0049. Open eves., Sun. till 6.

BEAUTIFUL FRENCH PIECES DUNCAN Phyfe dining set, High Boy. Bargains. JANE ADAMS STUDIO, 5817 Kenmore.

MOHAIR DAVENPORT, SOLID WALNUT bedrm. suite, table lamp, Radiola 25; reas. Klein, 1407 Jarvis. Rogers Park 7852.

BERWYN-AV., 1462—COMPLETE FURNISH. of 4 rm. apt.; strictly modern and slightly used. Reasonable. Edgewater 3154.

FURNITURE OF FIVE ROOMS FOR SALE. All or part, with or without lease. 2916 Broadway. Maupin.

BEAUT. ORIENTAL RUGS, MAJ. RADIO, 3 lamps; real bargain. Ph. Lake View 4638.

50 ICEBOXES, $5 EACH; PRIVATE PARTY. 1362 Wilson. Sunnyside 2051.

$275 WILL BUY BEAUT. FURNITURE 4 rm. apt. 1110 Rosemont-av. Rog. P. 9469.

3 ROOM APT. FURNISHING; CHEAP; will separate. Sup. 4701. Apt. 212.

1 BABY CARRIAGE, 1 RADIO COMPLETE odd pieces of furn. Ph. Buck. 2086.

3 RMS. HIGH GRADE FURN., CONSOLE radio. reas.; will separate. Lake V. 6843.

Northwest Side.

BEST BUY IN CITY TODAY.

Beaut. 3 pc. gen. mohair par. set, made in our own facty. and shown in our N. S. display room with rich frieze reverse cushs. on elegant carved frame, worth $210, for $139.50. L. & G. FURN., 3157 Irving Pk.

SACRIFICE 6 RMS. LOVELY FURN., INclud. bric-a-bracs, kitchen utensils, etc., $300 or less for quick sale. Apt. facing Humb. P. optional, $50 mo. Ph. Hum. 4421.

FURNITURE 6 MOS. OLD, 4 ROOMS; SELL separately; reasonable. 4121 N. Spaulding, Independence 0394.

UPRIGHT PIANO AND VICTROLA, ALSO dining rm. set and other furniture. 4418 Drake-av. Juniper 7314.

West Side.

BARGAIN FOR CASH AT LESS THAN cost of manufacture, several lots of elegant new and slightly used furniture and rugs. Mohair frieze parlor sets, walnut dining and bedroom sets, Coxwell chairs. Many other bargains can be seen till 10 p. m. Sunday till 5, in Collins' Fireproof Building. 5114 W. Madison-st.

Sample and Bankrupt.

New and slightly used fur. cheap for cash; mohair par. set, $59.50; 7 pc. wal. din. rm. set, $47.50; 3 pc. wal. bedrm. set, $39.50; rugs in all sizes, $1.50 up; other bargains. See our 4 room special. Open daily till 10 p. m. Powers Fireproof Bldg., 4025 W. Madison.

HOUSEHOLD GOODS.

West Side.

CHANCE OF A LIFETIME.

Sell regardless of price new and slightly used furniture. Beau. carved parlor set, latest design, $69; large 7 piece wal din. set, $59; 4 piece wal. bedrm. set, $95; spring matt., rugs, lps., mirrors, pictures, odd chrs.
Tuft's Fireproof & Van Co.,
4444 MADISON-ST.
Open every day until 10 p. m.

4 ROOMS
Rebuilt Furniture, $75
4 ROOMS NEW
Sample Furniture, $175.
Open Evenings. Free Delivery. Time Paymts.
A-B-C FIREPROOF
SALES AND VAN COMPANY.
2525 W. MADISON-ST.

FOR QUICK TURNOVER—400 FLOOR SAMples, including parlor sets, dining rm. sets, bedrm. sets and hundreds of odd pieces; terms arranged. PARIS FURNITURE FACTORY, 3318 W. Madison-st. Open evenings.

HOUSEHOLD GOODS—WANTED.

ATLANTIC 2290.

PHILPOTT'S BUYERS MEAN MONEY TO YOU. See us first, get more. Prompt and courteous attention given. We are as near as your phone. THOS. W. PHILPOTT & SON.

HIGHEST CASH PRICE

paid for household goods; South Side only. Marquette Furn. Co., Wentworth 5818.

HIGHEST CASH PRICES FOR USED FURniture, rugs, stoves and victrolas. We call anywhere. Homan Furn. House, Kedzie 1300.

WANTED—FURNITURE AND HOUSEHOLD goods, all kinds. Boulevard 3144.

BABY CARRIAGE WANTED FOR TWINS. 2150 Lewis-st. Schwarz.

KING'S FURN. HOUSE PAYS HIGHEST for used furn. Call anywhere: Seeley 4155.

LEASEHOLDS.

ROOMING HOUSES AND HOTELS; ALL parts of the city; titles guaranteed. CORCORAN, 800 N. Clark. Superior 2751.

FOR SALE—FUR. AND LEASE MOD. 5 RM. apt., 803 Newport-av. Bittersweet 5023.

FURNITURE OF 3 ROOM APT., EXCL. FOR small family; cheap. 3428 Lyndale.

LOANS.

Personal, Property, and Salary.

LOANS—$10 TO $300
TO HUSBAND AND WIFE.
THE COST IS SMALL.
$ 10 for 30 days costs $ .35
$ 40 for 30 days costs $ 1.40
$100 for 30 days costs $ 3.50
$200 for 30 days costs $ 7.00
$300 for 30 days costs $10.50
Other amounts in proportion.
Loans made for as long as 20 months. Every dollar paid on the loan reduces the cost.

Small monthly payment on principal. Repay in full any time. We only charge interest on monthly balances.

STARTING BUSINESS over a third of a century ago finds this company still performing the same organized, systematic financial helpfulness to families in emergencies.

THIS RECORD creates confidence in the public mind, proving the helpfulness and necessity of our service.

IF YOU HAVE any financial problem at this time bring it to us. We have a genuine desire to be helpful and offer willing, friendly service.

Information Cheerfully Given.
A Different Kind of Loan Company.
POPULAR FINANCE CORPORATION
77 W. WASHINGTON, CORNER CLARK. ROOM 702 CHICAGO TEMPLE BLDG. Telephone State 0151.
736 E. 63D-ST., NEAR COTTAGE GROVE. 2d floor. Phone Fairfax 2839.
4710-18 IRVING PARK-BLVD., near Milwaukee-av., 2d floor. Phone Pensacola 4570.
1951 IRVING PARK-BLVD., corner Lincoln-av., Room 207. Phone Buckingham 1008.

DO YOU NEED
MONEY?
WE LOAN $10 TO $300.
on your furniture, piano, radio, autos, etc. You keep possession of security.
20 EASY PAYMENTS.
$ 50, MONTHLY PAYMENT $ 2.50
$100, MONTHLY PAYMENT $ 5.00
$200, MONTHLY PAYMENT $10.00
$300, MONTHLY PAYMENT $15.00
WITH INTEREST AT LAWFUL RATE.
OTHER AMOUNTS IN SAME PROPORTION.
Pay faster if you desire. Interest is charged on balance for actual time money is kept. No indorsers required. No inquiries made of your friends or employer.
CALL, WRITE, PHONE.
METRO LOAN CO.
3 OFFICES FOR YOUR CONVENIENCE:
METRO LOOP OFFICES.
120 S. STATE-ST. SINGER BLDG.
ROOM 800. PH. RANDOLPH 3468.
METRO NORTH SIDE OFFICE.
4803 N. LINCOLN-AV., COR. LAWRENCE.
ROOM 215. PH. LONGBEACH 9837.
METRO WEST SIDE OFFICE.
9 S. KEDZIE-AV. COR. MADISON.
ROOM 231. PHONE KEDZIE 2008.
UNDER STATE SUPERVISION.

LOANS—$10 TO $300
ON FURNITURE, PIANOS, ETC.
AT FOLLOWING RATES:
$ 50 loan, pay back $ 59.62 in 10 mos.
$100 loan, pay back $119.25 in 10 mos.
$200 loan, pay back $238.50 in 10 mos.
$300 loan, pay back $357.75 in 10 mos.
You get the full amount of your loan at once; no deduction; no commissions. No investigation among your friends, neighbors or where you work. Strictly confidential. Don't lay off work. Call, write or phone
C. C. ERD
25 N. DEARBORN. ROOM 510.
PHONE CENTRAL 4733-4734.

A LOAN WHEN YOU NEED IT

Keep your credit good with others who are impatient. Pay them now and pay us in easy monthly installments.
TRUSTEES SYSTEM SERVICE
63 E. ADAMS-ST. [2D FLOOR].
3223 N. ASHLAND-AV. Near Belmont.
3231 W. MADISON-ST. Near Kedzie.
818 W. 63D-ST. Near Halsted.

SALARY LOANS

15 MINUTE SERVICE. LEGAL RATES. We specialize in loans to salaried people who have been steadily employed for a period of 3 years or more by the same Co. Also loans on autos and other securities. COURTEOUS TREATMENT. PRIVACY.
MARVIN LOAN CO.,
155 N. Clark. Rm. 606. Central 5534.

LOANS,
$1.00 TO $1,000,
on Diamonds, Watches, Jewelry, Silverware, at 1½ per Month. No additional charges.
FIRST STATE PAWNERS' SOCIETY
42 S. Clark-st.

QUICK SALARY LOANS.
FURNITURE LOANS.
CONFIDENTIAL SERVICE.
For $ 50 the total cost for 10 months $ 9.63
For $100 the total cost for 10 months 19.25
For $200 the total cost for 10 months 38.56
For $300 the total cost for 10 months 57.75
MASON FINANCIAL CO.,
8 S. DEARBORN-ST., ROOM 910.
PH. CENTRAL 3516 OR CENTRAL 5059.
UNDER STATE SUPERVISION.

LOANS ON YOUR SIGNATURE ONLY.
Under State Supervision.
LOCAL LOAN CO.,
27 W. WASHINGTON-ST. RAND. 6210
1200 N. ASHLAND-AV. BRUNS. 3100
6335 S. HALSTED-ST. WENT. 4150
1540 W. MADISON-ST. HAY. 4700
4010 W. MADISON-ST. KED. 5900

LOANS—$10 TO $300.
SALARY AND FURNITURE.
REPAY TO SUIT YOUR CONVENIENCE.
If not convenient to call, phone us. Our representative will call at your home.
IMPERIAL CREDIT CO.,
UNDER STATE SUPERVISION.
58 W. Washington-st. Ph. Cent. 3771.

FURNITURE OR SALARY LOANS.
Prompt, Confidential Service.
Legal Rates.
T. B. WARD,
8 S. Dearborn-st., Room 614. Rand. 3320.

BUSINESS LOANS
to manufacturers, restaurants, meat markets, rooming houses, printers, etc., on fixtures or machinery on time payments. F. BOLAND, 5th fl., 215 W. Randolph. Franklin 1966.

LOANS ON FURNITURE AT LEGAL RATES.
LINCOLN LOAN CO.,
220 S. STATE. 4010 W. MADISON-ST.
6240 S. HALSTED-ST.

FAMILY LOANS $10 TO $300.
BENEFICIAL LOAN SOCIETY.
Room 401, 25 N. Dearborn. Central 1316.

MORTGAGES.

FOR SALE—SEVERAL SEASONED SECOND mortgages at reasonable discounts. Chicago Title and Trust Co., Trustee. A. W. WEIL & CO., INC., Rm. 611, 38 S. Dearborn-st.

WILL SELL $10,000 MONTHLY PAYMENT second mortgage, due in 3 years, for $8,500. Pensacola 0707.

MUSICAL AND DRAMATIC.

WANTED—MALE DRAMATIC TALENT. Phone Del. 2161 daily, 5-8.

BUSINESS CHANCES.

AUTO REPAIR SHOP.

Steam heated; 14 car space; large fenced in yard; large basement; very busy double crossing corner; 4 men employed all year around; very reasonable for quick sale; cannot handle 2 places. Call Armitage 2893.

AUTO WRECKING—DOING VERY GOOD bus., comp. line new and used parts, tires, tubes; cor. store and lots; will sacrifice; wond. oppor. for 2 men. W. S. loc. Lawndale 5340.

AUTO AGENCY AND SERVICE STATION—South suburban location; 200 car territory; well established; price $12,500. Call Triangle 4756.

BAKERY SHOP—DOING GOOD BUS., WON. oppty.; no comp.; only sm. investment. Owner leaving for Cal. State 2943.

BARBER SHOP AND BEAUTY SHOP—FOR cash; also fixtures, new and used. PAIDAR & CO., 1120 N. Wells-st. Div. 0200.

BARBER SHOP— 4 CHAIRS, ON A DBLE. transfer corner; will take $1,250. 507 N. Halsted-st. Don't miss this bargain.

BARRINGTON, ILL.

Oil station; 2 pumps; 166x160 ft.; N. W. Highway cor.; including 6 rm. ht. w. heated residence, barns, etc.; all paving in. Cash $2,500; price $12,500. W. P. STANAGE, 5545 Milwaukee-av.

BATH AND MASSAGE PARLOR—WELL ESTAB.; sml. cash paymt.; gd. loc. Went. 6231.

BEAUTY PARLOR
RARE BARGAIN FOR CASH.

Leaving town. Excellent clientele on East 47th-st. 10 booths. Fully equipped.
MUST SELL AT ONCE.
MR. SHAFER. OAKLAND 1300.

BEAUTY AND PERMANENT WAVE SHOP—On Wilson-av., ½ block from Sheridan-rd., ground floor. $15,000 a year business; established 3 years; will sacrifice. Mr. Druiff. Ardmore 1154.

BEAUTY SHOP—ONLY SHOP IN LOOP OFfice bldg. of 2,000 girls; est. 5 yrs. Address B J 405, Tribune.

BEAUTY SHOP — 4 BOOTHS; RENT $40; perm. waver; real buy; must be sold this wk.; $300. Sunnyside 5572.

BEAUTY SHOP NORTH—BEAUT. EQUIP. wonderful loc. Will sac. For inform. call Briargate 1838, eves.

BEAUTY SHOP—SOUTH SIDE, EXC. BUS. and loc.; A-1 equip.; lge., well est. shop. Gd. opp. Reas. 1054 W. 79th. Vinc. 6850.

BEAUTY SHOP—S. SIDE HOTEL; WOODlawn. Hyde Park 1262.

BEAUTY SHOP — LARGE HOTEL DOING gd. bus.; terms or cash. Buck. 5269.

BILLIARD CLUB—WILL SELL WORKING financial interest; have carom, pocket and Snooker tables, lunch, buffet, etc. Address 210 W. Madison-st.

CIGAR STORE—WONDERFUL SOUTH SIDE location; must be live wire to manage. Address B K 556, Tribune.

CIGAR STORE—LOOP COR.; LONG LSE.; $5,000, plus invoice. GOLAN REALTY CO., 110 S. Dearborn.

CLEANING, TAILORING STORE—ESTAB. over 20 yrs.; average annual bus., $18,000. Exc. opport. to est. cleaning plant; pr. $5,000. Address Box 565, Wheaton, Ill.

CLEANING SHOP—4315 INDIANA, FULLY eqpd., estab. 6 yrs.; quitting bus. acct. mis. manag.; act quick. For Sale or Rent.

CONFECT., CIGARS, CIGS., FOUNTAIN—Best North-av. location; completely equipped; 6 Pullman type settees; marble top tables; 7 tube radio set; player piano, etc.; complete running equipment; must sacrifice. Phone Mr. Keto, Central 8270 or address B K 315, Tribune.

CONFECTIONERY—COR. MONEY MAKER; see to ap.; priced ½ val. E.Z. tm. act qk.
LEEVACK & LAVIN,
3159 W. Roosevelt-rd. Rockwell 4929.

CONFECTIONERY—IF YOU ARE LOOKING for a high class confectionery and luncheonette, come and see me at once; sickness forces me to sell my store estab. 15 years. N. E. corner Argyle and Kenmore.

Confectionery—Real Buyers,
attention! Does very good ice cream, candy, cigar, cigaret bus. New elect. fountain. Priced cheap. 3200 W. Armitage.

CONFECT. ICE CREAM PARLOR, CIGARS, Notions—No reas. offer refused; around yr. lse.; barg. Owner. 2662 Lincoln-av.

CONFECTIONERY — FOR SALE—VALUED at $12,000; will sell for $3,800; place not in this town; 9,000 people. Alfred Miller, Carpentersville, Ill. Box 95. Phone 365.

COOKY-CRACKER ROUTE—WELL ESTAB. After 6 p. m. THOMAS, 2336 Addison.

DELICATESSEN—GROCERY, CANDY, ICE cream; busy sec.; big money maker; 2 Comp. scales; el. cash reg., el. coffee mill; meat slicer; comp. stock invoices $2,500; quick sale; will take $1,250, half cash; rent $50 room. 2111 N. Halsted.

DELICATESSEN—IN 78 APT. BLDG., ½ BK. from school; bargain selling account illness. 3352 N. Central-av.

DELICATESSEN, GROCERY STORE—NEWLY equipped; North Side; on car line, across from school. 826 Fullerton-av.

DELICATESSEN AND GROCERY — WELL equipped and stocked; est. 8 yrs.; choice location, bus. dist. 3608 Lawrence-av.

DEL., GROCERY, ICE CREAM — CORNER store. Average $450. Same owner 26 yrs. Rent $40 with 5 rms. 857 W. 50th-st.

DEL., GROC. ICE CREAM—WELL ESTAB. Call after 5 p. m. 249 Asbury-av. Evanston, Ill.

DELICATESSEN—EXCELLENT LOCATION; real bargain. 4757 N. Rockwell.

DEL.-GROC., ICE CR., CIGARETS—$450; $550 wk.; bus. guar. 2825 Irving Pk.-bd.

DELICATESSEN—10 S. AUSTIN-BLVD., reas. acct. illness; 1st class neighborhood.

DEL.-SCHOOL STORE—ESTAB. 14 YEARS; school 12 mos. Real opp. 922 E. 62d.

DISTRIBUTORS AGENCY—FOR SALE—Very small investment, balance from profits. Man or woman can run. 22 Quincy-st., Room 706.

DRESS SHOP—WELL ESTAB.; DOING $1,500 mo.; price $4,500. Ph. Belmont 6720.

DRUG STORE—SM. CAPITAL TO GET PAYing store very reas. Wabash 0519.

FORD GARAGE AND AGENCY FOR SALE in town of 1,800 population on U. S. Highway in northeastern Iowa. Must sell at once. Address D S 19, Tribune.

FRUIT AND VEGETABLE STORE—ALSO Ford truck, located in apt. district; no opposition; reas. Stewart 4310.

FRUIT AND VEGETABLES—EXC. LOC.; liv. rms.; will sac. Ph. Ravenswood 5428.

FRUIT AND VEGETABLE MARKET—GD. loc. 832½ S. Oak Pk.-av. Euclid 4396.

GARAGE—150 CAR; N.S.; SALE OR LEASE; apt. district; no competition; bargain. Address A D 460, Tribune.

GARAGE — 110 STALLS; VERY CHOICE loc.; doing big business; low rent; liberal terms. ANDERSON, Superior 5732.

GARAGE AND GAS STATION—20,000 GAL. per month; $5,000. Al Weiss, Main 1080.

GAS STATION—OVER 10,000 GALS. MO.; good grease and oil bus.; big income; low rent, $150; cor. lot, 75x125; 1 pit, 2 racks, 3 pumps, 4 car garage; 10 yr. lease; must sacrifice before Aug. 15 for $3,000 cash, balance to suit. 5035 S. Western-blvd. Republic 5815 or Crawford 4410.

GAS STATION—BARGAIN.
Sale or long lease; leaving country; good money maker; 10,000 gallons month; good oil, greasing, tire serv. bus. 5835 W. Grand.

GAS STATION—8½ YEAR LEASE; CHEAP; sickness in family; repair shop in rear pays rent. 7159 S. State-st.

GAS STATION—SALE OR LEASE—DOING very fine gas, oil, greasing business; very reasonable; act quick. 6134 W. Grand-av.

GAS STATION — 18,000 GAL. LAST MO. Phone Stewart 8563 or Radcliffe 4050.

GAS STATION—WILL ACCEPT REAS. offer. Leav. city. Boulevard 3555.

GAS STATION—MUST SAC. ACCT. OTHER business. See at once. 3724 Belmont-av.

GAS STATION AND TIRE SHOP—AT A sacr.; 5c margin; long lse. Ph. Cicero 4559.

GAS STATION—GOOD CORNER LOCATION; cheap 9 yr. lease. Humboldt 0252.

GAS STATION—MARQUETTE-BLVD. AND South Park-av. Laf. 3110.

GAS STATION, TIRE SHOP—ALL EQUIP. Loc. Sheridan-rd.; $6,500. Rog. Pk. 5561.

GROCERY — AND EQUIPMENT; MODERN; clean staple stock; sickness reason for selling; this proposition will bear strict investigation; located in a growing city of 110,000 pop., near Chicago. Address D H 40, Tribune.

Grocery and Delicatessen.
Rooming house section; steam ht.; rent $35. Doing good profitable business. 1 wk. trial. Phone Monroe 3348.

GROCERY, FRUIT AND VEGETABLE—Good location; rent $75; steam heat; living rooms in rear. Graceland 4293.

GROCERY AND DELICATESSEN—FULLY equipped; stock and fixtures; will sacrifice for $800; ¼ actual cost. Superior 6448.

GROC.-DEL.—COR. LOCATION; DOING GD. bus.; reason for selling. Maywood 3296.

GROCERY, FRUIT AND VEGETABLE — So. Shore district; gd. bus. Plaza 5643.

GROCERY STORE—SAC. ACCT. SICK.; GD. opport. to make money. Mohawk 3287.

HAND LAUNDRY—FULL EQUIP.; GD. INcome; lg. lv. barg.; cash. 3148 N. Osgood.

HARDWARE AND PAINT—ESTABLISHED 25 years; owner retiring; clean shop; doing good business; price reas.; no brokers. Phone Yards 2862.

HOT DOG STAND—YEAR AROUND; FULLY equipped; best loc. on so. side; cheap if taken at once. Owner interested in other business. Chesterfield 4808.

HOTEL—17 ROOMS, DINING ROOM, POOL room, cold drink std.; in Marengo, of 2,500 population, on No. 5 route; a money maker. Worth $5,000; take $3,500 if sold at once. Address D S 25, Tribune.

HOTEL—SMALL, LOCATED 35 MI. NORTH of Chicago on main highway. Serves 50 dinners on Sunday. Rooms filled every night. Price reasonable. Long lease. Ph. Monroe 3193 from 9 to 12 a. m.

HOTEL APT.—NEAR "L"; 45 UNITS; RENT ONLY $36. Income $3,200. LUXURIOUSLY furnished. BIG BARGAIN at $10,000. HOFFENBERG & BLOCK, Sta. 7239.

HOTEL—33 APTS., NR. GARFIELD PARK, new bldg., beau. furn., all pri. baths, 10 yr. l. rea. rt., nets $900 mo. $1,800 req. Steinbock & Alexander, 160 N. La Salle.

HOTELS FOR SALE, LEASE AND TRADE—Any size; all sections of Chicago. PAUL O'PIZZI, 139 N. Clark. State 2631.

HOTEL AND TEA ROOM—IN BUS. DIST.; clearing $400 monthly; low rent; price $6,000; terms. W. A. Brush, Crystal Lk., Ill.

HOTEL—33 RMS., RUN. WTR., PR. BATHS, free ht., long lse., clear $400 mo.; $3,000 req. La Salle Sales Realty, 30 N. La Salle.

ICE CREAM PAR.—LUNCH, EQUIPPED, sell or rent. Main-st., Antioch, Ill. Nixon.

LAUNDRY, CLEANING AND DRESSMAKing Shop—A1 location. Leaving city. 607 N. State. Ph. Del. 0304.

LUNCHROOM—FOR SALE—MONEY MAKer; real buy. Address D 196, Tribune.

BUSINESS CHANCES.

LUNCH AND SOFT DRINK PARLOR—IN factory district. Write 1637 N. [illegible], Racine, Wis.

MACHINE SHOP—FOR RENT OR SALE. Well equipped. 6708 South Chicago-av. Wentworth 7213.

MANUFACTURING PLANTS—WOOD, FOUNdry machines; mechanical devices put in production. INDUSTRIAL LOCATING COMPANY, 7 S. Dearborn-st.

MEAT MARKET—CONNECT. PIGGLY WIGgly; rent very reas. [illegible]

MEN'S WEAR STORE—IN GARY, [illegible] blk. on Broadway. Low rent. [illegible] sac. Have other interests. Address [illegible] Tribune.

NIGHT WATCH AGENCY—GOOD PAYING proposition. Must sell on account of sickness. Address B J 713, Tribune.

PHOTO FINISHING PLANT; NO BROKERS; established; good business; $1,500. Address D 352, Tribune.

RESTAURANT — A1. WILL SELL FOR cash or trade in on real estate. Owner wants to get outside work. 3833 W. Chicago-av. Kedzie 5346.

RESTAURANT AND 15 ROOM HOTEL—On main street of Joliet, Ill. Phone Joliet 4641. J. P. EGAN, 305 S. Chicago, Joliet.

RESTAURANT—GOOD PAYING, IN GOOD location; must sell on account illness. Buckingham 2093.

RESTAURANT — BUSY N. EDGE. LOC. seat 50. Sac. Keystone 6768. [illegible]

RESTAURANT—GOOD PAYING. THE Restaurant, 5853 Division-st.

REST.—SELL OR RENT, AT SACRIFICE. 1314 E. 56th at Lake Park, 2 to 4 p. m.

RESTAURANT—A-1; NEXT TO BIG THEA. Bargain. W. Thanos, 38 S. Dearborn-st.

ROOMING HOUSE—16 RMS.; COMP. FURN. All 2 rm. apts., for lt. hskpg.; [illegible] Call Kedzie 8339 before 1 p. m.

RMG. HSE.—11 RMS., 3 YR. LSE., 2 CAR gar.; r. w. in rms. [illegible] 2319 Washington.

RMG. FLAT—10 RMS., ALL STD. [illegible] ht.; small down paymt. 2131 Sheffield.

ROOMING HSE.—13 RMS.; ALL FILLED; very reas. 3229 Warren-av. [illegible]

SANDWICH SHOP—CAL BETW. 3-5 P. M. 6324 Cottage Grove.

SHOE STORE, REPAIR SHOP — [illegible] growing sub. Address D 592, Tribune.

SHOE REPAIR SHOP—FOR SALE—VERY reas. 1915 W. Harrison-st.

SCREEN AND STORM SASH AND FORM inclosure business—Fully equipped; stock of material on hand; North Side. Address A D 502, Tribune.

VARIETY STORE, CIG., TOYS, [illegible] not., cand., apt. gds., mod. fx., [illegible] cig. ctr., high cand. cse., 3 fr. [illegible] cases, 4 sec. shel., cash reg., [illegible] part.; inv. $3,300; sac. $1,500 this wk. 7110 Cottage Grove-av.

VARIETY STORE—MUST BE SOLD AT once. 718 Lee-st., Des Plaines, Ill.

VENDING MACHINE ROUTE, $600. [illegible] side. Good income. Can be handled in spare time. 1963 Wilson-av.

Exclusive Distributors

Wanted in various counties outside of Chicago, in Illinois and nearby states, to handle patented SELF-SERVICE gasoline pumps. Makes any station an all night station. Operates with fifty cent coin. The men we select as distributors should have the ability to grasp new ideas — willing to work hard for himself and us. To this kind of a man we will give enough counties on an exclusive contract large enough to make an earning of $10,000 yearly or more. He must be financially responsible and able to invest $500 to $1,000 in merchandise. Write what you have done in the past and apply by wire, phone or letter. Mr. Hall, LIQUID SERVICE CO., Bell Building, Chicago. Telephone Franklin 1459.

HERE IS A MONEY MAKER — GOING amusement park in city 500,000 [illegible] area, no competition; 5 acres with [illegible] cent river front, 3 big swimming pools, dance hall, skating rink, concessions, boat and canoe livery. I acquired this property in a trade, have other business, can't handle. Can show you best business opportunity in Florida and the price is a bargain. Must have $10,000 cash to handle, balance easy. Wire or write owner, [illegible] Kay, Hillsboro Hotel, Tampa, Fla.

FOR $1,200 I WILL TURN OVER TO YOU an established business that will net you $55 per week; business can be handled in spare time and can be enlarged at any time; nationally advertised product; no experience necessary; good for office workers or others. Give ph. number. Address A G 79, Tribune.

HI. CLASS PROFITABLE BUSINESS, SUITable for ambitious couple; little cash req. A. Modeland, 20 E. Jackson-blvd.

BUSINESS CHANCES WANTED.

WANTED — TO BUY BY PARTY THAT knows the business thoroughly, apt. hotel and furnishings or lease same for term of years; must be modern, not over 5 years old; priced right; state terms fully, no. of apts., location, smallest down payment. Address D 328, Tribune.

WANTED TO BUY — GOING CONCERN manufacturing drug store products. Address B C 165, Tribune.

BUSINESS OPPORTUNITY WANTED BY man experienced in bldg. construction. P. O. Box 1228, Chicago.

HAVE $1,500 WITH SERVICES. Address D 538, Tribune.

MOTOR TRUCKS.

Motor Truck Bargains
ALL MAKES AND SIZES.
International
Harvester Co. of Amer.
Sta. No. 2, 2004 Diversey-pkwy. L. V. 8114.
Sta. No. 3, 2919 S. Western-av. [illegible]

REO DISTRIBUTORS

REO SPEED WAGONS. All sizes. Selection of body types to suit your work. Also WHITES, STERLING, FORDS, at prices you can't afford to pass up. Terms to suit; all truck rebuilt.
BUTLER MOTORS, INC.,
2416 Michigan-av. [illegible]

GOTFREDSON
USED TRUCKS
DUALS— —DUALS— —DUALS
STAKES—DUMPS—VANS.
Open Sunday and Evenings.
23d at Wabash-av. Cal. 3900.

MACK

2½ ton dump ROAD BUILDING TRUCKS, equipped with 2 or 3 batch bodies, pneumatic tires. Trucks rebuilt and guaranteed.
BARGAIN PRICES. TERMS.
33d & Wentworth. Cal. 5412.

BETTER VALUES

REBUILT TRUCKS—ALL SIZES. Exceptional price for quick sale. DIAMOND T MOTOR CAR CO., 933 W. Washington-st. Monroe [illegible]

FORDS 200 TRUCKS

1926-'27 MODELS. $75 AND UP. $20 DOWN, BALANCE $5 WEEK. ALL STYLE BODIES. ALSO DUMP TRUCKS. 90 DAY WRITTEN GUARANTEE. Horses taken as first payment. 724 Milwaukee-av. Open eves. and Sun.

FORD TRUCKS—CAN'T TELL FROM NEW. 1927 models; guaranteed; all kinds bodies. LAWDER BROS., 6900 VINCENNES-AV.

BARGAINS—NEW, REBUILT, USED, CHICAGO TRUCKS. Used Truck Dept. 1146 W. Austin-av. [Ask for [illegible]]

REPOSSESSED BARGAINS—TRUCKS, BUSSES AND TAXICABS. 1503 S. MICHIGAN-AV.

MASTER 1 TON CHASSIS AND NEW CAB. Pneumatic tires; good mechanically. [illegible] BEDD. VICTORY 7500.

15 FORDS AND CHEVROLETS—$50 AND UP.
2369 Milwaukee-av. [illegible]

GRAHAM '26 1 TON; GOOD CONDITION; express; $150 dn. 2444 Milwaukee-av.

CHEVROLET—1 TON '27 STAKE; VERY good; express; $150 dn. 2444 Milwaukee.

FOR SALE—REO TRUCK, JUST OVERhauled, cheap for cash. Wentworth [illegible]

FORD TRUCK CHEAP, 7701 SOUTH PARK-av. Triangle 5283.

2 UPHOLSTERED FURNITURE LIFT VANS just came from abroad, cheap. [illegible]

2½ TON DIAMOND T AND CHICAGO stake trucks. J. O'Donnell, 1007 N. [illegible]

FOR SALE—3½ TON KING-ZIETHER STAKE body. 2552 W. 51st-st.

AUTO CREDITS FOR SALE.

$425 CREDIT ON AUBURN CAR. WILL sacrifice. Call Central 4499.

AUTO ACCESSORIES, REPAIRING.

WRECKED CARS REPD. WADE RADIATOR Fender Body Co., 2341 Cottage, Cal. [illegible]

AUTOMOBILES—GASOLINE.

NEW LOW PRICES ON
STUDEBAKERS
BUICKS
DODGES
OAKLANDS
HUDSONS

EVERY POPULAR MAKE

All included in one tremendous used car clearance. The widest selection and greatest values ever offered. Every car sold is backed by the Studebaker Used Car Pledge that guarantees 5 days' driving trial.

1926 Auburn Sedan $785
1927 Buick Master Brougham $1,050
1927 Buick Victoria Coupe $885
1924 Cadillac Sedan $645
1925 Chandler Sedan $445
1925 Chevrolet Sedan $385
1926 Chrysler Coach $450
1926 Dodge Sedan $425
1927 Essex Roadster $485
1924 Haynes Sedan $295
1925 Hudson 7 Sedan $475
1925 Maxwell Sedan $285
Late Marmon Brougham $785
1926 Nash Coach $450
1926 Oakland Coach $485
1926 Oldsmobile Coupe $545
Packard Limousine $545
1926 Paige Sedan $885
1924 Paige Touring $345
1924 Studebaker Big 6 Brougham..$450
1926 Studebaker Big 6 Brougham..$745
1924 Studebaker Big 6 Sedan..... $385
1925 Studebaker Big 6 7 pass. Sed..$745
1927 Studebaker Commander Sedan..$985
1927 Studebaker Com. Victoria...$1,085
1927 Studebaker Dictator Sedan..... $885
1927 Studebaker Victoria..... $885
1927 Studebaker President Sedan..$1,285
1926 Studebaker Spec. 6 Brougham..$745
1925 Studebaker Spec. 6 Coach.....$685
1925 Studebaker Std. 6 Coach..... $545
1925 Studebaker Std. 6 Sedan..... $585
1924 Studebaker Touring $285
1925 Willys-Knight Brougham $495

LIBERAL TERMS.
Open Evenings and Sundays.

STUDEBAKER SALES CO. OF CHICAGO
Michigan-av. at 21st-st.
CALUMET 6480.

SPECIAL REDUCTION SALE

Overstocked must sell this week regardless of cost. To make room for cars taken in on new Graham-Paiges.

All of these are rebuilt and are in better condition than the average used cars you see for sale. All carry 90 day free service and our 15 year good will policy.

1927 Oakland Sedan; pract. new.
1927 Chrysler Deluxe Sedan; A1 cond.
1927 Buick Coupe; like new.
1927 Chevrolet Coach; many extras.
1927 Pontiac Deluxe Sed.; used very little.
1927 Nash 7 Pass. Sedan; perfect.
1927 Dodge Sedan; like new.
1927 Chrysler Coupe; perf. cond.
1927 Marmon 8 Sedan; bargain.
1926 Buick Sedan; mech. perfect.
1926 Jewett Sedan; same as new.
1926 Buick Sedan; a real car.
1926 Essex Sedan; rare bargain.
1926 Reo 4 Door Broug.; perfect.
1927 Chevrolet Sedan; many extras.

And 50 others, too numerous to mention.

If will pay you to travel a few miles to us these as you can save money.

Open evenings. Terms arranged to suit you.

HANNION AUTO SALES.
1414-16 W. 63d-st., nr. Loomis-blvd.
GRAHAM-PAIGE MOTOR CARS

AUTOMOBILES—GASOLINE.

CADILLAC

NORTHWEST BRANCH,
4114 Irving Park-blvd.
Phone Pensacola 7670.

OAKLAND 5 PASS. SEDAN, '27; ORIGINAL green duco and harmonizing green velour interior excellent. Good mechanical condition. Balloon tires, spare, bumpers, etc. Priced for immediate disposal, $600.

CADILLAC 314 SEDAN, 5 PASS., NEWLY refinished in dark green duco; gray mohair interior spotless; new Kelly-Springfields, spare; Lorraine; full Cadillac equipment. Motor reconditioned, carries a standard new car warranty. Now only $1,750.

CADILLAC 61 SEDAN, 5 PASS., BEAUTIfully refinished in blue duco, excellent gray chair interior; trunk, bumpers, 6 good tires, etc.; worlds of comfortable transportation and service for $600.

CHANDLER 6 SEDAN, 7 PASS., '26, WITH excellent original finish; a blue duco gray mohair interior shows little sign of use; 5 tires, almost new; spotlights, bumpers, etc.; mechanically excellent. Priced extremely low at $600.

BROADWAY BRANCH,
5201 Broadway
Phone Longbeach 6410.

CADILLAC 314 SEDAN, 5 PASS.; JUST REfinished in attractive brown duco, harmonizing brown mohair interior; excellent; new Firestone tires, spare; full Cadillac equipment. The reconditioned motor carries a standard new car warranty. Unusual value at $1,850.

REO FLYING CLOUD SEDAN, 5 PASS., '27. The two tone green original finish and attractive tan interior excellent; seat covers, Lorraine, shock absorbers, bumpers, etc. Mechanically O. K.; $1,200.

LA SALLE FAMILY SEDAN, 1928. THIS attractive 7 pass. model has new car appearance throughout; attractive blue duco finish, gray interior; 5 practically new Royal Cords; spotlight; full La Salle equipment. Mechanically carries a standard new car warranty. Only $2,350.

CADILLAC 314 COUPE 2 PASS. THIS smart model just refinished an attractive blue; excellent mohair upholstery; new Goodyear tires, spare, Lorraine spot; full Cadillac equipment. The reconditioned motor carries a standard new car warranty. Unusual attractive offering, $1,700.

Your car as part payment. Convenient terms.

LA SALLE

AUTOMOBILES—GASOLINE.

BUICKS—1927
Sport Coupes—Mod. '27-'26s

These are the snappy Buick sport coupes with rumble seat, standard original paint color, pea green.

Std. 4 Pass. Cpe.—Mod. '27-'28

These are the popular 4 passenger coupes with auxiliary seat, standard original finish, royal blue.

PRICES $725-$800.

TERMS, $250 CASH; BAL. 10 MOS.

CHEVROLETS—1927
Landau Sedans.

Your choice of red and black or green and tan combinations, very latest 1927 models; original paint.

Cabriolets.

These are the classy Chev. sport coupes with rumble seats, 2 or 4 pass. Your choice of the pea green and black or black and tan color combinations. Original paint.

Coupes.

These are the standard coupes, tan body and black fenders, latest 1927 models.

Coaches.

Standard 5 passenger 2 door late models. Gray and black.

PRICES $395-$475.

TERMS: $175 CASH, BAL. 10 MONTHS.

THESE ARE THE MOST SENSATIONAL AUTOMOBILE VALUES EVER OFFERED TO THE PUBLIC!!!

They have full equipment, including 2 bumpers and 5 good tires.

SMALL DOWN PAYMENT.

We have arranged to accept small down payments and balance in 10 equal monthly payments for those who desire terms. Individual buyers will be given same attention as dealers and other wholesale buyers.

30 DAYS' FREE SERVICE.

The efficient and complete maintenance system under which these cars have been operated insures excellent mechanical condition. Adjustments free for 30 days.

Hertz Drivurself Stations,

333 S. Franklin-st. — 357 N. State-st.
1131 Devon-av. — 4342 Broadway.
3742 Lawrence-av. — 344 E. 63d-st.
6218 S. Cottage Grove-av. — 1540 E. 67th-st.
5122 Lake Park-av. — 730 W. 63d-pl.
3949 Washington-blvd. — 4926 W. Madison-st.
3151 W. Madison-st. — 2734 Milwaukee-av.

August Clearance Sale
ALL CARS PRICED TO SELL

LOCOMOBILE, 8-70 sedan, 1928, demonstrator; a car worthy of the name. A beige tan duco trimmed in green, 5 balloon tires, mounted on natural color wheels. A beauty at $1,650.

LOCOMOBILE JR. B., '27. A 5 pass. Brougham. Taken down and rebuilt in our own shops. Refinished in a sparkling jadish blue. This car will be a "find" to the buyer. $950.

DURANT, 1928 4 door sedan. This car is practically new, being driven but 10 days. Complete with accessories. $495.

FRANKLIN Sedan, Model 10A, 6 tires and complete equipment. Motor excel. condition. $250.

AND NUMEROUS OTHERS!

Durant Motor Co., Chgo.
2317 S. MICHIGAN-AV. CAL. 0380.

USED BUICKS
AND OTHER MAKES AT BARGAIN PRICES.

Because of the tremendous volume of new Buick sales, we have a choice selection of used cars that were taken in right.

BUICK TOWN BROUGHAM $1,095
BUICK 1928 MASTER SEDAN $1,195
BUICK 1927 MASTER SEDAN $900
BUICK 1927 LANDAU SEDAN $895
STUDEBAKER 1927 COMMANDER $950
DODGE 1926 DE LUXE SEDAN $450
BUICK 1925 STANDARD COACH $495
FLINT 1926 LARGE SEDAN $595
CHEVROLET 1927 COACH $395
PONTIAC 1927 LANDAU SEDAN $625
DODGE 1927 DE LUXE SEDAN $595
100 others—All makes and models.

Chas. Lange & Bros. Co.
BUICK DEALER.
2625-35 MILWAUKEE-AV. CAP. 2800.
3153-61 N. CLARK-ST. BITT. 2840.
3848-52 NORTH-AV. CAP. 1126.
4037 MILWAUKEE-AV. KILD. 6700.

MAXINE FINANCE
August Open Car Clearance.

EVERY CAR IN OUR STOCK FOR BALANCE OF MORTGAGE!

ROLLS ROYCE—Sport Phaeton. A beautiful cream green finish; head lamps, ionneau wind shields; 2 Lorraine spots, 6 wire wheels. The finest at a bargain.

LOCOMOBILE—4 Pass. Sport. Finished a sparkling green with black trim. Tan top, wire tires. A car with years of service ahead.

PIERCE-ARROW—5 Pass. Tour. Driven but 5,000 miles; finished in jet black with red trim and 6 red wire wheels. This car is one of the neatest on the street.

LAFAYETTE—5 Pass. Tour. Deep gray, trimmed in white. A sturdy job for some steady work.

Others, Opened and Closed.
2610 S MICHIGAN-AV. CAL. 3600.

OPEN CAR SPECIALS

Cadillac 61 touring ..... $ 325
Chrysler 70 roadster, 1929 575
Locomobile 48 sportlf 650
Lincoln sport touring 1,000
Lincoln sport phaeton 2,000

L. W. SHANESY & CO.,
Authorized Lincoln Dealers.
2831-25 Sheffield-av. Lake View 8000.

150 REPOSSESSED, GUARANTEED, LATE model cars; all models; some almost new; from $100 to $2,500; immense savings; terms or trade. Always open. Garfield Auto Investment Co., 2810 W. Madison-st.

A $10 DOWN SALE.

25 guar. used cars. All makes; from $50 and up. 3106 Montrose. Always open.

ALL MAKES.
"50" USED CARS. Crawford 4100.
3840 Ogden-av. La Grange 4154.
418 Burlington.
EMIL DENEMARK.

MUST SELL MY 7 PAS. AUTO; A1 SHAPE. Best offer. Address D 192, Tribune.

AUTOMOBILES—GASOLINE.

ROADSTERS
WITH RUMBLE SEAT.

1928 Buick Standard 6 Roadster, only $745

1926 Chrysler Model "58" Rdstr.; A1 cond.; only..$455

1926 Chrysler Model "70" Roadster, only $745

1926 Chrysler '80' Rdstr.; a real bargain $995

1927 Nash Rdstr.; beau. finish; fine mech. cond. $745

BURNSTINE
USED CAR DEPARTMENT,
2517 MILWAUKEE-AV.
CHICAGO'S LEADING CHRYSLER DEALER.

NEARLY NEW CARS
AT
ROCK BOTTOM PRICES.

'29 Nash Spec. sedan, 4 dr., ser. 400..$1,325
'29 Essex sedan, 4 door, equipped.... 825
'28 Auburn 8-77 sedan, trunk..... 1,185
'28 Pontiac landau, 4 wr. bris., big save
'28 Nash Ambassador sedan, like new. 1,050
'27 Hupmobile 6 sedan, same as new. 625
'27 Chevrolet imp. sedan, almost new 485
'27 Essex coupe, can't be beat..... 485
'27 Chevrolet cabr., rumb. seat, exts. 450
'27 Chevrolet sedan, 4 door, a beauty 450
'26 Packard 6 sedan, perf. throughout 985
'25 Cadillac spt. phaeton, wire whls. 625
Moon tour., A1 shape, good tires..... 200
The above cars carry a regular 30 day guar. Come early—pick yours. Don't delay us.

CAPITOL AUTO EXCH.,
Tms. Trade. 7730 S. Halsted. Rad. 1801.

AUBURN—28-76 SPORT SEDAN; FULLY equd.; nickeled bumpers; larger balloons; driven very little; must sacrifice at $1,100. 5718 Emerald-av. Normal 5835.

AUBURN—'27 SEDAN, 4 DR., IN EXCELlent condition throughout; big seat, big bargain, $545; terms. 7020 S. Halsted.

B-U-I-C-K-S
1929 Models Are Here.

We therefore offer, at a substantial discount, with new car guarantee:
2 1928 Master 6 Broughams.
2 '28 Master 7 Pass. Sedans.
'28 Std. Brghm., wire whls.
'28 Country Club Coupe.
'28 Master 6 4 Pass. Coupe
With Wire Wheels.

WHICH HAVE NEVER BEEN DRIVEN.

Northwest Buick Co.
3807 LAWRENCE-AV.
4422 N. WESTERN-AV.

BUICK '28 BROUGHAM.

MASTER 6; 128 INCH WHEELBASE. A beautiful car, in perfect condition throughout; in two tone Mountain Brown Duco; equipped with a Tay'or trunk containing suitcases, 6 bronze wire wheels; spares mounted in fender wells. Every possible extra. Cost the original owner $2,600. Our price for today only

$1,785.

GOLD SEAL [NEW CAR] GUARANTEE.
NORTHWEST BUICK CO.,
3807 LAWRENCE AV.

BUICK VICTORIA COUPE.

1927 Master 6. This is the popular 4 pass. model. Splendid condition throughout. Original Duco finish, good balloon tires, wheel brakes, and full equipped. Will take $750 and arrange terms. Call Mr. Marris, Calumet 6900. 2220 S. Michigan-av. HUDSON MOTOR CO.

BUICK '25-40 SEDAN.

NEW PAINT; NEW TIRES.
A WONDERFUL BUY AT $350.
BUICK MOTOR CO.,
[FACTORY BRANCH].
2031 Calumet-av. Ph. Calumet 0782.

BUICK 1928 COUPE.

Model 28-54-C. With rumble seat. Run so little cannot be told from new; has all equipment; should not be called a used car. See this one at a greatly reduced price.
6524 COTTAGE GROVE-AV.

BUICK—1927 SEDAN, $1,150, MODEL 47, master 6 pass., 4 door; can be distinguished from new car in performance and appearance; exceptional bargain. Terms may be arranged. JAMES LEVY MOTORS CO., Indiana-av. at 23d. Calumet 4626.

BUICK 1926 SEDAN—$650.

This Master 6 performs perfectly; best shape; come in and give it a thorough trial. BUICK DLRS. 64 E. 55th. Oakland 7000.

BUICK—LATEST 1927 COUPE, COUNTRY Club. Only 340 miles like new; rumble seat; fully equipped; new car guarantee. Terms or trade. Always open. 2810 W. Madison.

Buick Master Sedan—$700.

This 4 door has exceptional motor, like new at 175 miles; fully equipped; BUICK DLRS. 64 E. 55th. Oakland 7000.

BUICK 1928 BROUGHAM.

Master 6, 4 door, 5 pass., maroon, fully equi., trunk $1,495; $500 dn., bal. 16 mos. MOSS, 6520 Cottage Grove. Plaza 5000.

Buick Country Club Coupe.

Master 6, rumble seat. Best offer. 5107 N. Clark. Sunnyside 1616.

Buick '28 De Luxe Coupe.

As good as a new car; save new car depreciation. Buick Agcy., 1243 E. 55th. Oak. 7000.

BUICK—1928 DOOR SEDAN. $1,075; driven 1,100 miles; same as new car; fully equipped; new car guarantee. Terms or trade. Always open. 2810 W. Madison-st.

BUICK—'27-47 MASTER 5 PASS. SEDAN, 4 new Firestone tires; perf. mech.; terms and trade. Buick Agcy., 1243 W. 63d. 6300.

BUICK—1928, 51 BROUGHAM; MASTER; 6 wire wheels; fender wells; driven 1,987 miles; new car guar.; $500 down; bal. 18 mos. 6553 Cottage Grove. Mid. 4200.

BUICK—MASTER 6 4 DOOR SEDAN. BALloon tires, 4 wheel brakes $475; fully equipped; new car guarantee. Terms or trade. Always open. 2810 W. Madison-st.

BUICK—'27 MSTR. 5 PASS. COUPE; ORIG. paint perfect; good tires and excellent mechanically; only $1,025. 650 Madison-st., Oak Park. Euclid 6500. Austin 5173.

BUICK—LATEST '27 MASTER BIG 6 Coupe; 5 pass., 128 inch. wheelbase. Fully equ., 3,300 mi.; cost $2,200; our price $985; terms. 3327 Milwaukee.

BUICK—'28-50, 7 PASS. SEDAN; PERFECT condition; terms and trade. BUICK AGENCY, 1243 W. 63d-st. Normal 7000.

BUICK—'28-58, 5 PASS. COUPE; CANNOT be told from a new one; reasonable; bargain; terms. NORMAL 7000.

BUICK—'28-47 MASTER 5 SEDAN. PERfect cond.; must be sold; 6 wire whls.; see it. BUICK AGCY., 1243 W. 63d. Nor. 7000.

BUICK—'27-58 5 PASS. COUPE; EXCEPtional cond.; good tires; trade in your old small car; terms. Normal 7000.

BUICK—1928 SEDAN, AT A BIG SAV-ing. 6553 Irving Park-blvd.

CHEVROLET—1928 ROAD CABRIOLET AT a sacrifice; terms. Rogers Park 0790.

CHEVROLET—LATE 1926 COUPE, $260. Eqpd. Terms. Residence, 933 N. Crawford.

Chrysler '27 Imperial 80 Sedan, 4 dr.; only $590 down, $63.95 mo., incl. interest and insurance; new car guar.
4628 N. Clark.

CHRYSLER BARGAINS.

1928 72 Town Sedan; fully equip....$1,295
1928 70 Royal Coupe; fully equip..... 895
1927 70 Roadster; rumble seat..... 695
1927 70 Sedan; perfect 595
1927 70 Coach; fully equipped..... 595
FINANCE CO., 2721 W. MADISON-ST.

CHRYSLER — 1928, 72 CROWN SEDAN; rum. seat. My own demonstrator. Run carefully; A1 order; small mileage; must be seen to be appreciated. Looks and runs like new. $1,350. Terms if necessary. Call Mr. Fouche, Whitehall 4450, after 6 p. m.

CHRYSLER DE LUXE SEDAN; LEFT OF THE '28-72; 6 TIRES; COWL LAMPS, ETC. WILL SELL AT BIG SACRIFICE TO CLOSE ESTATE. CALL MR. FRYTZ, 1143 DIVERSEY-BLVD.

CHRYSLER—80, 1928 SPORT SEDAN; 4 pass.; driven 1,000 miles; most beautiful car in Chicago; equip. with trunk rack, 6 tires; side mounts, etc.; sell at big savings. Terms; trade. 4407 W. Madison-st.

CHRYSLER — LATEST SPORT TOURING; Model 70; like new; driven but 1,075; like new; equipped; new car guarantee; terms or trade; always open. 2810 W. Madison-st.

CHRYSLER—'27 MODEL 70 SEDAN, $675; had very good care; fully equipped; new car guarantee. Terms or trade. Always open. 2810 W. Madison-st.

Chrysler 1927 70 Roadster.

Late model; perfect throughout; must sacrifice. 4148 Milwaukee-av.

CHRYSLER—70 BROUGHAM; $650; LATE '25; perfect condition; has every appearance and is; terms; trade. 40 N. LARAMIE AT WASHINGTON-BLVD.

CHRYSLER 70 ROADSTER.

Late 1925; perf. condition; Special, $625. 40 N. Laramie at Washington-blvd.

CHRYSLER—ROADSTER, ALSO CHRYSLER coupe, late models, perf. cond. $395. 1801 W. 63d. Hemlock 0736.

CHRYSLER—1927 60 ROADSTER WITH rumble seat; used very little; perfect car at low price of $650. 4148 Milwaukee.

CHRYSLER—72 SEDAN; LATEST 1928; almost new; fully equipped. Gnar. Bargain. 7334 N. Clark-st. Sheldrake 1184.

CHRYSLER—58 SEDAN; FINE COND.; GD. paint, tires; runs like new; a real barg. Owner. Rev. 1079. 2337 W. 106th-pl.

CHRYSLER 80—4 DOOR SEDAN, LATEST 1927; like new in every respect; all equipment, $1,495 terms. 3261 Milwaukee-av.

CHRYSLER—'27 70 COACH, PERF. CONdition, $650. Terms. 3021 N. Cicero.

CHRYSLER—58 COUPE, 4 WHEEL BRAKES, LIKE NEW, $395. 2491 Milwaukee.

CHRYSLER—'27 COUPE, MODEL 70; RUM. seat; $725, terms. 3261 Milwaukee-av.

DODGE 1927 SEDAN—$475.

4 door; special at this price; equipment, mech. cond., appearance are 1st class. BUICK DLRS. 64 E. 55th. Oakland 7000.

DODGE — 1926 SEDAN, 2 DOOR, $375; driven 1,000 miles; equipped; new car guarantee. Terms or trade. Always open. 2810 W. Madison.

DODGE—LATE MODEL, 4 PASS. COUPE; Graham-Paige and Sport 7 pass. tour., 6 wire wheels; perf. cond.; best cash offers. Mac. Wellington 3916. 330 Oakdale-av.

DODGE—BUSINESS COUPE, '27, PERFECT cond. throughout. $695. 1801 W. 63d-st. Hemlock 0736.

DODGE—'28 SENIOR SIX SEDAN; NEW car cond. throut; to be sold at a sacrifice. LeRoy Motor Sales, 4504 Broadway.

DODGE—1923 COUPE IN FINE CONDITION. Ready to go. $125. 47 E. 55th-st.

DODGE—BUS. COUPE, LATE MODEL; $375. Priv. 550 Kenmore. Apt. 418. No dealers.

DODGE—1926 FOUR DOOR SEDAN; EXCEL-couin. 2028 N. Sawyer-av., nr. Armitage.

DODGE—'26 SEDAN, GOOD COND.; SPARES, extras; $425. Private. Ph. Pros. 2341.

ERSKINE '28 COUPE

ERSKINE '28 coupe. Finished in a beautiful two tone blue; 5 excellent tires; car driven but 5,000 miles. A car for many years of service.

$450.

Community Motors, Inc.
2323 S. Michigan. Calumet 5310.

ESSEX DEMONSTRATORS.
COACHES AND SEDAN.

Latest models, with all extras; very little mileage; new car guarantee; terms as low as $175 down and $37 per month. Your car in trade.

BUCKINGHAM MOTORS, INC.,
2948 N. Robey. Buck. 2310.

ESSEX COACH, 1928.

Latest series with 4 wheel brakes, cowl lights, and complete equipment. Driven only 2,232 miles. Beautiful two tone blue finish. Carries regular new car guarantee. Can be purchased for $100 down. Terms arranged. Mr. Harris, Calumet 6900. 2220 S. Michigan-av. HUDSON MOTOR CO.

ESSEX SEDAN, 1928.

A current model used by one of our company officials, and driven only 2,000 miles. Fully equipped. Carries new car guarantee. $750. Terms if you wish. Mr. Strong, Calumet 6900. 2220 S. Michigan-av. HUDSON MOTOR CO.

ESSEX—1927 COACH, LATE MODEL, REconditioned; A-1 Mech. Guaranteed like new car. This car must be seen to be appreciated. A real buy for only $465. See Mr. Gay. Terms. 4741 Cottage Grove-av.

ESSEX—LATEST '28 SPORT COUPE; RUMble seat; 4 whl. brks.; dr. 1,156 mi.; new car guar.; biz saving; tms. 3327 Milwaukee.

ESSEX—1926 COACH $195
Essex, 1924, 4 cyl. coach $125
Terms or trade. 2340 Belmont. Open eves.

ESSEX COACH, LATE 1927, AS GOOD AS new. Only $495. GORDON MOTOR CO. 2419 S. Michigan-av. Victory 3500.

ESSEX—1928 SEDAN, 4 DOOR; JUST LIKE brand new; sacrifice. $585; terms to suit. 463 W. Madison-st. Austin 0373.

ESSEX—COACH; LATE '26; GD. MECHAN. cond. Meisner, 9 W. Goethe-st. Del. 4670.

ESSEX—'28 COACH, FULLY EQPD., $485. terms. METROPOLITAN, 3261 Milwaukee.

FORD—MODEL A, 1928.
SPORT COUPE; SEDAN. IMMEDIATE DELIVERY. TERMS. 2751 Wm. Madison-st.

FORD—SEDAN, 1927, IN PERFECT CONDItion. $185. 1801 W. 63d-st. Hemlock 0736.

FORD—'27 TUDOR, FIRST $175 TAKES IT. See Eberhardt, 509 S. State-st.

FORD—TUDOR SEDAN FOR SALE CHEAP. See Otto. 3415 N. Hamilton-av.

FORD—4 DOOR SEDAN, MOTOR A-1 CONdition. Apt 3, 1033 Altgeld-st.

AUTOMOBILES—GASOLINE.

FORDS—1000—FORDS
BIGGEST DROP EVER KNOWN.
$20 Cash, Bal. $5 Week.
1928 State License Free.

COUPES, SEDANS, 1926-'27 ..... $75 UP
TOURS, ROADSTERS, 1925-'27 ..... $40 UP
90 DAY GUARANTEE ON ALL CARS.
All make cars taken as first payment.
Levy's, 724 Milwaukee-av.
Cor. Carpenter. Open eves. and Sundays.

Fords—1928 License Free.

LATE 1927 SEDANS AND COUPES.
$115 TO $215.

5 wire wheels, 2 bumpers, wheel lock, extras; 90 day new car guarantee; $40 to 1-3 down, balance 12 months.
2751 W. MADISON-ST.

Ford Fordor Sedan, 1927.

One of the latest models; has 4 wire wheels, spotlight, wheellock, bumpers, etc. Like new car throughout; can be bought for only $130 cash, balance 1 yr. Call Mr. Mignault, Victory 1094. 2234 S. Wabash-av., Hudson Motor Co.

FORD 2 DOOR SEDAN.

Balloon tires and trunk. Paint looks like new; only $195.
Community Motors, Inc.,
2473 Milwaukee-av.

Fords, 1925-'26-'27, $50 Up.

Fully equipped. 90 day guar. E-Z terms.
3149 W. MADISON-ST.

Fords, '27 Fordors, $150 Up.

1928 License Free. 90 day guar.
$40 CASH, BALANCE 12 MOS.
4010 IRVING PARK-BLVD.

Ford '27 Style Coupe, $115.

5 new tires, 2 bumpers; run 4,000 miles; new car written guarantee; $40 to 1-3 down, bal. 12 mos. 2751 W. Madison-st.

Fords, '27 Coupes, $125 Up.

1928 License Free. 90 day guar.
$40 CASH, BALANCE 12 MOS.
4010 IRVING PARK-BLVD.

FORD 1927 ROADSTER.

5 wire wheels, 2 bumpers, lock and extras. $40 to 1-3 down, bal. 12 mos. 2751 Madison.

FORDS—FINEST AND BEST CONDITIONED assortment in the city; cash or terms; 90 day guarantee. LITSINGER, 926 W. JACKSON-BLVD. Always Open.

FRANKLIN—5 PASS., LATE TYPE SEDAN; This easy riding automobile in excellent condition throughout and has many unused miles at low cost; new car guar. Oak Park Franklin Dlrs., 845 Madison-st., Oak Park. Euclid 4532; Austin 3704.

Franklin Late '27 Spec. Sedan

Sport model; only $695 down, balance $63.01 mo., incl. all interest and insurance. 4628 N. CLARK ST.

GRAHAM-PAIGE—LATEST 1928 COUPE, 4 passenger. $1,075; run 1,200 miles; 4 speeds forward; fully equipped; new car guarantee. Terms or trade. Always open. 2810 W. Madison.

GRAHAM-PAIGE — 619 SEDAN; NEARLY new; will sacrifice. Shulman, 1747 Milwaukee-av. Armitage 8100.

HUDSON COACH, 1928.

This is the current model with new type nickel cowl lamps, vertical nickel shutter and full equipment, including driving light and spare tire. Finished a beautiful Brewster green. Car has been driven only 4,000 miles by an official of this company and carries our regular new car guarantee. Can be purchased for $1,650. Call Mr. Strong, Calumet 6900. 2220 S. Michigan-av. HUDSON MOTOR CO.

HUDSONS HUDSONS

28 Broughams. Sedans, and Coaches. All are like brand new. Prices $775 to $985. Terms or trade.

F. & F. FINANCE CO.,
3333 Madison. Always open.

HUDSONS! HUDSONS!

1928 Hudson Brou.; 4 door; trk.$895
1928 Hudson Sed.; 4 door; 5 pas. 850
1928 Hudson Coach; like new 795
1-3 down; trade; always open. Fitzpatrick, 6555 COTTAGE GROVE. MIDWAY 4200.

HUDSONS.

1927 Brougham; like new; bargain $895; 1925 Coach, ref. green; A1 cond. $395.
CHAS. LANGE BUICK DEALER.
3850 W. North-av. Capitol 1128.

HUDSON—'28 BROUGHAM, $850; DRIVEN 1,600 miles; exactly like new; fully equip. new car guarantee. Always open. 2810 W. Madison-st.

HUDSON—SPORT TOURING, 1924; LOOKS and runs like new; guaranteed bargain at $175. Charis Motor, 4701 Madison-st.

HUDSON-ESSEX USED CARS.
BARGAINS.
4634-36 W. MADISON-ST. MANS. 2418.

HUDSON—SPORT ROADSTER, 2 WEEKS old, latest series; all equipment; few miles; liberal savings; tms. trd. 2701 Madison.

HUDSON—1928 C B. BROUGHAM; LATEST cowl lights; extras; cr. 3,804 mi.; new car guar.; $875; terms. 3327 Milwaukee-av.

HUPMOBILE TOUR., $275.

In excellent condition thruout. Just refinished in attractive blue and black. Black leather upholstery fine. California winter top and boot. Leather landau bar. Quarter and nickel arms. The 4 cyl. motor mechanically excellent. Certainly a very unusual value at the price. 2210 S. Michigan-av.

HUPMOBILE 1928 SEDAN.

5 cyl. 4 dr., 5 pass., de luxe, 6 wire whls., fender wells. $1,295. $435 dn., bal. 16 mos. MOSS, 6520 Cottage Grove. Plaza 5000.

HUPMOBILE—8 SEDAN. OVERHAULED and guaranteed. $695. Terms and trade. 1801 W. 63d-st. Hemlock 0736.

HUPMOBILE—LATE 1928 SEDAN, 6 CYL., custom 4 door; positively like new; sacr., $1,175; terms. 4631 Madison. Aus. 0373.

JEWETT—COUPE, EARLY '25, $165. FINish fine, mech. perf. 1908 Irving Pk.-bd.

JORDAN—8 CYL. 3 PASS. CPE.; A-1 COND.; quick sale; cash or terms. 826 Emerson-st., Evanston. Greenleaf 4332.

KISSEL—SPEEDSTER, LATE MODEL, PER. cond., must sac. Ph. Euclid 10018.

KISSEL—RDSTER, A BEAUTY. $285; 6 new tires, perf. mech. 1908 Irving Pk.-bd.

LA SALLE PHAETON.

4 pass. Sport; used 5 months; like new throughout; must be sold to settle estate on account of death. $1,550. Central Undertakers, 422 S. Clark-st. Wabash 1595.

LA SALLE—SPORT PHAETON 4 PASS.; 6 wheels; side mounts; a real buy at $650. Cost $3,150. Must sell $1,550 now. Sheldrake 8801.

LA SALLE—2 PASS. COUPE; RUM. SEAT. $400 cash. old; A-1 cond. Call Wab. 3401 wk. days. Mr. De Lue. Must sell immed.

LA SALLE—SPORT SEDAN—WIRE WHLS., LIKE ALMOST NEW. TREMENDOUS 50% SAVING. 1143 DIVERSEY-BLVD.

LA SALLE—COUNTRY CLUB COUPE. LATE series; run just a few miles; all equipment; $1,495; tms., trd. 2701 Madison-st.

LINCOLN SEDANS

Lincoln sedan, 5 pass. model, latest style. Comparable only to a brand new car in every particular. Attractively finished in maroon and black and upholstered in mohair. 6 wire wheels, 6 practically new balloon tires, spares mounted in front fenders, trunk rack on rear etc. Guaranteed mechanically. $2,600.

Lincoln sedan, 7 pass. Has new tires, Lorraine spotlight, heater, motometer, etc. Beautifully refinished, reconditioned and guaranteed. $2,000.

TERMS ARRANGED.

Triangle Automobile Co.,
Authorized Lincoln Dealers.
2247 S. Michigan-av. Calumet 7340.

LINCOLN SPT. PHAETON.

Late model. Low mileage. Has 6 brake system, new style headlamps, ionneau deck, and windshield, windshield wings, 6 balloon tires, and wire wheels. Two tone gray finish. Real bargain. Phone Mr. Nicely, Lake View 8247.

Lincoln Judkins, $1,975.

LATEST '26. ABSOLUTELY PERFECT.
5107 N. CLARK.

LINCOLN—7 PASS. SPORT TOURING, PERfect condition; guaranteed. MR. HULBERT, 30 E. Lake-st. Randolph 7171.

LINCOLN — '26 SEDAN. CHEAP. $1,600. DEBITS. 420 Fullerton. Div. 5610.

LOCOMOBILE

8 Limousine, Model 48, Series 7. This car has been chauffeur driven and cared for and is in exceptionally fine condition. In fact like new. Original deep green finish presents a very good appearance. Equipment includes 6 good tires, Lovejoy shock absorbers, spotlight, etc. Mechanically perfect. Will consider small car in trade. Mr. Strand, Lake View 8247.

LOCOMOBILE—1928 CONVERTIBLE COUPE —Latest type; rumble seat; driven very little; fully equipped; sell at bargain; take car in trade. 2340 Belmont. Open eves.

MARMON—1928 SEDAN, STRAIGHT 8, 4 door; $1,075; almost brand new; fully equipped; new car guarantee; terms or trade. Always open. 2810 W. Madison.

MARMON—CUSTOM 8 SPORT SEDAN DE LUXE 78. 6 WIRE WHEELS, TRUNK, ETC. $500. SACRIFICE. CALL SHELDRAKE 8801.

Moons, 8s, 6s—Aerotype

2-8 SPORT SEDAN.
3-8 CONVERTIBLE COUPE.
1-8 SPORT SEDAN.
2-6 SPORT ROADSTERS.
4-6 CONVERTIBLE COUPES.
CLOSING OUT AT SAVINGS UP TO $800.
PRICES AS LOW AS $1,050.
THESE ARE BARGAINS.
PARTICULARS WEL. 7797 OR SHEL. 8801.

MOON SEDAN

Painted Royal Blue with cream disc whls. and cushion covers, good tires, and in good mechanical condition. Only $295.00.

Community Motors, Inc.
2473 Milwaukee-av.

NASH—'27, 7 PASS. SEDAN; NEW TIRES. $650. terms. 3261 Milwaukee-av.

NASH — 400 ADVANCED SEDAN; MUST sac. Terms. Mrs. Bernas, Keystone 0057.

NASH—"400" SERIES SEDAN, AT A SAVing. 3308 Sheffield. Lake View 0095.

AUTOMOBILES—GASOLINE.

NASH'S
LOGAN SQUARE

'28 Nash sedan..... $765
'27 Nash brougham.... 875
'27 Nash, 7 pass..... 895
'27 Nash sedan..... 795
'26 Nash sedan..... 395

2488 Milwaukee-av.

1515 Chicago-av.

NASH ADVANCED SIX

2 door sedan, 1928 model. See Mr. Jones, Tower Apts., 6250 Harper-av., Apt. 314.

NASH—ROADSTER ADVANCE 6; LIKE new, not a scratch on it; driven very carefully by owner; must sell immediately; $650. Phone Spaulding 9799.

NASH—ADVANCED 1927 SEDAN, 7 PASsenger; $785; used very little; like new; fully equipped; new car guarantee; terms or trade. Always open. 2810 W. Madison.

NASH—ADVANCED 1926 COACH; $495; IN new car condition; fully equipped; new car guarantee; terms or trade. Always open. 2810 W. Madison.

NASH—LATEST 1928 SPT. COUPE. Rumble seat; extras; dr. 2,800 mi.; new car guar., $785; terms. 3327 Milwaukee.

NASH—ADVANCED 6 COACH; LATE '27. Fully equipped; like new; sacrifice; $675; terms. Miller, 4442 Irving Park-blvd.

NASH—LATE 1928 BROUGHAM; BEAUTY; exactly like new; sacr. for quick sale; $975; terms. 4631 W. Madison. Aus. 0373.

NASH—ROADSTER. LATE MODEL. PAINTed red and very sporty in appearance. $275. 1801 W. 63d-st. Hemlock 0736.

NASH—1928 STANDARD COACH..... $525
Nash 1926 Adv. 6 Fordor $485
Terms or trade. 2340 Belmont. Open eves.

NASH—'28 ADV. 6 SEDAN; DR. 2,100 MI.; cost $1,670; now $885. 3327 Milwaukee.

Oakland '27 Landau

Finished in black, with a red trim. Front and rear bumpers, 5 baloon tires, seat cover protection. This car is a buy at

$725.

Community Motors, Inc.
2323 S. Michigan. Calumet 5310.

Oakland '27 Landau

Finished in black, with a red trim. Front and rear bumpers, 5 baloon tires, seat cover protection. This car is a buy at

$725.

Community Motors, Inc.
2323 S. Michigan. Calumet 5310.

Oakland 1927

Landau sedan, orig. 2 tone blue duco,

Chicago Daily Tribune
THE WORLDS GREATEST NEWSPAPER

FRIDAY, AUGUST 10, 1928

Finding of Slain School Teacher's Handbag and Girls' Story Aid Hunt for Miss Constance's Killer

[TRIBUNE Photo.]

FINDS HANDBAG OF MURDERED TEACHER. Clarence Smith, 14, who made discovery which makes it appear that robbery may have been motive for killing of Miss Constance. *(Story on page 1.)*

[TRIBUNE Photo.]

WHERE MURDERED TEACHER'S HANDBAG AND ITS CONTENTS WERE DISCOVERED BY EVANSTON BOY. Orrington avenue, in the north shore suburb, looking north. (1) Where Miss Jennie Constance's vanity case and scraps of paper were found. (2) Where Clarence Smith picked up Miss Constance's emptied handbag. *(Story on page 1.)*

[TRIBUNE Photo.]

JUDGE'S CAVEMAN SON FORFEITS $25 BOND. Francis Borrelli Jr., who failed to appear in court to answer girl high school graduate's charge he struck her. *(Story on page 3.)*

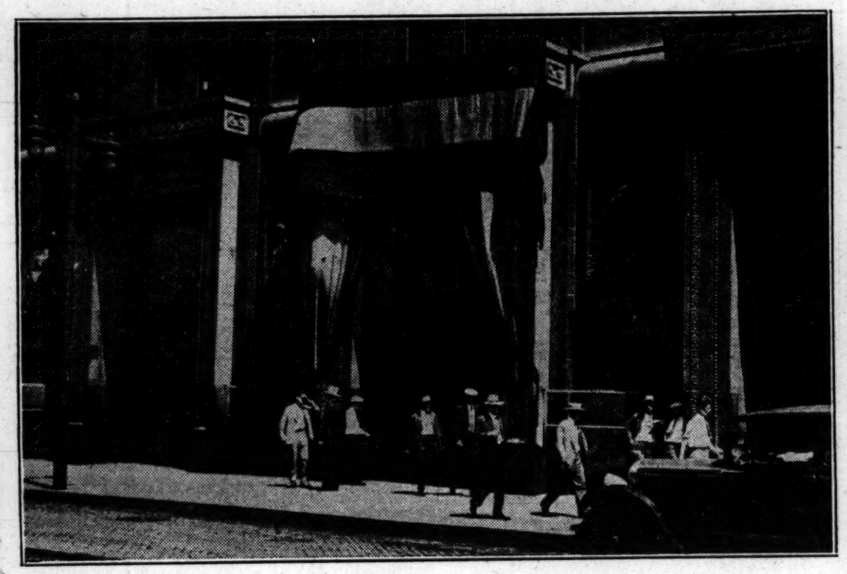

[TRIBUNE Photo.]

CITY HALL DRAPED IN MOURNING IN HONOR OF MEMORY OF GEORGE E. BRENNAN. La Salle street entrance of the municipal building decorated in accordance with order adopted unanimously at special meeting of the city council. *(Story on page 1.)*

FOUR HURT WHEN LAKE STREET "L" TRAIN HITS AUTO IN OAK PARK. Wreck of machine in which three men and a woman were injured when it crashed through the lowered gates of the surface crossing at Austin boulevard and was hit by east bound train. [TRIBUNE Photo.] *(Story on page 3.)*

[TRIBUNE Photo.]

GIRLS THINK THEY SAW TEACHER'S SLAYER. Misses Leah (left) and Olga Curnutt tell of seeing man loitering around Orrington-Lunt library the night of murder. *(Story on page 1.)*

[Pacific and Atlantic Photo.]

DRY SLAYER IN JAIL AWAITING TRIAL. James McGuckin (center), customs guard who killed longshoreman leaving pier with two pints of whisky, in court before being taken to cell.

GETS DIVORCE. Louise Lorraine, movie star, wins separation from Art Acord.

MERCURY MOUNTED TO 90, BUT RELIEF CAME IN THE EVENING. Left to right: Knute Andersen, iceman; Fritz Stark, George Raymond, and Harold Hertel keeping cool, and John Staduhas and Bill Walsh, icemen. *(Story on page 1.)*

QUITS TO AID AL. Pierre S. du Pont given leave by General Motors to help nominee. [Associated Press Photo.] *(Story on page 1.)*

WHERE GENE TUNNEY AND HIS BRIDE ARE EXPECTED TO MAKE THEIR HOME AFTER MARRIAGE. Colonial home near Stamford, Conn., which stands on 65 acres of wooded land on the Erskine road. Gene purchased the place a year ago, and it is now being remodeled, as is indicated by the contractors' signs in the foreground. [Pacific and Atlantic Photo.] *(Story on page 21.)*

[TRIBUNE Photo.]

JACKIE COOGAN MEETS SALLY JOY BROWN AND HER GUESTS. Youthful movie star, who has grown considerably since he first appeared in pictures, with Sally and her friends in front of the Uptown theater, where they attended performance. *(Story on page 17.)*